"All the News That's Fit to Print."

# The New York Times.

THE WEATHER
Showers today and Sunday, slightly cooler; variable winds.
Temperature Yesterday—Max 85, Min 70.
For full weather report see Page 18.

VOL. LXXI...No. 23,513. NEW YORK, SATURDAY, JUNE 10, 1922. TWO CENTS In Greater New York | THREE CENTS Within 200 Miles | FOUR CENTS Elsewhere

## HARDING ACCLAIMED FOE OF BONUS AS HE GETS PRINCETON LL.D.

### Dean West, Giving Degree, Praises Recipient's Strike Clause Vote as Senator.

### HE DEDICATES MEMORIAL

### President Pays Tribute to Washington's Strategy in Trenton-Princeton Campaign.

### PUTS FAITH IN COLLEGES

### Recounts Patriotism of Students of Revolutionary Days—Undergraduates Cheer the New Doctor.

*Special to The New York Times.*

PRINCETON, N. J., June 9.—President Harding delivered the principal address at the dedication of the Princeton Battle Memorial, commemorating the turning point of the Revolutionary War, and then received an honorary degree of Doctor of Laws from Princeton University today.

But above the events of a picturesque day, booming of cannon, the glitter of century-old military uniforms, simple, dignified ceremonies and stately academic processions, stood out the startling directness of the words of Andrew Fleming West, Dean of Princeton's Graduate School, when he presented Mr. Harding as a candidate for the degree.

Disregarding the usual custom of universities in avoiding all reference to controversial subjects in their awards of honorary degrees, Dean West praised Harding's "quiet courage" in his attitude toward the soldier bonus, reported out in the Senate yesterday, and his vote while a Senator for the anti-strike clause in the Cummins-Esch Railroad act. There was prolonged applause when the Princeton Dean told the President that his act in calling the Washington Conference on Limitation of Armament had earned the "gratitude of the world," but there was more enthusiastic applause for Dean West's mention of Mr. Harding's opposition to the bonus measure as it stands at present.

**Rewarded in Advance.**

Various Republican leaders in the Senate and House have left the White House declaring that President Harding will not veto the Bonus bill because he had not told them definitely that he would do so. But Princeton, apparently, thinks otherwise, and has given a degree to the President for, among other things, his opposition to the bonus. Thus was the twelfth President of the United States to be honored by one of the oldest colleges in the country praised for an act in advance of performance.

All of today's ceremonies had an impressive historical touch of the Revolutionary period. Frederic W. MacMonnies's heroic relief commemorating the Battle of Princeton was dedicated in the presence of two military organizations that slipped around from Trenton to surprise the British at Princeton. These two organizations, the First Cavalry Troop of Philadelphia, and a detachment from the Fifth Infantry, Maryland National Guard, acted as guard of honor to President Harding today. Dr. Henry van Dyke, former Ambassador to the Netherlands, read a "Ballad of Princeton Battle" he had written for the occasion, and he was followed by the President, who extolled Washington's military genius and the endurance of the Continental Army.

In the afternoon, on the steps of Nassau Hall, where the honorary degree was awarded, President John Grier Hibben reminded Mr. Harding that he was standing in front of a building that in 1783 was the capital of a new nation. President Harding replied that if it wasn't true that Alexander Hamilton trained his guns on the building during the battle because a portrait of George II. was within, it should be, and that as an adopted alumnus of the university he would accept the story as fact.

**Greeted by Presidential Salute.**

After a round of golf at Raritan with his host, Senator Joseph S. Frelinghuysen, and Senator Edge and Speaker Gillett, President Harding motored here, arriving at the Battle Monument shortly after noon. He was met at Rocky Hill Cross Roads by Mayor Browne of Princeton, who transferred the President to his roadster, and thus Mr. Harding casually entered Princeton behind an escort of the Philadelphia Troop and a troop of New Jersey State police, while artillery barked a Presidential salute of twenty-one guns.

Much to the relief of 7,000 persons who stood in front of the Battle Monument in a broiling sun, the preliminary exercises were simple and brief. Mr. MacMonnies turned the monument over to Bayard Stockton, Chairman of the Memorial Committee. Little Bayard Stockton 3d, a descendant of a signer of the Declaration of Independence, unveiled the monument, and Mr. Stockton then presented it to the State of New Jersey. Governor Edwards responded briefly.

Dr. Henry van Dyke, a picturesque figure in scarlet robes over a white flannel suit, then read the dedicatory poem which he had composed and copyrighted. With the permission of Dr. van Dyke, it is given here:

**A Ballad of Princeton Battle.**

"Along Assunpink's weedy bank we left our campfires bright,
While like a fox with padded feet we stole away by night;
Cornwallis watched his Trenton trap
And drained his glass and took his nap;
But the ragged troops of Washington outflanked him in the night—
Up and away for Princeton—
By a secret road to Princeton—

Continued on Page Two.

"NERO," Most Famous Screen Spectacle of the ages. Lyric Theatre, Now. Twice daily.—Advt.

### *Airplane Will Bomb Pests In New Hampshire Forest*

BOSTON, June 9.—An attempt to attack forestry pests from the air will be made in New Hampshire next Monday by Captain Robert E. Kinlock flying an army airplane. From a base to be established at Concord, it was announced today that the flier would circle Gunstock Mountain and other territory in the vicinity of Lake Winnipesaukee, dropping gas bombs as he goes.

The gases are fatal to insect pests, but not harmful to humans or to vegetation, it was said. The flight will be made under the auspices of the Federal Department of Agriculture.

## GOVERNOR PLEADS FOR STATE'S RIGHTS

### Warns Public Federal Government Is Usurping Power Under Guise of Giving Aid.

### MILLER MADE ILL BY HEAT

### Overcome for a Moment at Glen Cove, He Is Applauded as He Continues Speech.

Asserting that the States are being threatened today by Federal usurpation of power, Governor Miller declared himself yesterday in favor of "State's rights"—the paramount issue of the Civil War.

After speaking for about twenty minutes at an open-air meeting in Glen Cove without a canopy to shield him from the hot sun, the Governor became ill and left the front of the speakers' stand for a minute or two. When the large audience that had assembled to hear him at the dedication of a marble shaft commemorating Glen Cove's Civil War heroes, saw him retrace his steps to the front rail to continue his speech, they applauded.

"This heat has affected me for a moment," Governor Miller apologized, when he again faced the audience. He concluded his speech shortly afterward.

In his address the Governor deplored the fact that "under the guise of giving Federal aid," State's rights were being usurped by the National Government.

"Unfortunately," he added, "there is no method of testing the validity of such an act because it presents a political and not a justiciable question."

"There is no likelihood," said Governor Miller, "that our boys will ever again have to take up arms to preserve our Union. Disunion, secession, that has been settled forever. But there are other attacks, more insidious, and because they are more insidious they are more dangerous. These men whose names are on the shaft here and the others who are with us, in person today, did not fight to preserve any union, but to preserve one Union, and that the union of the Constitution.

"It has come about in this latter day as we have gotten away from the principles and the truths of the fathers, that attempts are made by indirection to break down this Union and destroy that which preserves local autonomy which makes it possible to develop for self-government and still retains in the Federal Government ample power to administer the affairs properly belonging to the Federal Government.

**Growth of Federal Power Inevitable.**

"It was inevitable that with the great extension of the country Federal power would expand. Attempts are now made to change our scheme of government by indirection. There are only three ways that occur to me by which this Union can be changed.

"One is by revolution. Another is by legal methods—amending the Constitution. Though that method is the proper method, the legal method, the safe method, there is this third method; by usurpation, by the Federal Government usurping the legitimate functions of the State. Washington warned his countrymen in his farewell address that the danger from usurpation was the greatest.

"We have inaugurated a plan under which, under the guise of extending Federal aid to the State and matching State appropriations, the Federal Government

Continued on Page Two.

## FRENCH GOVERNESS SOUGHT TO CLEAR THE WARD MYSTERY

### Mme. Ziegler Expected to Tell What Happened in Ward Home on Night of the Killing.

### SHERIFF CAN'T FIND HER

### Subpoenas Issued for Father and Brother of Slayer, Sheriff Werner Says.

### RADIO MESSAGES CHECKED

### Officers Go to Syracuse, but Fail to Find "Charlie Rogers" and "Joe Jackson."

Mme. Ziegler, a French governess, employed by Mr. and Mrs. Walter S. Ward about the time of the Clarence Peters killing, is now being sought by the Westchester authorities as a witness. In the belief that she may be able to tell whether anything happened in the Ward house at New Rochelle that would clear up the mystery, a subpoena has been issued for her appearance before the Grand Jury.

Sheriff George J. Werner said his Deputies had been unable to find Mme. Ziegler or to learn from the Wards when she left their home or where she went. Unverified reports say she is working in Brooklyn or Long Island.

Mrs. Ward told a reporter the French governess had been employed during the vacation of Miss Lulu Barrows, the regular nurse for the Wards' two children.

"That's all I can tell you," said Mrs. Ward.

According to a report published by The New Rochelle Daily Star—the anti-Ward newspaper—the governess was engaged to teach the Ward children French and Miss Barrows was discharged to make room for her. This story said the governess was in the Ward home on the night of May 15—the night before Peters's body was found near Kensico Reservoir—and that she left or was discharged on May 16 or 17, whereupon Miss Barrows was re-engaged.

**Subpoenas Issued for Woman.**

When the Westchester authorities were questioned about this, they said their information concerning Mme. Ziegler was indefinite. They only knew she worked for the Wards "about the time" of the shooting.

Sheriff Werner, who is the authority for the statement that a subpoena has been issued for Mme. Ziegler, also said subpoenas had been issued for Ward's father and brother—George S. and Ralph D. Ward, President and Vice President, respectively, of the Ward Baking Company. The Sheriff's deputies, he said, had been just as unsuccessful in finding George S. and Ralph D. Ward as in locating Mme. Ziegler. According to the Sheriff, George S. Ward apparently had disappeared.

Scenting a possible sensational development, newspaper reporters made an independent investigation of the Sheriff's statement in New York. Inquiry at the law office of Rabenold & Scribner, 61 Broadway, attorneys for the Wards, appeared to confirm the suspicion that the father was trying to evade service of a Grand Jury subpoena. When word of the Sheriff's statement was sent to Ellwood M. Rabenold, he sent back the reply that he had nothing to say.

At George S. Ward's home in Spuyten Duyvil, however, a woman who answered the telephone said that George S. Ward and Ralph D. Ward had been out of the city for a few days to attend a bakers' convention in Pennsylvania. She said she knew that both George S. and Ralph D. Ward were ready to go before the Grand Jury or do anything else asked of them by the Westchester authorities.

**Statement Issued by Wards.**

The statement at the Ward home apparently explained a report from Philadelphia that George S. Ward and Walter S. Ward had been seen in Sunbury, Pa., in the last few days. Walter S. Ward and his brother Ralph look much alike, so that it is assumed Ralph was mistaken for Walter.

A dispatch was received from Harrisburg, Pa., last night, to the effect that

Continued on Page Four.

## *Studies "How to Eat," Passes Bad Checks; Lands in Cell With Book on Etiquette*

The law has hailed Rudolph Kolick's preparations for a social career and nipped an ambition to become "a master crook." The young man—he is 20—was brought from Newark to Police Headquarters last night charged with having a part in the forging and passing of fifty-two checks, most of them in shops along Fifth Avenue. The story of his foiled ambition was told, the Newark police said, in a written confession.

Kolick possesses two assets for the career the police said he selected, a radiant smile and a pleasant personality. His handicap, he admitted, was a lack of table manners. He bought a book on etiquette, however, and withdrew temporarily from social life while he applied himself to the task of learning how to eat properly and a study of who is who in knives, forks and spoons. He was carrying the book when arrested in Newark.

Kolick's confession covers a period of just one month. Before that time he had been living in West Eleventh Street and figuring out how best to make his way in the world. He was then, he said, a "nobody." He began to be somebody when he met Teddy Whitney, also 20. Whitney came here from the West. He told Kolick the world owed them both a living and that the issuance of worthless checks was a good way to get it. Kolick in his written confession told of the awakening of an ambition to become a "master crook" and live the "life of a swell."

One of the first requirements for living "the life of a swell," Kolick found, was to be able to set like a swell. It was Whitney, he said, who first brought this to his attention. The pair started operations from the Hotel Biltmore. At the end of one of their first meals in the hotel restaurant Whitney told Kolick that he could not carry off the part of a swell unless he learned how to eat properly. As a preliminary lesson Whitney pointed out some of the mistakes that had been made, told him the proper use of the knife, and assured him that French peas were eaten in the same way as the domestic variety.

So, while they robbed mail boxes in apartment houses and obtained signatures to be forged on checks, they dined in private, he said. In two weeks, Kolick related, he and Whitney passed fifty-two checks, calling for a total of about $1,000, in shops in Fifth Avenue.

Not once did Kolick eat in public. With the book on etiquette by his side he followed directions on how to eat properly under the critical eye of Whitney. He was about ready for his debut when detectives got on their trail. They were at the Plaza Hotel, he said, when Whitney was captured and sent to the Elmira Reformatory.

Kolick said he fled New York and went to Newark, where he stopped with his uncle. He passed a number of forged checks there, the police charged. He was arrested when, it was alleged, he gave worthless paper to Michael Benko of 179 Kinney Street, Newark.

The prisoner was arraigned before Judge Stickel, in the Court of Common Pleas, on a charge of swindling. He pleaded non vult. He was held for sentradition, and yesterday was brought to New York to stand trial for passing worthless checks here.

When you think of writing, think of Waiting.
Waiting Paper Company.—Advt.

ROCKAWAY'S Ocean Surf Breakers are to roll into Times Square. Watch "Coda."—Advt.

## *Heat Kills Four, Prostrates Many; Thunder Showers May Bring Relief*

Heat killed four persons yesterday in New York City and others were prostrated. Last night the weather man promised temporary relief in the form of local thunder showers today, but no appreciable drop in temperature is in sight.

Hugo Kessler, 73 years old, owner and publisher of the Staten Island Post, died in his office in Stapleton yesterday afternoon. Kessler was reading proofs for today's issue of the paper when he was stricken. Mrs. Kessler found him bent over his desk about 3 o'clock. She tried to rouse him but failed and summoned help. His death was said to be due to heart failure superinduced by heat. Kessler was formerly with the Staats Zeitung and was a personal friend of the late Herman Ridder.

John A. Harris, 90 years old, was found dead in bed from heat in his furnished room at 51 Douglas Street, Brooklyn. Following directions left by Harris, Father Lawrence Bracken, police chaplain, was notified.

Leo Spinella, 60 years old, of 211 Thirty-third Street, Brooklyn, collapsed on the sidewalk near First Avenue and Fifty-first Street, Brooklyn, yesterday afternoon. Dr. Brockway, ambulance surgeon from the Emergency Hospital, said that death was due to heat prostration.

Joseph P. Smith, 40 years old, a concrete mixer of 415 East Sixtieth Street, died last night in Bellevue Hospital from what the hospital physicians described as heat exhaustion.

Among those who were overcome were Matthew Keenan of 133 Elder Street, Brooklyn, collapsed on the street in Brooklyn and taken to the Kings County Hospital; Mrs. Catherine Mankeris of Oshkosh, Wis., collapsed in front of 1,156 St. Nicholas Avenue and taken to Columbus Hospital; Andrew Oliver of 1,729 Second Avenue, overcome at Thirty-fourth Street and Third Avenue, attended by ambulance surgeon and taken home; Mrs. Catherine Woods of 221 West Sixtieth Street, overcome at Sixty-second Street and West End Avenue, taken home.

Yesterday's maximum temperature was 85 at 6 o'clock.

## TWO GIRLS' SHRIEKS SAVE TWO PAYROLLS

### Paymistresses, One in East Orange and the Other in Hoboken, Prevent Hold-Ups.

### TWO PURSUERS WOUNDED

### A Brace of Robber Suspects Taken, One When He Asks Lift of the Wrong Driver.

Bandits tried to steal two payrolls in New Jersey yesterday and in each case a girl employe foiled them. In East Orange the shout of a paymistress caused men employes to get into action—shots were exchanged, two bandits were arrested, two employes were slightly wounded, and a $15,000 payroll was saved. In Hoboken the screams of a girl bookkeeper saved $700 in cash and resulted in the capture of one of the alleged hold-up men.

Five men were concerned in the effort to steal the payroll at the East Orange plant of the A. P. Smith Manufacturing Company. According to the police, the ringleader appeared to be a former employe who was discharged three weeks ago and who, from his knowledge of the methods at the plant, carefully worked out a scheme to get the $15,000 in cash.

One of the robbers and, incidentally, one of the three who got away, hired a taxicab at the Manhattan tube station in Newark and drove to the Allen plant. He directed the chauffeur, John H. Parker of 132 Boyden Street, Newark, to halt a short distance from the paymaster's building while he went on afoot. The bandit stopped in front of the building, apparently to act as a "lookout."

Meanwhile four others had taken places in the line of employes forming in front of the window where Miss Gertrude Allington, paymistress, was sorting out the money. When she reached over and lifted the black bag containing the bulk of the payroll to a desk the four men in the line stepped out, drew revolvers and covered her. One of them went into her office and grabbed the money bag.

**Scream Galvanizes the Men.**

He then ran out in front of the petition and he and his three companions were backing out the door—the men employes standing motionless under the menace of the revolvers—when Miss Allington shrieked. Immediately the men employes rose to the emergency. Some of them, braving the leveled pistols, grappled with the robbers and in the mixup the bag was dropped. Miss Allington quickly recovered it.

After a brief tussle the robbers freed themselves and ran into March Avenue, firing a volley as they darted out the door.

Charles Howland of 292 Sussex Avenue, Newark, was shot in the chin and Louis Woycerrowski of 175 Glenmore Avenue, Bloomfield, was wounded in the right arm. Both wounds were slight.

As the robbers ran from the factory the "lookout" covered Parker and ordered him to "drive like hell." The lookout and two of the robbers got into the automobile, while the remaining two hold-up men ran in an opposite direction from the flight of the car.

Employes pursuing the taxi fired several shots at it, and one of the bullets struck the steering wheel, shattering the windshield and halted the car. The three men then leaped out and escaped.

The pursuit of the two others fared better. Four blocks from the Allen factory the two men were found hiding in a big water main that was piled against the curb. They said they were William Bradford of 315 Mulberry Street and Joseph Thomas of 601 Ferry Street, both of Newark.

The lusty screams of Miss Catherine Schmebes, bookkeeper, and the fact that a hold-up man mistook a pursuing automobile for a means of escape wrote this finish to the Hoboken hold-up yesterday—the saving of a $700 cash payroll and the arrival of one of the two footpads at Hoboken Police Headquarters.

**Girl Attacked on Street.**

Miss Schmebes is employed by the Hoboken Box Company, Clinton and Eighth Streets. With the firm's payroll wrapped in a paper box under her arm she left the Jefferson Trust Company, First and Clinton Streets, at noon yesterday and started to walk to the box plant.

At Grand Street, about a block from the bank, two young men leaped out of a doorway. One of them threw his arms around the girl's neck and his compan-

Continued on Page Three.

"NERO." Biggest Screen Spectacle Ever Served. at Lyric Theatre. Twice daily.—Advt.

## DROP GERMAN LOAN FOR THREE MONTHS

### Bankers Decide Nothing Can Be Done at Present in View of France's Attitude.

### EXPECT TO ADJOURN TODAY

### Report to Be Given to Reparation Board Without Being Made Public by Committee.

By EDWIN L. JAMES.

Copyright, 1922, by The New York Times Company.
Special Cable to THE NEW YORK TIMES.

PARIS, June 9.—J. P. Morgan and his colleagues on the Bankers' Committee, who were charged by the Reparation Commission two months ago to formulate a plan for the flotation of a foreign loan for Germany wherewith to meet the reparations bill today, decided to adjourn their labors for three months.

Their meeting today was the last they will hold except for a formal gathering tomorrow for the purpose of signing their report to the Reparation Commission. In this report, the details of which are being kept a close secret till it is handed over to the commission, they will state their suggestions as to the only possible conditions on which in their opinion a foreign loan could be successfully floated, but will abstain from formulation of any concrete plan.

So far as the real purpose for which they met is concerned their meeting must be written down a failure, just in the same way as the Genoa conference was a failure in so far as it has not produced any definite result. But just like Genoa, their meeting has achieved this, that it will probably help considerably to clearer thinking and a clearer knowledge of the problems before the world than if it had never happened.

**Poincare Responsible for Failure.**

For the actual collapse of the conference Premier Poincaré must bear the weight of praise or blame, according to the way in which it is regarded. It was his opposition to granting full liberty to the bankers to base their plan for a loan on the hypothesis that the annual payments by Germany could and should be reduced, that has prevented them from formulating that plan in the way originally intended.

From the moment when Louis DuBois, the French delegate on the Commission, refused his signature to the letter from the other members of the Commission giving the bankers full liberty, the prospects of a loan coming from this conference have been practically dead. In face of the fact that France is Germany's biggest creditor for reparations the bankers felt it was impossible to go ahead with a plan which is based to any extent, as in their opinion it had to be, on the possibility which they were prepared to recommend that payment should be reduced.

Yesterday and today Mr. Morgan found himself probably more than he or anyone else ever anticipated would be the case in the politics of the reparation problem. The English banker, Sir Robert Kindersley, and M. Vissering, the Dutch representative, were, it is understood, all for accepting the instruction of the majority of the commission. They wished to push forward the loan plan as far as possible and so a case would be presented in which it would appear that France alone was blocking the road to a settlement.

**Point of View Credited to Morgan.**

Their interest in doing so had probably very little to do with politics and was based entirely on purely business concern. But its effect would have been political, just as the majority report of the Reparation Commission was political. What Mr. Morgan's attitude was can only so far be guessed at, but well-informed sources credit him with adhering to the point of view that so long as France did not agree to the bankers having full liberty to recommend a reduction of the annual payments, the formulation of any definite plan was practically useless. It was this point of view which at today's meeting seems to have been adopted.

Two courses were open First, accept the authorization of the majority of the Reparation Commission and propose a loan with the reduction and stabilization of German payments over a period of years, or, second, take the French refusal into account and confine their action to simple recommendations. Though no official information is tonight available it is definitely understood that it was the second course which was adopted and a report drawn up which will contain a reply to the commission's

Continued on Page Three.

BELL-ANS FOR INDIGESTION. KEEP it handy. Don't forget.—Advt.

## WILL RAISE $500,000 FOR G. O. P. CAMPAIGN TO RETAIN CONGRESS

### Republican Conferees From a Score of Cities to Help the National Committee Drive.

### $25,000 GIVEN BY WRIGLEY

### Marshall Field to Direct Canvass Here—No Trouble Expected in Getting the Money.

### ALL FOR GENERAL PUBLICITY

### Aim Will Be to Persuade the Country Not to Swap Political Horses Now.

*Special to The New York Times.*

CHICAGO, June 9.—The Republican National Committee, through its Treasurer, Fred W. Upham of Chicago, and the group of interested Republicans from leading cities who have been meeting in Washington, have agreed to raise a fund of $500,000 for the use of the National Committee in the coming Congressional campaign, says a dispatch from the capital to The Chicago Tribune.

Plans were made for a financial drive for the National Committee in about twenty-five of the leading cities, and it was agreed that from now until election day party leaders would work as hard as they did in the 1920 campaign.

The half million dollars will not be used for senatorial or congressional candidates individually or by States, but for a general effort to convince the country that it would be a great mistake to swap political horses while crossing the "reconstruction stream."

Mr. Upham told the conferees at the outset that his plea had nothing to do with the deficit from the presidential campaign.

Those present said there would be no trouble to get the money. Each man was appointed Chairman of the Finance Committee for his city and many of them started the ball rolling with generous contributions.

William Wrigley Jr. of Chicago, who will be chairman for his district, said to his colleagues:

"I'm not much of a speechmaker but I can write checks. How would a check for $25,000 do for a starter?"

"Fine," said Mr. Upham, and the check was given.

Marshall Field of Chicago and New York sent word from Europe that he would take charge of the financial drive for New York.

Among those who attended the conference and were chosen to represent their communities in the drive, were: Roy D. Chapin, of Detroit; William M. Butler, of Boston; Walter P. Cooke, of Buffalo; William Wrigley Jr., of Chicago; Frederick B. Patterson, of Dayton; A. M. Chisholm, of Duluth; George S. Stephenson, of Hartford; A. V. Davis, of Pittsburgh; Eugene Chrystal, of Rochester; W. O. Washburn, of St. Paul; William H. Crocker, of San Francisco; W. W. Knight, of Toledo; J. P. Scott, of Wilmington, Del.; H. B. Wilcox, of Baltimore; W. T. Galliher, of Washington; S. J. Kennedy, of Tulsa, Okla.; W. E. Dillingham, of Hawaii; D. L. Davis, of St. Louis, and Senator du Pont, of Delaware.

Others present were Vice President Coolidge, Secretaries Weeks, Mellon, Daugherty and Hoover, John T. Adams, Chairman of the Republican National Committee, and Charles D. Hilles, Committeemen for New York.

All the Cabinet officials made addresses, and so did Vice President Coolidge, whose speech was declared by those who heard it to have been a "rip snorter." Mr. Hoover, it is reported, made as "peppery a political speech as we ever heard anybody make."

## *PEACE PALACE CHOSEN FOR HAGUE CONFERENCE*

### *Newspaper Men, It Is Said, Will Be Excluded Even From the Grounds.*

Copyright, 1922, by The New York Times Company.
Special Cable to THE NEW YORK TIMES.

THE HAGUE, June 9.—I am officially informed that The Hague Conference will start as scheduled, June 15, in the Carnegie Peace Palace without any formal opening ceremony or speeches or official welcome. It is felt that the participation of France made easier this method of procedure.

As already cabled, the Netherlands Government is striving hard at simplicity and the exclusion of publicity as far as is possible. The Dutch press is already complaining of the secrecy and mystery surrounding the conference and all arrangements concerning the same. No journalists will be allowed inside the Peace Palace or even to set foot in its grounds. Only delegates with cards will be admitted to the precincts of the conference.

The large courtroom of the palace has been arranged with fifty-eight chairs. Twelve powers have now formally accepted the invitation to the conference, not including England and Italy. Only Iceland has declined.

## *Robbers Ransack Theodore Bailey Home, But Get Only $200; Valuables Were Stored*

Burglars who entered the home of Theodore L. Bailey, a lawyer, at 21 East Ninety-fourth Street, Thursday night, ransacked the entire house and got only about $200 worth of silverware for their trouble. The family is spending the Summer in Orange County and Mr. Bailey said yesterday that nearly everything of value had been stored. First reports were that the robbers had stolen between $10,000 and $15,000 worth of jewelry and silverware.

The home, which adjoins that of Supreme Court Justice Cohalan and is only a stone's throw from the Carnegie home, was entered through a skylight in the roof.

Patrolman James McKettrick of the East 104th Street Station, passed the Bailey home at 6 o'clock yesterday morning and found the door open. He entered and found all the lights turned on. Half a dozen detectives soon joined him in response to a telephone call to the Station House and found that the house had been ransacked from top to bottom.

## *235,863 Widows in Paris, Against 50,892 Widowers*

Copyright, 1922, by The New York Times Co.
Special Cable to THE NEW YORK TIMES.

PARIS, June 9.—In Paris there are 235,863 widows and 50,892 widowers.

These figures, which have been extracted from the recent census returns, show more clearly than anything else could do what the war cost the French capital.

Among the unwed, too, there is a majority of 700,000 women out of a total of both sexes of 1,200,000. Men who have been divorced by their wives number 16,700, while divorced women living in the capital total the much bigger figure of 28,700.

## DEFY SOVIET COURT IN TREASON TRIAL

### Defendants Challenge Moscow Tribunal's Fitness to Try Social Revolutionaries.

### FOREIGN COUNSEL'S ATTACK

### Vandervelde, Belgian Socialist, Declares Prosecutor's "Hands Are Stained With Blood."

By WALTER DURANTY.

Copyright, 1922, by The New York Times Company.
Special Cable to THE NEW YORK TIMES.

MOSCOW, June 8.—The great Social Revolutionary trial opened today with an attack on the part of the defense—the prisoners and their foreign and native advocates—against the Judges and prosecutors of the highest court in the country, in which they are being tried on the charge of high treason, which includes conspiracy to murder Lenin, Trotsky and other Soviet leaders.

For three long hours M. Nedelmann, one of the principal defendants; the Belgian Socialist leader, Vandervelde, and a Russian advocate hurled sarcasm and defiance at M. Tiatakoff, the presiding Judge, and Ensign Krylenko, the chief of the prosecution, and the only protest was a reminder by the Judge to M. Vandervelde at one moment that he was here to assist the defense, not to make political speeches.

The trial that has aroused passionate interest in Socialist Labor circles throughout the world—partly because it is regarded as a struggle between extreme radical communism and the more moderate forms of socialism, partly owing to the fact that well-known foreign Socialists, the Belgian Vandervelde, the German Liebknecht and the Dutch Watters, have been allowed to assist the defendants—opened at noon today in the great hall which was formerly the ballroom of the most aristocratic club in Moscow.

**Entrance Guarded With Bayonets.**

A patrol of dismounted cavalry with fixed bayonets and with big sabres on their hips guarded the entrance, which only ticket-holders were allowed to pass, after the strictest scrutiny. The hall was packed with upward of a thousand people, who listened to the proceedings with interest so intense that the slightest noise or movement produced an indignant "Hush!" for silence, save when once or twice emotion broke into brief applause, sternly repressed by the presiding officer.

The simplicity—any one accustomed to foreign lawcourts would say the informality—of the proceedings drew attention from the outset. Court was held on a sort of red-carpeted stage at the end of the hall, which is more than 150 feet long and 80 wide, with magnificent marble pillars and gorgeous crystal chandeliers. Above the stage floated a red banner with this inscription in gold: "The proletariat court is the safeguard of the people's revolution." In the centre sat the Judges at a red-draped table; on their right the counsel for the defense, with the defendants sitting behind them under guard of half a dozen cavalrymen; on their left the counsel for the prosecution, headed by Lunacharsky, Krylenko and the German Communist Clara Zetkin.

Five minutes after the trial opened, before the list of prisoners or the indictment had been read, Nedelmann was up and challenging the right of a Communist court to try Social Revolutionaries. One of the Russian advocates continued the offensive with the direct charge that Krylenko was unfit to be prosecuting attorney because he was the former head of the Revolutionary Tribunal, because his wife, Dalkin, had acted as Magistrate preparing the case for trial, and finally because the presiding Judge, Tiatakoff, had been one of his close associates. Krylenko replied passionately.

Then the President called upon Jacques Sadoul, the renegade French officer who was condemned to death as a traitor by a French court-martial because he joined the Soviet.

Speaking French, Sadoul bitterly demanded how counsel for the defense, that included "M. Vaiderveide, Minister of the King of the Belgians and President of the Second (anti-Bolshevist) Labor Internationale," dared challenge the right of a Communist court in the capital of Communist Russia.

Like a flash Vandervelde was up.

Continued on Page Five.

## BUYS 10,000 SHARES OF STEEL MERGER FOR KUHN, LOEB & CO.

### Broker Tells Lockwood Committee He Acted on Order Over Private Wire.

### "BOY PLUNGER" A SELLER

### He Is $300,000 Short of the Market, but Says No One Backs Him.

### UNTERMYER ASKS REFORM

### Suggests Laws to Meet Present Situation—Says New Merger Does Not Violate Law.

Continuing his attempt to ascertain the source of the activity in the stock of the new North American Steel Company, which was first traded in on a "when issued" basis on the curb on June 2, Samuel Untermyer yesterday examined before the Lockwood committee Mortimer Altmayer, a member of the New York Curb Exchange, who testified that he had bought 10,000 shares of the new stock at 50 on order from Kuhn, Loeb & Co., bankers, for the merger. The order was given Altmayer on a private telephone wire connecting his office with Kuhn, Loeb & Co., he said.

Altmayer testified he bought the stock from various brokers but could not tell where their selling orders came from. One of the brokers who sold Altmayer was Emil Mosbacher, a youth of 26, who, in the last five years, has gained a reputation on the Curb as "the boy plunger." Mosbacher told the committee that he had been trading in the stock of the new merger for the last week and was now about 8,000 shares short of the market, an item involving approximately $300,000.

**No One Behind Him, Says Boy Plunger.**

Mosbacher vehemently asserted that nobody was behind him in his large transactions, testified that all he knew about the Midvale, Republican-Inland merger was what he had read in the newspapers, and pleaded a poor memory when pressed for details concerning the circumstances of the opening of trading in the new stock on June 2. Mr. Altmayer drew a graphic picture of the excitement and wild trading at Post 9 on the Curb the day the new stock was first put out on a "when issued" basis.

The testimony of Altmayer interested the members of the committee in connection with the statements of Mortimer L. Schiff, of Kuhn, Loeb & Co., who was asked last Saturday what brokers traded in the new issue the day before, to which he replied that he did not know. When asked whether he was going to have the same brokers execute the orders for the buying end of the syndicate as for the selling end Mr. Schiff said he did not have the faintest idea "what brokers we are going to employ for any purpose whatever."

In a statement to the committee at the end of the day summarizing his views on the inquiry into the Lackawanna-Bethlehem merger and the three company merger Mr. Untermyer said he had no recommendations to make as to the latter merger, having satisfied himself that the capitalization of the new company was conservative. The merger, constituting but 10 per cent. of the input producing capacity of the country, was not contrary to the Sherman anti-trust law, he declared, pointing to the fact that the Supreme Court held that the United States Steel Corporation, producing about 50 per cent. of the steel of the country, was legal, though the latter "has no competition" and "whenever it wants all the business of the country, all it has to do is to go and take it."

**Untermyer Suggests Reforms.**

However, said Mr. Untermyer, the testimony justified the committee recommending the following legislation:

Enlargement of the law creating the Federal Trade Commission so as to prohibit any person or corporation engaged in interstate commerce from acquiring the property of a competitor likewise engaged without previous application to and approval of the commission after public notice.

Making it unlawful for any Stock Exchange to permit dealings in the securities of an existing or impending corporation where the stock sought to be dealt in is the subject of a pool or syndicate transaction, unless the agreement under which the stock is marketed has been filed with the exchange and is open for public inspection and unless notice has been given from the rostrum of the exchange or by publication that the security being marketed is the subject of a syndicate operation.

Making it unlawful for an exchange to deal in securities subject to their being issued or "when issued" or in any securities that are not in existence and represented by property, such operation, he asserted, being "a mere gambling operation," where "the public is invited into a blind pool," no particulars being furnished of the intended transaction.

Mr. Untermyer wanted it clearly understood that his observations had no special reference to the proposed three-company merger.

Thomas L. Chadbourne, who negotiated the three-company merger, was purged of contempt, Mr. Untermyer announced, because he produced the documents demanded by counsel after having persistently declined to give the committee the figures concerning the four steel companies that dropped out of the negotiations for a seven-company merger.

**Broker Tells of Rules, Lack Guides.**

Altmayer was called after several other brokers had testified to dealing in the stock of the North American Steel Company June 2, the day trading was permitted. He said he did not have the

figures showing exactly how much of the stock he traded in on the opening day, but that it was about 10,000 shares. Trading was permitted at 11 o'clock and the witness had orders "right before the opening."

Who gave you the orders?" asked Mr. Untermyer.

"Mr. Untermyer, I prefer not to answer that without asking consent of my client," replied the witness.

You will have to tell us who gave you orders," insisted counsel. "That is not a privileged question."

I have received some orders from Kuhn, Loeb & Co. and other houses also," replied the broker.

Q.—Now, what orders on that afternoon, just before the stock opened at 1 o'clock, Mr. Witness, did you get from Kuhn, Loeb & Co.? A.—I had orders to buy stock at forty.

Q.—Whatever was offered? A.—No, sir.

Q.—Did you sell the stock that you got orders to buy at forty? A.—I think 5,000 shares.

Q.—Up to 5,000 shares? Q.—Yes, sir.

Q.—Did you get any orders the next day? A.—No answer.

Q.—How much did you buy that day on those orders? A.—About 10,000 shares.

Q.—That day? A.—Yes, sir.

Q.—And you sold the stock that you bought? A.—Various brokers.

Q.—Do you know where those selling orders came from? A.—No, sir.

Q.—You say you dealt in 10,000 shares that day? A.—About 10,000 shares.

Q.—Did you buy and sell it? A.—I bought it.

Q.—Did you sell it the next day A.—No, sir.

Q.—How much did you buy the next day? A.—A couple of hundred shares, I should say.

Q.—Did you sell any? A.—No, sir.

Q.—Also for Kuhn, Loeb, that is the only customer you had? A.—No, I traded one or two hundred for myself, and a little other stock for some other houses.

Q.—What other houses did you have selling or buying orders for? A.—I had buying orders from Solomon Bros. & Hutzler for 500 shares that day.

Q.—That is a banking house? A.—Yes, sir.

Q.—That other buying orders did you have from Kuhn, Loeb & Co.? I haven't had any since.

Q.—Those are your only two days of transactions, for that, are they? A.—Except, maybe, a hundred shares.

**Ordered to Buy 5,000 Shares.**

Q.—When the market opened on the stock your orders were that day to buy, to take in, up to five or ten thousand shares? A.—Five thousand.

Q.—And the next day, I think you said you took 10,000? A.—The first order was 5,000, and I received an additional order some time after that, in the afternoon.

Q.—Who gave you the order? A.—I forget now.

Q.—You forget? A.—I don't know. I have a private wire with them, Mr. Untermyer. I don't know who gave the order at the other end.

Q.—Did you have any talk with anybody? A.—No, sir.

Q.—Nobody ever talked with you on the subject? A.—No, sir.

Q.—And you have forgotten who the talk was with? A.—At the other end, I do not know, sir.

Q.—I thought you just told this committee that you have your private wire? A.—Yes. There were two or three people there.

Q.—Did two or three give you the order? A.—I don't know who gave the order.

Q.—And you will go on the market and buy ten thousand shares of stock amounting to a half million dollars, without knowing from where the order comes, except that somebody at the other end telephone to buy from Kuhn, Loeb & Co? A.—The order came from Kuhn, Loeb & Co.

Q.—How do you know? A.—Because I have a private wire with them.

Q.—Separate telephone? A.—Yes, sir.

Q.—And this order came over the private wire, Loeb wire between your office and Kuhn, Loeb & Co.?

Q.—Who made delivery of the stock to you? A.—Nobody made delivery because it is not issued yet.

Q.—You exchanged memorandum, didn't you, when you bought through some broker? A.—Yes, sir. I have comparisons and contracts.

Q.—From what broker did you buy? A.—Various.

Q.—I want the names. A.—I could not give them offhand. I could get them for you.

Q.—Do you buy from Mr. Mosbacher? A.—I bought some from him.

The witness could not say where Mosbacher got his selling orders. There was excitement at the post where the stock was traded in, he testified, but he could not say where the brokers who congregated around the post got their trading orders from.

Sort of mental telepathy?" suggested counsel.

And then there was a great crowd there, and nobody knew anything about what the stock was, did they? A.—I guess not.

Q.—And then they started bidding wildly on the stock back and forth, did they? A.—

**Trading Started in New Stock.**

Q.—You know how a market is made in stocks? A.—Yes.

Q.—You know it is made by giving out buying orders to one set of brokers, and selling orders to another. That is the way you start a market in a new security? A.—As a rule.

Q.—You understood that it was a prearranged affair, didn't you? A.—I did not, sir.

Q.—Isn't that the way a market is made? A.—Not necessarily. In this case, Mr. Untermyer, a lot of selling was from people who held Republic Steel and others. That is what we call arbitrage.

Q.—You understood it was a syndicate operation, didn't you? A.—No.

Q.—What did you assume Kuhn, Loeb & Co. was doing? A.—I assumed nothing, sir. I am an agent. I do what I am told.

Q.—An agent has a right to think, and what did you think? A.—I didn't think anything.

In reply to questions the witness declared that speculative business was a small part of the transactions on the curb, and he could not tell what part of the business was "pure gambling."

Q.—Well, you know that the Curb has all kinds of mining stocks? A.—Yes, sir.

Q.—And that is the sale and dogs on sale—are dealt in down there? A.—A few are bid and asked.

Q.—How did they get out? A.—I do not know.

Q.—You know many of these stocks are highly speculative? A.—Yes, sir.

Q.—And there are brokers whose business it is to deal in and who are charged with the duty of making an active market in these stocks? A.—Yes, sir.

Q.—You've heard many brokers and customers' brokers say they call that advertising? A.—Yes, sir.

Q.—It isn't advertising to the fellow who happens to get stock for the stock is between? A.—He didn't have to come downtown and buy it, he deserves what is coming to him? A.—Exactly.

Q.—That is a purely speculative thing, going into a when issued" proposition, isn't it? A.—Yes, sir.

Q.—Don't you think it ought to be prohibited entirely? A.—It is very hard to do that.

Q.—Do you think the bankers ought to help it along? A.—It is for them to decide. It is too deep for me.

**Youthful Broker Testifies.**

Mosbacher, who gave his age as 26, said he had been in the brokerage business for ten years, and had traded on his own account since 1916, when he was 20 years old. Mr. Untermyer read a letter sent to the Listing Committee of the New York Curb Market Association asking for permission to trade at Post 6 in the new steel combination, which, said Mosbacher in the communication, "will be known either as the North American or the Federated Steel Company."

The witness explained that the letter asked for permission to "specialise" in the new stock. All he knew about the merger at that time was what he saw in the newspapers, the witness asserted. He was asked if he did not know that the newspapers up to April 27 contained no details of the proposed merger. He could not recall what he saw in the newspapers. His address to the Curb Association was then read, and added that the information contained in that letter had also been received by him from perusals of the newspapers.

The letter said, in part, "The only figures I can give you at the present time are from what I am told, is that there will be 2,718,000 shares of common stock to be issued and $50,000,000 7 per cent. cumulative preferred stock." The letter said that it had been received from Julius Stern, a broker dealing in unlisted securities who had been in the office of Ehrich & Co., a Stock Exchange house where he, the witness, also had desk room.

Stern, the witness maintained, had found the information concerning the merger in a newspaper. Stern showed him the newspaper, but he could not recall what publication it was.

**5,000 Shares to Two Heads.**

The young man was then questioned about the conference of Friday, June 2, at the new security was dealt in for the first time. He denied that he started the trading and that other brokers followed, saying the reverse was what took place. In the two hours of trading he pointed out that the witness dealt in 5,000 shares of the new issue. Mosbacher did not know what the capital of the new company was to be, what its bonded debt was to be placed at, nor any other details except those that appeared in the statement given out by Mr. Chadbourne.

Q.—Then, in point of fact, you don't know anything about the companies, do you? A.—No, sir.

Q.—And thereupon you proceeded to deal in the stock? A.—I applied for specials.

Q.—Thereupon you qualified as a specialist, knowing nothing about these stocks, or what they represented, is that right? A.—That is right.

Q.—Is that what is defined as a specialist on the curb—a man who does not know anything about stocks in which he specialises? A.—A specialist does not necessarily have to know.

Q.—The less he knows, the better? A.—Correct.

Mosbacher could not recall whether he bought or sold in beginning his operations in the new stock, but he said he bought and sold, both on his own account and on commission orders.

"You were gambling in the stock on your own account?" asked counsel.

"Also," he replied. "Yes sir, both."

From an examination of his records furnished the committee it was brought out that Mosbacher made thirty-five transactions in the stock on the first day, buying 4,200 shares exclusive of the trading he did on his own account.

About fifteen minutes or so before the trading hour a group of brokers gathered at post 8, he said. He could not tell where the brokers got their trading orders when such a short time elapsed between the formal announcement that trading in the new stock would begin and the opening of the trading. He said he sold about 1,400 shares the first day, having traded in about 7,675 shares at about $50 a share, or a business of $380,000.

To specialise" in a stock, said the broker, it was merely necessary to write a letter to the Listing Committee of the curb association. He was asked how he came to hit upon 49¾, the figure at which he sold the stock, when the security was a non-par stock, unless he had a tip on what to sell at. Mosbacher said he could not remember and when asked if he had a good memory generally he said, pointing to the witness stand, "Not when I get up here."

He testified he sold his stock at a lower rate than he bought it, which caused counsel to ask whether he was in business that day "to lose money." Mosbacher replied in the negative and when asked whose money he was trying to lose he said he was trading on his own account.

**Asked Why He "Plunged."**

Q.—Tell me, why should you go there and make a $380,000 transaction in the stock with respect to which no plan had been issued, of which you didn't know anything? Why should you do a thing like that unless somebody was behind you? A.—(No answer.)

Q.—Why? A.—You have answered the question, and I don't know what to answer.

Q.—Why should you do a thing like that? A.—I traded in larger volumes than that in other stocks.

Q.—Why should you do such a thing, just to gamble, for the fun of it? A.—Probably to make a living.

Q.—Do you make a living by gambling? A.—If you want to call it such. Trading I call it.

Q.—Isn't that gambling? A.—I call it trading.

Q.—What is the difference between this kind of trading and gambling? A.—I don't know.

Q.—There isn't any? A.—You can tell me that, Mr. Untermyer.

Q.—I don't? A.—I don't know.

From an examination of his trading sheets it was brought out that at the end of four days' trading in the new stock the witness was approximately 6,000 shares short of the market representing a valuation of about $300,000 in the stock. He admitted that after the stock was issued he would have to make good his short interest.

"Unless there is somebody behind you to make it good," remarked Mr. Untermyer, "you want the committee to understand that you are standing at the post and dealing in the stock and that nobody is behind you?"

"That is correct," asserted Mosbacher. "There is no one behind me."

**Didn't Think Market Was "Rigged"**

Philip J. Levi, a member of the Stock Exchange firm of Miller and Company, and also a member of the Curb Exchange, was questioned concerning transactions in the new stock which he said his firm made for clients. He was asked whether the fact that a stock which was first traded in at 1 P. M. for only two hours and subject to selling orders from Chicago did not indicate that the market was "rigged." The witness did not think so. He said his firm got an order to sell from a Chicago client who was a stockholder of the Inland Company.

Alfred B. Sturgis, Secretary of the curb market, was asked if the public was not trading in a "blind pool" under the circumstances as brought out by the committee. "They may be," he answered.

He was asked if a man was not safer in betting on a horse or on the turn of a roulette wheel than "at that sort of game." He did not think so. He would "rather play this way," meaning on the curb.

Sturgis admitted that the action of the curb association depended on the man who made the proposition to trade in the stock, and when asked if the curb association were approached by a man with a bad reputation why it would "go at it blindly," he said, "We take a chance."

Q.—You don't take any chances, do you? The public takes the chances! A.—Yes.

**Blames Department of Justice.**

At the end of the day Mr. Untermyer announced that other brokers to testify concerning the dealings in the merger stock had been summoned, but their evidence would be merely cumulative.

As the legality of the Bethlehem-Lackawanna merger was under consideration by the Federal Trade Commission he said that no further comment on that subject would be proper at this time. He reviewed the history of the combinations dissolved at the instigation of the Lockwood Committee and declared that in some cases the committee had met with considerable obstruction and delay, attributable entirely "to the department of justice and not to the Federal District Attorney of New York."

Continuing he said:

"With respect now to this company merger, I have no recommendation to make to the committee. If, as has been testified, it would have the effect of reducing the huge differential now enjoyed by the United States Steel Corporation, it might be a public benefit. Any move in the steel business that tends toward destroying the monopoly now enjoyed by the United States Steel Corporation should be welcomed.

"The future only can determine whether this merger will have that effect, or whether it will merely enable these larger entities more readily to come together with the United States Steel Company in the way of conducting the general business of the country in steel.

"It may be that upon a strict construction of the Clayton act the Federal Trade Commission has jurisdiction to halt this merger on the ground of unfair competition. It would be a parcel upon justice, in my opinion, for the court to hold that a merger consisting 10 per cent. is illegal under the Sherman act, whatever may be the fact under the Clayton law, in view of the decision of the Supreme Court sustaining the United States Steel Corporation, with 50 per cent. or more of the input capacity of the company and with transportation lines and other facilities that together place it in supreme control of the steel industry in this country as though it had an absolute monopoly.

**Attacks Steel Corporation.**

"It has no real competition. Whenever it wants all the business of the country, all it has to do is to go and take it. The other companies are and will remain helpless against it. The fact that it is a benevolent despotism and that the Steel Company is pursuing a wise policy, one of vision, does not alter the essential legal situation. It is a monopoly, upon the evidence here. Whether it chooses to exercise its monopolistic powers or not, rests with it. Thus far it has wisely decided not to do so.

"But on the other hand, the people get no benefit from any of the economies of the United States Steel Corporation. In a great many of the years when it was making $300,000,000 and other companies were making fabulous sums, it did nothing to give the public the relief that might come from this differential in its favor. And the same remains true today. It still keeps the price of the commodity at a figure that gives it not only that differential, but a wide profit over and above that which is enjoyed by the other companies. So that, so far from its economies helping the public, they simply go into the pockets of the stockholders of the steel company.

"But one cannot but pause in admiration of the magnificent, superb management of that corporation and the splendid statesmanship that has been shown in getting and holding the public by the throat.

"But for the unexpected publicity given these mergers, they would have slid through. There was no public authority that had to be notified that they were about to come together, and in the great variety of mergers that are not so stupendous in their size and that do not therefore challenge public attention they go through because there is no authority that has to give permission before they can go through.

**Stock Exchange and Trusts.**

"I want to say in connection with this Stock Exchange situation that it lies very close to the subject we are here to investigate, because, in my judgment, if there were no manipulable transactions in securities on the Stock Exchange there would be few or no trusts. If the people could not market these securities in that way we would probably have fewer combinations.

"We are indebted mainly to the manipulative machinery of stock exchanges for these huge combinations that have the country in their grip. It would have been impossible to put them together but for the facilities thus offered to market the stock, and it would have been impossible to market those huge blocks of stock but for the pools and syndicates and other devious methods that have heretofore been employed, some of which are, happily, dim memories of the past.

"Regulate the stock exchanges as to pool transactions in securities; require pitiless publicity as to them, and you have taken an important step in curtailing the organization of trusts by destroying the stock gambling incentive to which so many owe their origin.

"Persistent agitation and fear of Government regulation have happily forced some reforms in the unspeakable practices of 'wash sales' and 'matched orders' that were formerly the order of the day, and were regarded as a legitimate and respectable part of the game. But the situation is still far from being safe for the public, and it will never be made so until these exchanges are subjected to regulations that will convert them from gambling houses into the great, legitimate, security markets of the world that they should be and will be when these reforms have been effected.

"These exchanges are as essentially a part of modern finance as are banks, and they require still closer supervision. But their power is so great and the general public interest seems to be so lethargic that it has thus far been impossible to bring them within the law. In their present form they are an outgrown, despotic and dangerous anachronism, but they can be made useful and legitimate if the public interest can only be aroused and sustained long enough to overcome their malign influence over legislative and other public bodies."

The committee will reconvene June 13 at 10:30 A. M.

**Gould Not to Run Again for House.**

WASHINGTON, June 9.—Representative Norman J. Gould, Republican, of the Thirty-sixth New York District, who has served eight years in the House, announced today that he would not be a candidate to succeed himself next Fall.

# TAKE UP BONUS SOON, LAND PLAN OFFERED

## Tariff to Be Sidetracked Within Two Weeks as Veteran Pressure Grows.

## WANTS RECLAMATION ADDED

### Senator McNary Offers His $350,000,000 Bill as the First Amendment.

*Special to The New York Times.*

WASHINGTON, June 9.—Senator McCumber, who will be in charge of the Bonus bill when it is brought up in the Senate, has not decided on the date when he will move to displace the Tariff bill and give the bonus proposition the right of way, it may be early next week or again, some Administration Senators assert, it may be ten days or even two weeks before the motion is made to take up the $4,000,000,000 measure.

Some majority leaders would like to see the bonus delayed until the tariff is out of the way, but who will vote for the bonus when the time comes, are privately urging delay for a few weeks at least. But all the signs are that unless Senator McCumber moves to take up the bill in the very near future the motion will be made by some other Senator, probably by one of the bonus advocates on the Democratic side.

The veterans are making their influence felt and are urging quick action. They argue that they have been waiting for two years and that, tariff or no tariff, the bonus should be called from the calendar at the earliest possible moment and rushed to a final vote. That this influence will have its effect, those in touch with the situation do not doubt.

Once the bill is before the Senate, there will be no organized filibuster to delay its passage, but the anti-bonus Senators will make their position clear and unmistakable. It is understood that Senators Underwood and Wadsworth will begin the attack, and Senator McCumber will direct the bonus forces from the Republican side, and Senator Robinson of Arkansas, probably will be in charge of the Democratic support of the bill.

There will be many amendments offered from the floor. The first was proposed today when Senator McNary of Oregon offered the $350,000,000 reclamation bill as an amendment. Senator McNary explained that he offered it because of the action of the Finance Committee in eliminating the land settlement provisions of the original bonus bill. If the amendment prevails and the House accepts it, ex-soldiers will get prize rights to reclaimed lands and such as wish that form of compensation will be entitled to 160 acres.

"Adjusted soldier compensation legislation," said Senator McNary, "as it passed the House of Representatives, contained a provision for land settlement aid. When this measure was referred to the Senate Finance Committee it removed this provision. Consequently I have offered an amendment on land settlement in the nature of reclamation of lands by irrigation and drainage.

"The original form of the amendment is the bill which has been favorably reported to both branches of Congress and is on the House and Senate calendars. It has the endorsement of the Western States Reclamation Association, consisting of organizations in seventeen Western and Intermountain States, and of many organizations interested in the removal of excess water on lands.

"In another place, the amendment provides that in the construction of each project the Secretary of the Interior should as far as practicable utilize the services of veterans.

"It is my purpose to press this amendment provided a majority of the Senate show a desire to incorporate land settlement provisions in the bonus bill."

# GOVERNOR PLEADS FOR STATE'S RIGHTS

Continued from Page 1, Column 2.

may gradually take over the supervision of State affairs. This movement has gotten good headway and there are several instances of it recorded in Congress.

"Unfortunately, for me I am advised by very distinguished counsel in whose opinion I am forced to agree, there is no method of testing the validity of such an act, because it presents a political and not a justiciable question.

"The Federal Government was threatened sixty years ago; the States are threatened today! And it may seem strange to hear, on a platform in the North, the advocacy of State's rights."

Governor Miller was speaking vigorously, and he began to show signs of the intense heat's effect. He grew pale and walked back to the table, drank some water and rested a moment at the rear of the flag-draped stand.

**Wife Goes to His Aid.**

Mrs. Miller, who sat near by, went to him, and several of the Glen Cove officials urged the Governor to rest sufficiently. He waved them aside, however, and immediately walked to the front of the platform, where, while a green parasol was held over his head, he completed his message.

"Let me close with this thought," he said. "While we can't contend in the courts against this new extension of Federal power, while we shall never again, probably, be called upon to defend the country from open secession, let us dedicate ourselves to the maintenance of this Union; let us teach these boys and girls the lesson of American history, love of her institutions and the duty of maintaining them, which was preserved for us by the sacrifices, and consecrated by the blood of those to whom we dedicate this memorial today."

Governor and Mrs. Miller had luncheon at the home of Mrs. Henry P. Davison, in Locust Valley. Following the ceremonies Governor Miller visited Cornelius Vanderbilt Jr., a member of his military staff, and Mrs. Vanderbilt.

# HOOVER AND BORAH CONFER ON COAL

## Senator to Withhold Congress Inquiry Move Until Price Rises.

## SECRETARY DEFENDS PLAN

### He Again Takes to Task Chicago Retailers Who Accuse Him of Favoritism.

*Special to The New York Times.*

WASHINGTON, June 9.—Following a conference tonight between Senator Borah and Secretary Hoover, the Senator announced that if the prices agreed on at the conferences between the operators and the Secretary of Commerce were increased to profiteering rates, Congress would investigate the subject of coal prices. Secretary Hoover, it was reported, assured the Senator that he would do all in his power to prevent an increase in the prices agreed on and Senator Borah was understood to have agreed to halt any steps for an inquiry, pending an absolute rise in prices.

After the conference Senator Borah issued the following statement:

"My position at the conference was simply this: If the operators and retailers would work together and cooperate to protect the public in this emergency, that I would not favor an investigation at this time. But if the maximum price fixed by Mr. Hoover was going to be treated by operators as a minimum price and passed on to the retailers, and the retailers and operators would thus boost the price to the public, then I would favor an investigation and an exposition of the whole coal situation, with a view to laying a foundation for Government control."

The conference, according to a report, was held at Mr. Hoover's home and the Secretary was said to have insisted that Senator Borah and others have been misinformed by the retailers concerning the facts in the situation. The Department of Commerce believes that it can handle the price situation without Congressional action.

Secretary Hoover served what amounted to an ultimatum on the Retail Coal Merchants' Association tonight after he had received a letter from Roderick Stephens, Chairman of the Association's Governmental Relations Committee, accusing him of "intention to evade the issue" and expressing the belief that further discussions would be "a waste of time."

"I requested that you should do away with disputes on trivial questions and enter upon co-operation with me," wrote Secretary Hoover. "I again repeat what I should be glad to know, whether your association will, or will not undertake to protect the consumer by co-operation or by alterations."

In his letter to Secretary Hoover, Mr. Stephens said:

"You must know that our reference to household tonnage in Chicago, which is the point under discussion, naturally included the apartment house as well as the home, both of which are consumers of prime run coal chiefly, and vice versa a very small percentage of lump or prepared sizes of bituminous coal.

"We affirm that in your attempt to prevent an undue advance in the price of bituminous coal you have failed to consider the interest of a substantial proportion of the consumers affected, that the savings which you claim to have brought about in respect to lump coal, even if true, which we do not admit, are applicable only to a small proportion of the consumers affected.

The Department of Commerce made public today a table of prices to indicate that there had been a sharp decline in mine prices since the end of May, the contention being that this was due to the agreement reached by Secretary Hoover with the operators. It was reported tonight that further negotiations would probably be carried on by the retailers with Mr. Hoover.

# CONNERS BOOMS HEARST FOR PRESIDENT IN 1924

## He Declares a National Movement Would Follow Election as Governor of New York.

*Special to The New York Times.*

BUFFALO, N. Y., June 9.—"A national movement to make William Randolph Hearst President of the United States will follow his election as Governor of New York," William J. Conners predicted today in an interview printed in one of his own newspapers. Mr. Conners compared Hearst to Roosevelt and said that the people would demand the publisher for President in 1924.

"Hearst is the biggest man in the country," Mr. Conners said. "He is Presidential timber. He has the Roosevelt punch and is the same vigorous type of forceful fighter. Moreover, Mr. Hearst is the housewife's friend."

Mr. Conners said he believed the women's vote would play a big part in the coming elections and that he was busy organizing this vote for Hearst in New York State.

"The people of New York will demand him for Governor and he will sweep the State," Mr. Conners said. "Mr. Hearst is now in Europe and has not sought the nomination, but the common people are going to demand him overwhelmingly. Without doubt, he will be the next President."

Mr. Conners declared his belief that big interests were against Hearst because they were afraid of him.

"Personally, I have the greatest admiration for Mr. Hearst," Mr. Conners added. "He is the greatest publisher in the world, with a payroll of $34,000,000 a year. He is a splendid public speaker and will take New York by storm."

Mr. Conners was called back to Buffalo yesterday by the strike of freight handlers on three railroad docks which he controls. The men are forming a union and those who are on strike demand an increase in wages from 45 cents to 55 cents.

# ALLEN SEES MINERS YIELDING IN KANSAS

## Market for Coal to End Strike There in Three Weeks, Says Governor.

## 2,000 MEN BACK ALREADY

### Declares the Industrial Court Law Has Prevented Interference—12,000 Still Hold Out.

Governor Henry J. Allen of Kansas, in an address last night at a dinner given by R. J. Caldwell at the Waldorf, predicted that within three weeks all of the miners in Kansas who are now on strike would be back at work. This condition would be brought about, Governor Allen said, as soon as the operators had a market for more coal.

"There are now 2,000 union miners at work," said Governor Allen. "This is the direct result of the law in Kansas creating the Court of Industrial Relations. This law guarantees that workers who remain at work during a strike shall be protected, and prescribes penalties for interference with them.

"When the strike began Kansas called the attention of the unions to the fact that any one who wished to remain at work or to return to work would have the protection of the State. The next day between 200 and 300 men returned to their jobs. About 12,000 men are still on strike, but the guarantee of protection has prevented picketing and other interference by strikers.

"The law gives two guarantees: First, that the State will see that the worker gets justice, and, second, that the State will protect the worker and guarantee his right to work. In 250 cases the Court of Industrial Relations has given decisions which have been held just by employers and employes alike. In only two cases has the action of the court been followed by strikes.

"The worker in Kansas has gone back to the sections of the free man, and is learning more and more the good results of adjudication by impartial judgment."

Governor Allen described in detail the work of the Kansas court since its organization two years ago.

Those at the dinner included Mr. and Mrs. F. R. Caldwell, Dr. and Mrs. Arthur Stern, Mrs. Alice F. Worth, Miss Matilda Spence, Mr. and Mrs. J. C. Caldwell, Mlle. Hinkel, H. O. Bossom, Harold A. Jones, Wilbur L. Ball, Mrs. William A. Clayborne, Mr. and Mrs. J. W. Dickson, the Rev. William B. Merrill, Miss Esther Lape, Mrs. George Skinner, Mr. and Mrs. Oscar S. Straus, George Gordon Battle, Hamilton Holt, Dr. Samuel McCune Lindsay and Dr. Albert Shaw.

# HARDING ACCLAIMED FOE OF THE BONUS

Continued from Page 1, Column 1.

We dragged our guns with muffled wheels to win another fight.

"The icy trail was hard as iron, our footprints marks it red;
Our frozen feet were tied up like smoke to the winking stars o'erhead;
By Bear Swamp and by Miry Run,
Our muskets weighed at least a ton;
We shivered till o'er Stony Brook we saw
the sun rise red;
Weary we tramped to Princeton;
But all of us at Princeton
Would Cadet Shouse our 21 through thick and
thin till the last of us was dead.

"We looked beyond the upper bridge, across
the swollen stream,
And there along the King's highway, we
saw the redcoats gleam;
'Twas Mawhood's regiment marching down
To finish up off at Trenton town;
'Go cut the bridge,'—and Mercer's men crept
up along the stream.
But the British turned toward Princeton—
'twas nearly back to Princeton;
And all the rest of that dim hour was
wilder than a dream.

"They rushed thro' Will Clark's orchard,
among the naked trees;
With horse and foot they hammered hard;
their bullets sang like bees;
And Mercer fell, and Haslet fell;
The grounds run up in red;
The chain-shot mowed a bloody path beneath the twisted trees.
It looked all black for Princeton—
'twas just our hopes for Princeton;
We wavered, and we broke and fled as
leaves before the breeze.

"Then down the hill from Tom Clark's
house, rode Washington aflame
With holy ire, through smoke and fire, like
mighty Mars he came.
'Come on, my men, parade with me,
We'll make the braggart redcoats flee.'
And up the hill against the guns, rode
Washington aflame.
He turned the tide at Princeton;
The land was saved at Princeton;
And they who fought, and they who fell,
won liberty and fame.

"Men praise our Chief for weighty words,
for counsel calm and high,
For prudence and enduring will, for cool,
far-seeing eye;
One thing he had all else above—
Courage that caught the soldier's love,
And made the soldier's loyal heart in danger's hour beat high.
We saw it clear at Princeton;
'Twas written here at Princeton;
*The men who make a nation great are men
who dare to die.*"

**The President's Address.**

President Harding then delivered the following address:

"My Fellow Americans:

"We have come here to say the formal words of dedication and consecration before a monument in granite and marble. But we stand, to say those words, in the presence of another monument which is the true memorial to the events we celebrate. The real monument to the achievement of Washington's patriot army in the Trenton-Princeton campaign, is not in workings of bronze or carving of stone. It rears itself in the institutions of liberty and representative government, now big in the vision of all mankind.

"In the presence of such a monument we can do no better than consecrate ourselves to the cause in which at this place the soul of genius and the spirit of sacrifice shone forth with steadfast radiance. On no other battleground, in the presence of no other memorial of heroism, could we find more assuring illumination for our hopes, our anticipations, our confidence. Here the genius of General Washington rose to the heights of its brilliance in action. Here his followers wrote their highest testimony of valor. Here liberty-seeking devotion struggled through privation and unbelievable exertion to gain the heights. The crimsoned prints of numbed and bleeding feet marked the route, a pathway to eternal glory. Thither they trudged through storm and torment; but from here, in the hour of victory, were out winged messengers to let all men know that liberty was safe in the keeping of her sons.

"Point me the field of strife, to which have converged more roads that led through discouragement, calamity and all justification for despair! And point me next, that field from whence radiated so many highways of the buoyant heart, the confident hope, the indomitable purpose, the will to win. Take down the tomes, thumb all the blackest, all the fairest pages, and tell me where you read of nobler, finer-eye, or more fruitful sacrifice of men for their fellows.

"Here among you to whom the traditions of those events are a sacred trust, is no place for recounting the discouragement of the patriot cause, the low ebb of continental fortunes, the seeming that final disaster would set the world aflame. Almost from the day, in the preceding summer, when the great Declaration had been issued, misfortune had followed on misfortune's heel to Long Island, the loss of New York, the retreat across New Jersey, the refuge in Pennsylvania. It was all leading toward the seemingly inevitable end. The army was crumbling, only civil authority pretended to maintain any central organ. The enemy delayed to finish his task only because he was so certain of his quarry that haste would be unseemly.

"And then the flash of Washington's defiance! The crossing of the Delaware in storm and ice floes; the march and the delays which made it impossible to effect a night attack and a complete surprise; Washington's stern and fateful decision to press on and stake everything on the issue; finally, the attack and the victory.

"Brilliant as was the accomplishment, we know now on the Jersey side, was faced presently by the superior strength of the now consolidated British forces. At last his rival was sure of the old fox. Then came the strategic withdrawal by Washington, at night, in secret, from his camp fires near Assunpink Creek, the flanking march to Princeton, and the second surprise and defeat of the enemy. In the narrative of those magnificent Winter days of marching and fighting, surprises and victories, one finds the best presentation of the indomitable spirit which sustained, and at last won, the Revolution.

**Triumph of Desperate Chance.**

"It is not often that the precise importance and significance of a particular military detail can be so accurately appraised as it can regarding the mid-winter campaign of Trenton-Princeton. The promulgation of the Declaration of Independence had moved the British authorities to especially determined efforts for quick suppression of the Revolution. To them it was vitally important that the fires of revolt be smothered before the new feeling of nationality had risen to make the Colonists realise the substantial unity of their cause and their interests. The strategy of the British invasion of New Jersey has been bitterly criticised many times, but it must always be remembered that there is an intimate relationship between political conditions and military operations, and that in this case the political situation was certain to depend very greatly on military developments.

"The destruction of Washington's army would almost have snuffed out the Revolution. It would have given a demonstration of the overwhelming preponderance of British power, which even the most stout-hearted patriot would have found difficult to deny. On the other hand, Washington perceived both the political opportunity presented to him in the disposition of the enemy's forces. There was a desperate chance to win a telling victory which would convert the New Jersey campaign into a disaster for the enemy; and there was also the possibility of winning a political victory demonstrating the capacity of American leadership and American soldiers, militia and outfight veterans of European battlefields.

**Washington's Opportunity.**

"Washington, who was at once soldier, politician and statesman, recognised all these possibilities. He seized the opportunity, he turned it completely to his own advantage, and thereby inspired his army and the country behind him with a new confidence in themselves. Years afterward Lord Cornwallis and the members of his staff were given a dinner by General Washington, following the surrender at Yorktown. The compliments of the occasion were exchanged in a manner as gracious and amiable that, as we read of it now, it is difficult to realise all their significance. Among the rest, Lord Cornwallis made a speech in which he paid his compliments to the military genius of Washington. Comparing the Yorktown campaign with the Trenton-Princeton operation, he declared, turning to General Washington and bowing profoundly, that what he had done made up its verdict the fairest laurels will be gathered for your Excellency, not from the shores of the Chesapeake, but from the banks of the Delaware." Cornwallis regarded the Trenton-Princeton campaign as the crowning glory of the Washington military career; and we do not need to be reminded of the verdict of Frederick the Great, who ranked the Trenton-Princeton campaign as the most brilliant of which he had knowledge.

**A Crucial Campaign.**

"When we view the course of human affairs from the detached standpoint of history's student, we are amazed to discover how seldom a particular military operation has determined the results of a campaign or the outcome of a great war. Wars are writ very big in history; very much bigger sometimes than they decreed to be. Battles have seldom decided the fates of peoples. The real story of human progress is written elsewhere than on the world's battlefields, and war and conflict have provided rather its punctuation than its theme. But among the exceptions, among the cases in which a particular battle has had consequences and reverberations far greater in their potency than could possibly be imagined from a consideration of the numbers engaged or the immediate results, none stands out more distinctly than does the Trenton-Princeton campaign. We cannot say that the cause of independence and union would have been lost without it; but we must find ourselves at a loss if we attempt to picture the successful conclusion of the Revolution, had there been another and different issue from the struggle of those hard, midwinter days.

"The climax of that desperate adventure came on the field at Princeton. Trenton had been an almost complete surprise, an easy victory. Princeton was a desperately contested engagement whose immediate result included not only an unlearning of the British army, but a profound discouragement to those on the other side of the Atlantic, who were responsible for the continuation of the war. So you have erected here at Princeton a fitting memorial to General Mercer, who was killed by Hessian bayonets during the battle, lies dying at his feet. The lower part of the monument consists of seven minor figures portraying various incidents of the battle. The Rev. Percy Stickney Grant, rector of the Church of the Ascension in New York, posed for General Mercer; Dr. Allen Marquand for the soldier who is rushing forward, and Charles Dana Gibson, the illustrator, for the figure of the soldier who is supporting the fallen General.

After luncheon at Morven, the home of Mr. Stockton, adjoining the grounds of the battle memorial, President Harding donned cap and gown and marched with the academic procession of the Princeton Faculty to the steps of Nassau Hall through a lane of troops.

**Dr. Hibben's Welcome.**

In welcoming Mr. Harding before conferring upon him his degree, President Hibben said:

"Mr. President:

"It is my privilege on behalf of the university to welcome you to Princeton and to express our appreciation of the honor which you confer upon us by your presence here today, and in turn the university would bestow upon you the highest honor in our power, the degree of Doctor of Laws.

"The place is worthy such an occasion. This building, Nassau Hall, in the year 1783, from June to November, was the capitol of the new republic. During those months the Continental Congress met here and on Aug. 26 of that year Washington received in this hall the thanks of Congress for his conduct of the war of our independence.

"We have brought you, Mr. President, to this place, which thus recalls to mind the beginnings of our national life. We have celebrated anew today the Battle of Princeton, and once more we have heard that this battle was the turning point of America's fortunes in the War of the Revolution. The last act of this drama occurred when the British troops, which had occupied this building as barracks, were driven out by the Continental forces. As they fled through these doors and out upon the highway our independence as a nation was at that moment assured.

"This dual historic history of the American people during the intervening years, the forces in our national life today which conspire to give promise and hope of the future, all are represented in you, the Chief Magistrate of our nation, from the founding of Princeton until this day we have always sacredly guarded our tradition of patriotism, and now we of the present generation here assembled would pledge to you, our President, our loyalty to the institutions of our country and our readiness to serve her welfare in days of peace as well as in time of war. As you leave us to return to the great task to which you have been called we would express our expectation for you in the words of the Prophet Isaiah. May you reign in righteousness and lift up a standard for the people."

**Dean West's Address.**

In presenting President Harding for the honorary degree of Doctor of Laws, Dean West said:

"Warren Gamaliel Harding. Trained in boyhood to habits of thrift and labor, guided by happy influences at home, schooled in youth both as student and teacher, in the elemental lessons of our civilization, helping always in the life of his own community, learning and forming public opinion in his editorial career, he further enlarged his views by travel and by observation in European states and by continuous service, state and national, and with marked success in the United States Senate. Faithful from the first over a few things, he has been made ruler over many things" as the President of our Republic.

"Whatever differing party judgments may properly be held as to policies, our people are one in honoring his readiness to seek the best advice, his strict regard to find the truth, his capable handling of complicated difficulties, his immense patience and self-effacing modesty. The sweeping away of extravagant waste and the forming of a budget system show him a master in finance. His vote as Senator for the anti-strike clause in the railroad bill and his attitude as President on the bonus reveal his quiet courage, and the great work of the conference for limiting armaments, assembled at his call, has won the gratitude of the world.

"His charter in things political is the Constitution. His guide in things spiritual is the Bible. First seeking to make America's liberty sure, he is well aware that charity begins at home, but does not end there. He stands in the tradition of Lincoln, a man of the people, leading the people, heeding the will of the people and the need of the world."

**Cheered by Undergraduates.**

President Harding was greeted with a regular Princeton cheer from the undergraduates when President Hibben placed a doctor's hood on his shoulders. Dean West's presentation and President Hibben's speech moved him to reply extemporaneously before reading from his prepared address.

"I dare not," said the President, "what the momentary position of a man may be, whether of the pulpit, of the press or the platform, or whether a great educator, you can pretty fully measure his usefulness in the community in which he lives.

"Only a few days ago I met a citizen of New Jersey whose father shook hands with George Washington. We well may marvel when we contemplate that it was less than a century and a half ago when the fathers reared here. I like to rec

# IRISH CONSTITUTION AGREEMENT IS NEAR

### Griffith and Churchill Make Progress on Document Satisfactory to All.

### ULSTER BORDER IS QUIET

### Sergeant is Wounded in Belfast for Murder of Farmer in County Antrim.

Copyright, 1922, by The New York Times Company.
Special Cable to THE NEW YORK TIMES.

LONDON, June 9.—The Irish discussions continued all day today, and THE NEW YORK TIMES correspondent learns that progress made was sufficient to revive the hope that a draft of the constitution acceptable to both the British Cabinet and the Irish Provisional Government would soon be completed.

Arthur Griffith called at the Colonial Office in the morning and had a half-hour's talk with Winston Churchill and Sir Lamar Worthington Evans. At noon the British treaty signatories met at the Premier's residence. Mr. Lloyd George was in the chair, and the others present were Austen Chamberlain, Lord Balfour, Lord Birkenhead, Winston Churchill, Sir Hamar Greenwood, Sir Lamar Worthington Evans, Lord Fitzalan and technical experts from the Colonial Office. The discussion lasted two hours, after which the Prime Minister went to the country. He will be back tomorrow morning, when the British signatories will meet again.

The discussion of the details of the draft was resumed by the experts in the afternoon and Mr. Griffith again saw Mr. Churchill with the result that in official circles a very much more hopeful view prevails and it is believed that the main difficulties of the moment have been overcome.

A definite announcement concerning the negotiations may not, however, be made until the House of Commons meets on Monday.

LONDON, June 9 (Associated Press).—The main difficulties of the signatories of the Anglo-Irish Treaty over the proposed Irish constitution are believed to have been eliminated in consequence of the conference in London in which Premier Lloyd George and Arthur Griffith, President of the Dail Eireann, have taken part. It is expected that a joint meeting of the signatories will be held early next week.

A communication issued this evening by the Colonial Office asserts that substantial progress was made at today's meeting between Colonial Secretary Churchill, War Secretary Worthington-Evans and Mr. Griffith. The experts continued to investigate a mass of technical and legal details connected with the Constitution.

During the day Mr. Griffith notified the newspapermen that a statement would be given out at 7 o'clock this evening. At that hour, however, it was announced that the Irish deputation had hoped the negotiations would have reached a point where it would be possible to make a statement, but that this point had not yet been reached. It was added that the conversations with the British, which were proceeding without a hitch, would be resumed tomorrow.

Mr. Griffith will return to Dublin Monday.

The Irish delegation stated today that the press account of the incidents at Pettigoe and Belleek were not in accord with the reports in the hands of the Irish Provisional Government and which had been laid before the British Government.

BELFAST, June 9 (Associated Press).—With the British in occupation of Belfast, peace ruled along the Fermanagh border this afternoon. The main body of the troops engaged in the operation passed through Enniskillen and returned to headquarters today. Refugees also were returning to Belleek.

It was learned today that the Republican forces upon evacuating Pettigoe took with them W. A. Murphy, formerly a captain in the Enniskillen Fusileers and now head constable of the Ulster "B" specials. Thomas Emery, George Hall and Robert Irome, constables of the same force, also were taken. None of the captives has been heard from.

Sergeant Thomas McDowell was remanded here this morning on a charge of murdering Archibald McCann, a farmer, near Cloughmills, County Antrim, yesterday. A witness declared he recognized in the prisoner one of the three men in civilian clothes who killed McCann and seriously wounded his nephew, John. The witness said the prisoner himself fired none of the shots.

Colonel G. G. Wickham has been appointed Inspector General of the Ulster Constabulary. His signature appeared for the first time today in that capacity on a notice offering a reward of £1,000 for information leading to the conviction of the murderers of Magistrate James W. Flanagan, who was killed June 2 as he was leaving the Newry Cathedral. Colonel Wickham heretofore has been Divisional Commissioner of the Ulster Special Constabulary.

DUBLIN, June 9 (Associated Press).—Writing to the press about his second experience at being held up by Ulster constables, Cardinal Logue, Primate of Ireland, says he objected very strongly to having the letters and documents in his grip scrutinized. Describing Wednesday's affair he writes:

"The order was given to 'cover that man with a rifle,' and immediately a rifle was thrust under my nose. I was also covered with a revolver. Believing that the young country lad who had the revolver was unaccustomed to firearms and that anything which stirred him might cause the revolver to go off, I asked him repeatedly to keep its point turned up. But he gave no heed, and so I sat under rifle and revolver while the search proceeded."

# COLLINS AND DE VALERA APPEAL FOR COALITION

### *Free State Leader Outlines Problems That Must Be Faced by the New Administration.*

Copyright, 1922, by The New York Times Company.
Special Cable to THE NEW YORK TIMES.

DUBLIN, June 9.—The Dublin Mansion House was thronged tonight when Michael Collins and Eamon de Valera and other Deputies of both parties in the Dail stood on the same platform and appealed to the electors in behalf of the panel candidates in the elections. The leaders received a hearty welcome as they entered the meeting, over which de Valera presided, as President of the Sinn Fein.

Deputies Mrs. Clarke, Harry Boland, McGarry, J. T. O'Kelly, Austin Stack and Defense Minister Mulcahy also were present.

Michael Collins, loudly cheered by all sections of the audience, began by stating it was in furtherance of the spirit of the recent compact that the meeting was held. The compact was made in the face of internal and external difficulties, but was misconstrued by certain sections to their own advantage. It was only the enemies of Ireland who misconstrued his words recently uttered on the compact.

The new Parliament, he said, will be faced with a certain internal position containing advantage nobody wants, sacrifices, but also containing obvious difficulties in a country which passed through the stage of a very violent revolution to the stage of a lesser revolution, and is not quite past the revolutionary stage yet. It must face the twenty-six county and the six county position, a in the first of which it is its immediate duties to govern. The country must live on its revenues, but on account of certain operations it is a great deal poorer than a year ago, because the burning of buildings and the stoppage of industry reduced its productive value and created inertia.

The collection of the revenue is unsatisfactory, he declared, and the new administration must take necessary means for enforcing the payment of the ordinary taxes. The general seizure of certain classes of property and general brigandage must be faced.

Violent measures are taken, said Collins, for the advocacy of a certain doctrine. "I refer," he explained, "to the seizure of factories and the planting of the red flag on them. I am not afraid nor ashamed," he declared with emphasis, "to say that the new administration cannot and must not allow that. Such violent proceedings will carry the country to economic ruin."

In the six-county position they saw, he said, a very definite endeavor to restore the old ascendancy and he regretted certain classes of actions, asserting that it was playing into the enemy's hands. Collins proceeded:

"This is not the time to take on war with Northeast Ireland and with the British Empire as well. If we are faced with enemies in certain quarters, we must do the best to make friends in other quarters."

He referred to the recent occurrences on the Fermanagh-Donegal border, but said the real difficulty and the seat of the northern trouble was Belfast and that the sensible course for the new administration was to meet the trouble at its seat.

The policy of the enemies in fomenting trouble in Northeast was not merely to destroy the Republic and the Free State but to restore ascendancy all over the country and to restore the act of union. But if the people are patient, he said, and do not allow themselves to be rushed and steer a careful course, they will defeat that policy.

He concluded: "The task before us is no easy task, and there are some of us who at times would wish very much to be relieved, but as the situation was given into our hands at a time when we did not see, perhaps, we would be called upon to bear such burdens as we have borne. We cannot give it up now until we have carried it through another stage at any rate."

# AUSTRIANS PANICKY AS ALL PRICES SOAR

### *Socialists Threaten Outbreaks, Others Demand Union of Austria With Germany.*

Copyright, 1922, by The New York Times Company.
Special Cable to THE NEW YORK TIMES.

VIENNA, June 9.—An enormous increase in the prices of necessaries of life has resulted from the latest fall in the value of kronen. A loaf of bread which in prewar times cost half a krone is now 1,000 kronen.

Panic is overspreading the population. The Socialist papers threaten serious outbreaks everywhere. Plans for saving Austria are discussed, and some people demand the appointment of a dictator to carry through strong compulsive measures. Others suggest that the European powers take over Austria's administration.

Louder than ever is the cry for Austria's union with Germany, as Austria is unable to exist independently. The News Frie Press asks whether London could exist with Wales, Scotland and Ireland separated and the city cut off from the sea.

By the Government the situation is considered precarious, but there are hopes that a quick grant of extensive credits by the powers will save Austria from a breakdown.

## MRS. SANGER SHOCKS HER.

### Chinese Girl Interpreter Breaks Off Birth Cotrol Lecture.

SHANGHAI, China, May 17 (Delayed).—Mrs. Margaret Sanger, President of the American Birth Control League, after leaving Japan, where her lectures were considerably restricted by official regulations, found no hampering influences in China and discussed her subject with such frankness that her interpreter, a young Chinese woman, whose modesty overcame her, abandoned the task to a male physician.

Mrs. Sanger's difficulty with her interpreter came up at her most important meeting in Shanghai, which she spoke under the auspices of the Chinese Association for Family Reformation and allied organizations. A Chinese physician in the audience volunteered for the post when the young female interpreter stepped down.

The American lecturer did not appear before any of the foreign women's organizations of Shanghai in the ten-day period she spent in this city. Mrs. Sanger began her Chinese tour at Peking, where she formed a branch of the American League, which she heads. When she came to Shanghai. She is at present in South China.

## DECK TOMB OF DICKENS.

### Wreath of Little New York Cripples Placed in Westminster Abbey.

LONDON, June 9 (Associated Press).—Charles Dickens died on Friday, June 9, 1870, at 6:10 o'clock in the evening. Today, at 5:30 o'clock, Harry Adams, a little crippled lad from the slums of Euston, met the Dean of Westminster Abbey and proceeded to the Poets' Corner in the Abbey where the great novelist lies buried. On the gravestone, without ceremony or service of any kind, Harry placed a wreath of red geraniums, Dickens's favorite flower.

The wreath was sent by the pupils of the Rhinelander School for Crippled Children in New York City as a mark of their interest in the Children's Liberty in Johnson Street, London.

Many members of the Dickens Fellowship, including representatives of the branches in New York, Montreal, Boston and Toronto, met this morning and placed wreaths on Dickens's tomb. Those present at the abbey included Mrs. Ernest D. Hawksley, granddaughter of the author, and her two small children.

## MYSTERY IN DEATH ON SHIP.

### Steward Found Lifeless in Bunk; Police to Investigate.

Dr. Charles Norris, Chief Medical Examiner, asked the police yesterday to investigate the death of Charles Simmons, chief steward of the Red Star liner Kroonland, who was found dead in his bunk. Dr. Norris said he believed the steward had been dead longer than the steamship employes had stated. He performed an autopsy yesterday and is having an examination made of the vital organs.

One of the stewards on the ship said he saw Simmons, apparently well, on deck at 9 o'clock Wednesday morning. He was found dead about the same hour Thursday morning. The condition of the body, Dr. Norris said, indicated that Simmons had been dead three or four days.

Simmons was 40 years old and was formerly a Captain in the Canadian Army. His last military service was with the expeditionary forces in Siberia.

## INSIST AIR TRIPS ARE SAFE.

### Commercial Aviators Resent "Undue Attention to Accidents."

The Aeronautic Executives, an organization composed of commercial aviators, which held a luncheon yesterday at the Café Boulevard, feel that passenger air travel in America is not as popular as in Europe, because the press has given undue attention to accidents. It was stated that several air companies had been operating for more than a year without an accident, although the public was only told of the mishaps of a few trips.

Major E. L. Smith, General Manager of the Aeronautical Airways, Inc., said there was adequate and efficient aircraft equipment at present in operation in this country for extensive air routes. He said the crash of the London-Paris aircraft was responsible for halting passenger flights.

On July 1 the Aeromarine Airways will begin operation on a round trip daily between New York and Atlantic City with a fourteen-passenger flying boat, making the trip in 1 hour and 15 minutes. It is to leave Seventy-ninth Street and Hudson River at 4 P. M.

# ACQUITS FRANCE OF MILITARISM

### Herbert S. Houston Says Her Policy Gives the Lie to Such a Charge.

### HUGE RECONSTRUCTION BILL

### Forced to Spend 85 Billion Francs and Then Asked to Reduce Reparation Claims.

Copyright, 1922, by The New York Times Company.
Special Cable to THE NEW YORK TIMES.

PARIS, June 9.—As the figure of the poilu represented France in the war, so it represents her in peace. This is the opinion of Herbert S. Houston of New York, publisher of Our World, who is making a review of the European situation.

"I do not mean that," said Mr. Houston, "in a militaristic sense. That libel on France was answered by Ambassador Herrick at Verdun last Sunday and by Premier Poincaré on Monday, when he pointed to the monument to the poilu unveiled at Metz and declared that the poilu would not rekindle the fire of war, but would, in the strength of right, insist on justice. And the bronze figure looked across the Moselle to the hills of France as if confident that the country he had fought for was in complete agreement.

"It may seem incongruous to refer to a soldier as the symbol of peace, but I believe that is what he is in France today. He is the embodiment of the rugged democratic strength of his country as an agency of justice, not aggression. This view is borne out by the facts of the present situation. France did not occupy the Ruhr May 31, as a militaristic nation might have done. Instead, she accepted a peaceful means of finding a way to meet the overdue reparations from Germany. France wants another war as little as any nation in Europe, as her policy since the armistice should make clear to any one who will look at the facts. She has cut her term of military service from three years, as it stood before the war, to one-half of that term, and this despite her bitter disappointment over the failure to give her guarantees of future protection.

"Her tremendous expenditures, of which there has been so much criticism, have been used to meet the losses of the recent war and not to prepare for another. Only today I learned from official sources that her total expenditures for reconstruction and pensions had reached the staggering sum of 85,000,000,000 francs. These were the results of the last war and were to be met by reparations. To this great sum should be added the four and a half billions France has paid in interest on her war debts.

"In the face of such facts France may be pardoned a little irritation when she is asked to cut reparations on the one hand and on the other to pay the full amount of her debts to America and England. To the logical French mind it is hard to see why a good many people in America, for example, should be proposing at the same time that France should pay while Germany should be relieved from payment.

"But both England and in France I have been struck with the sober determination to carry on in a good spirit toward a friendly settlement. The recent flare over the Anglo-French entente being in danger has only served to strengthen it. It may have given an opportune moment to serve as the footlights for the stage setting of the June 19 conference between Poincaré and Lloyd George in London, at which the pact between England and France will be discussed.

"One thing that has especially struck me in London and Paris has been the difference in approach to this whole stupendous question of rebuilding Europe. France believes the way to rebuild is to start with the stable countries and look after the unstable ones later, while England—at least, Lloyd George—believes the start should be made with the unstable ones. This is certainly illustrated in the opposite views the two countries hold on Russia.

"M. Tardieu emphasized this difference of approach yesterday when he pointed out to me the failure of Keynes's prophecy regarding the new nations created at Versailles. 'These nations today are the soundest in Europe,' declared M. Tardieu, 'and their progress has shown the wisdom of giving them their independence.'

"One of the things France does not perceive is the deep and instant impression that would be made on American opinion if she could find a way to bring the reparation payments within the clear capacity of Germany to meet, leaving the larger and final payments to the future if and when Germany's capacity increased. A man in close contact with the Reparation Commission told me that the Germans' ability to pay was unquestionably being lessened by the lack of incentive, her people being convinced that it was useless to put forth the maximum effort if the total result was to go in reparations.

"Of course, this view leaves France, after all her losses and her ceaseless efforts to repair them, cold; but there are some Frenchmen at least who are beginning to feel that there may be something in it. But France will have to be convinced by irrefutable facts that this view is correct before she will even make a gesture toward adopting it.

"Meantime, France and England are both being greatly impressed by the vast amount of foreign securities we are buying in America. Under the leadership of J. P. Morgan, Alexander, Mitchell, Reynolds and other bankers we are showing as a people a faith in Europe that is reassuring and encouraging. At the moment there is nothing happening in the United States that is giving so much hope and courage here as this vote of confidence in the stability of Europe that is coming from American investors."

## AMERICAN WOMAN ACCUSED.

### Genevieve Paddlefort Held in Vienna for Swindling Tradesmen.

Copyright, 1922, by The New York Times Company.
Special Cable to THE NEW YORK TIMES.

VIENNA, June 9.—An American woman, Genevieve Paddlefort, representing herself as the wife of an American oil magnate, was arrested here yesterday on a charge of swindling Lucerne and Vienna tradesmen.

Eleven trunks filled with costly furs and dresses were found in her hotel room, also two splendid vases bearing the impression of the Ritz-Carlton Hotel, New York.

## KATO MAY BE PREMIER.

### Place is Offered to Japan's Chief Delegate at Washington.

TOKIO, June 9 (Associated Press).—The Premiership of Japan was offered today to Admiral Baron Kato. He asked time to consider whether he would undertake to form a Cabinet to succeed that of Premier Takahashi, which resigned on Tuesday.

Admiral Kato headed the Japanese delegation to the Washington arms conference.

### Veteran Has Smallest Dictionary.

OTTAWA, Ont., June 9.—The smallest dictionary is one Joseph Brown, war veteran, carried throughout the World War, Brown believes. It has been put on display here. It is a half inch long, a third of an inch wide and nearly a half inch thick. It has 11,000 words. The only drawback is that it can't be consulted without a magnifying glass.

# *NEW CONSTITUTION DRAWN UP FOR EGYPT*

### *Political and Religious Freedom Granted to All Citizens—Sudan Claimed for King Fuad.*

CAIRO, June 9 (Associated Press).—The Egyptian Constitution under the new régime of independence has been about completed by the committee having it in charge. Although the report has not yet been published, some of the main features are known.

The political division of the country remains unchanged under the Constitution, it being composed of mouderiehs, or governorates, which in turn are split up into markaz or smaller districts. The Sudan has been incorporated in Egyptian territory and forms, with the latter, a single state, subject to the authority only of King Fuad.

Every Egyptian receives the right to address petitions to the public authorities in his own name.

All religions are free, and placed under the protection of the law insofar as their practices do not interfere with public order or public morals.

All Egyptian citizens are equal before the law, and every one, without distinction of nationality, religion or language, is guaranteed freedom of civil and political rights. All are eligible for public offices and honors.

All people of Egyptian nationality belonging to racial, religious or political minorities have the same rights and guarantees as any other person of Egyptian nationality, especially in what concerns the establishment of social, religious, benevolent or educational institutions and the use of their own language.

The recruitment, organization and status of the army will be determined by legislation.

King Fuad will shortly take his oath, and will sail later this month on board the royal yacht Mahroussa for a cruise to the principal European ports. While on his trip he will visit several European sovereigns.

# LETTISH POLICE ARREST THE MONK ILIADOR

### *Find His Passports Defective as He Flees Russia en Route to America.*

RIGA, June 9 (Associated Press).—Iliador, known as the mysterious monk of Russia, who says he is going to America, has been arrested by the Lettish political police because his papers are not in order. He was taken into custody at the frontier, which he crossed alone at night, because, he says, he feared for his safety in Russia, as the secret service police had been shadowing him recently.

Iliador, who was a close friend of the Monk Rasputin, told the police he was going to America to preach against Bolshevism and had been assured by wealthy American friends that he would be welcomed there. He is confident that his difficulties will soon be straightened out and he can continue his journey.

Iliador told the police also that he had forsaken his vows as a monk and had married. His wife, he said, was in Moscow at present, planning to join him later in America.

The Lettish authorities have not yet decided what action to take, as Iliador does not wish to return to Russia.

## RESTRAIN PACKING PLANTS.

### Odors From East River Rendering Cause Revoking of Permits.

The Board of Health at its meeting yesterday revoked the permits for rendering plants conducted by the United Dressed Beef Company at Forty-third Street and East River, and that of Wilson & Co. at Forty-fifth Street and East River. The decision followed protests from more than fifty residents of the vicinity, but does not affect the slaughter houses of the companies at these locations. The concerns were given thirty days in which to comply.

Offensive odors were the basis of complaint. Representatives of the packing companies expressed willingness to cooperate with the Health Department to conduct the plants without disturbing the residents of the locality. Dr. Copeland said inspectors had found conditions that menaced the health and comfort of about 2,000 persons.

The board also adopted a resolution, effective in September, that flour bleached with a chemical and food made from such flour be so labelled. Dr. Copeland called attention to the fact that denatured bread is being made from wheat that has passed through such milling processes as to remove all of the mineral-carrying portion of the cereal.

# TO DROP LOAN PLAN FOR THREE MONTHS

By EDWIN L. JAMES.

Continued from Page 1, Column 8.

divided instructions and suggestions as to what the bankers consider the only possible basis on which the public of their respective countries would subscribe to a German foreign loan. This report will be signed tomorrow morning and probably considered forthwith by the Reparation Commission.

The proposal that another meeting should be held three months hence is not yet officially confirmed, as the bankers met on invitation of the Reparation Commission and must await another invitation before they can renew their meetings on the same footing, but there is every prospect of the suggestion being welcomed as it will provide a way out in case of German failure to fulfill the terms under which this year's moratorium was granted.

### Crisis of May 31 May Recur.

While it did not base its acceptance of the moratorium terms on the prospect of a foreign loan being granted the German Government in reply to the Reparation Commission, frankly pointed out that it would not be able to fulfill these conditions unless a loan were forthcoming. It was in this way and with this prospect that the momentous crisis of May 31 was staved off.

But now with the fading loan prospect, a new situation seems almost inevitable in which Germany may at any time be made to appear to have broken the terms of the Moratorium. Then we will have all over again the situation of May 31 as it was depicted in Premier Poincare's speech at Bar-le-Duc. The logical sequence of the Treaty of Versailles will be followed out, as is always the French Premier's policy, and the history of the alarms and excursions which have hitherto attended its fulfillment and nonfulfillment are likely to be repeated.

It is obviously for the purpose of preventing this that the bankers are seeking to hold out in their proposal to meet again in three months the prospect that the negotiations for a settlement are not yet at an end. They have failed this time as the result of the French logical and strict reading of the treaty and all its provisions, and because of the Paris Government's attitude that there must me no lowering of the German debt without an equivalent cancellation of the French debt.

Whether in three months' time there will be any difference in that attitude it is impossible now to predict, but the majority give last week in the Chamber to the Premier's foreign policy does not indicate any likelihood of a change.

### New Explanation of French Stand.

PARIS, June 9 (Associated Press).—The international bankers at a session held tonight virtually decided to adjourn for three months and then resume consideration of a proposed loan to Germany.

The bankers held two sessions today, one this afternoon and the other this evening, at which there was lengthy discussion of the draft of their final declaration to the Reparation Commission. In this declaration the bankers probably will state fully their views on the financial situation of Germany, together with their recommendations.

The reply of the bankers will not be made public by them. They will leave the matter in the hands of the Reparation Commission to do with it as it sees fit.

The desire of France to avoid being drawn into a manoeuvre directed against the United States is one of the reasons invoked by the semi-official Temps today for the refusal of the French Government to approve of an international loan to Germany conditional upon a reduction of the German debt.

"France," says the Temps, "must not join in a combination which, by subordinating an international loan to a reduction of the German debt and a reduction of the German debt to conciliation of American claims, would appear like pressure upon the American Government by the European nations for the former to renounce what is due it.

"We believe the European nations should collaborate for the purpose of paying their debts and not of repudiating them. We hope our attitude will be understood at Washington, and if some of the representatives of the United States favor and counsel other Governments of Europe to adopt another policy they are not in accord with the Department of State."

Other reasons given by the Temps as to why France will not countenance a reduction of the German debt are:

First—Because it is impossible to say what Germany's capacity for payment will be some years hence.

Second—There are sufficient guarantees in Germany to permit the issue of a loan immediately without previous discussion upon the amount of Germany's debts over which the loan would have priority.

# DUNCAN GIVES WAIFS HIS NAME AS FATHER

### Large Number of Girl Mothers and Their Children Taken Into His Paris Community.

### TEACHES THEM TO WORK

### Brotherhood Now Occupies a Large Establishment and Does a Thriving Business.

Copyright, 1922, by The New York Times Company.
Special Cable to THE NEW YORK TIMES.

PARIS, June 9.—The man with the biggest family in the world undoubtedly is Raymond Duncan. His experiments in what may well be termed practical Communism are well known, and now he has further developed his activities.

"Children," said Duncan to THE NEW YORK TIMES correspondent this afternoon, "do not belong to their parents. That is a thoroughly mistaken and harmful idea, for often no influence could be more detrimental to their upbringing and future welfare than that of their parents. The mother instinct is beautiful but should not be selfishly applied."

Duncan then explained that although an American always he considered that living in France it was his duty to prove himself useful to the country where he was residing.

Shocked by the terrible figures of infant mortality here—40 per cent. of the children die in their first year according to statistics—he set about to do all in his power to help wherever possible.

"I am not a philantropist, but a teacher, and therefore do not adopt any children," he said. "But, whenever possible in order to help girl mothers who might otherwise abandon their children to a doubtful fate, I do what the wise French law renders possible, that is, officially recognize them, declare myself to be their father—nobody takes the trouble to attempt to prove the contrary—and take them into our little community. And, whenever possible, the mothers join us, too. Nevertheless, they must not then exercise any special parental authority here. In our family all the women are mothers and they as well as the little ones are my children. The women take turns acting as mother for a day."

Asked whether it was true he was the "official father" of some 180 children, Duncan said that the figure was exaggerated, but admitted the number was considerable, although apparently he did not feel justified in specifying the exact number.

Duncan has taken charge of a building at a rental of 105,000 francs per annum in the Rue du Colisée, which contains a school, workshop and eighteen apartments. His community, he says, is entirely self-supporting. Duncan teaches them to weave, paint, fabricate art objects, furniture and artistically painted stuffs, which are sold for the benefit of the community. There also is a dressmaking section, where dresses half made up are sold to a fashionable Parisian clientele. A long row of automobiles and a concert room crowded with an audience, many of whom were smartly dressed, showed the vogue which Duncan and what he terms his new brotherhood have obtained in Paris.

Asked what attitude the French authorities had taken, Duncan said they were almost most kind and gave him every help they could.

## DR. WARD SEES BALFOUR.

### Latter Agrees That Turkish Atrocities Inquiry Should Be Expedited.

LONDON, June 9 (Associated Press).—Dr. Mark L. Ward, the American relief worker, who was recently expelled from Anatolia by the Turkish Nationalists, had an hour's conference today with the Earl of Balfour, to whom he recounted his observations of alleged Turkish barbarities in that country.

Lord Balfour indicated his agreement with Dr. Ward that no time should be lost in getting investigators on the scene, and said the British Government was considering who should be named to represent Great Britain on the commission of inquiry.

Dr. Ward was summoned to Lord Robert Cecil's country home, where he repeated his story to Lord Robert. Earlier in the day he also had a talk with George Harvey, the American Ambassador. He will leave England for America tomorrow on the steamship Berengaria.

# *WU GAINS STRENGTH FOR FIGHT WITH SUN*

### *General Li Now Says He Will Take Office if Tuchuns Promise Not to Interfere.*

PEKING, June 9 (Associated Press).—Two things stood out today as indications of hope for the carrying through of the Central China leaders' plans for unification of China—military successes in the north, which perhaps will release enough of General Wu Pei-fu's troops to enable him to make a strong demonstration against the South China forces of Dr. Sun Yat-sen, and unofficial word from Tientsin that Li Yuan-hung was willing to modify the terms on which he would accept the Presidency of the Peking Government.

Chang Tso-lin sued for and received an armistice yesterday from General Wu Pei-fu, who has driven him steadily backward toward his Manchurian strongholds, and the terms arranged assume the establishment of a permanent peace between these two leaders. One report said Chang already was withdrawing into Manchuria, those of his troops who remained in China proper. A Tientsin dispatch said Wu had allowed Chang only three days to gather at Mukden all of his troops who are now south of that city.

From the same city came reports that Li Yuan-hung, the President deposed by the militarists in 1917, who has been invited to resume that office in succession to the resigned Hsu Shih-chang, would so far modify his original condition precedent to acceptance as to take the place provided the Tuchuns, or military provincial Governors, would abandon all interference with the civil Governments of their provinces.

In a speech to the Parliament members assembled at Canton, Dr. Sun declared the fall of Hsu Shih-chang at Peking was a vindication of the Canton Government's efforts to overthrow "the illegal and unconstitutional Peking Government." He charged that Li's dissolution of Parliament in 1917 was because it had refused to sanction China's entry into the World War, and argued that South China could not now recognize Li's return to the Presidency because of the possibility that he might again dissolve the Parliament.

It is understood Tsao Kun was offered the Presidency in case Li's continued hesitancy to accept the post makes it advisable that another be chosen for it.

### Rotary Clubs Choose New President.

LOS ANGELES, June 9.—Raymond Haven of Kansas City was chosen President of the International Association of Rotary Clubs at the final business session of the thirteenth annual convention of the organization this afternoon.

# TWO GIRLS' SHRIEKS SAVE TWO PAYROLLS

Continued from Page 1, Column 4.

ion tried to pull the payroll from under her arm. Miss Schmebes screamed, and as the bandits fought harder against her she screamed the louder.

Finally one of the men threw her to the ground. When this happened the girl put on her full lung power, and with the first of her shrieks both the robbers took to their heels. One of them darted north in Grand Street and the second thought he saw escape southward in the same street.

The screams, however, had been heard far and wide, and a score of men gave chase to the robber fleeing south. He was fleet of foot and was opening up a gap between himself and the pursuers when he reached Park Avenue and Third Street. Just at that moment Walter Meyers of 5,424 Park Avenue was accelerating his automobile to join the pursuit.

The robber, said the police, leaped to the running board and asked Meyers to give him a lift. Meyers took in the situation at once and readily agreed, even speeding a trifle. At First and Washington Streets, Meyers put on the brakes in front of Police Headquarters and yelled to Policeman Kelly, who was standing in the doorway. Before the alleged robber could move Kelly had arrested him.

He gave the name of Rocco Griecito, said he was 19 years old and lived at 710 Adams Street, Hoboken, which is near the box plant. He was taken to a store near the attempted hold-up, where Miss Schmebes picked him out of a lineup. The girl was not positive in her identification, but the Hoboken police held Griecito on a charge of assault and robbery. Miss Schmebes was treated for bruises, but was able to go to her home at 112 Hague Street, Jersey City.

## DENIES LYNCHING RECORD.

### Georgia's Governor Says Figures Include Killings by Officers.

SAVANNAH, Ga., June 9.—Thomas W. Hardwick, Governor of Georgia, in an address before the annual convention of the Court Officers' Association of Georgia today, defended the lynching record of the State as compared to those of other States.

"At the Tuskegee Institute," said the Governor, "they send out figures showing that Georgia leads in lynching. This is not true. These figures charge up to Georgia killings made by officers in defense of themselves or the law."


# A Split of White Rock and a Dash of Lemon will quench the most irritating thirst

Italian pottery pieces in great variety $5 to $100

SO MANY Americans have adopted the custom of purchasing wedding gifts from Ovington's that the very delivery records read like a social calendar of New York's smartest weddings.

OVINGTON'S
"The Gift Shop of Fifth Avenue"
FIFTH AVENUE AT 39TH ST.

# GIMBEL BROTHERS

32ND STREET — BROADWAY — 33RD STREET — NEW YORK CITY

# MILLINERY OCCASION 1922

## *LOWEST PRICES IN YEARS!*

Street Floor and Whole Millinery Shop, Third Floor, Given Over to a Tremendous Underpricing of The Season's Best Vogues in All-Occasion Hats

Vogue 1. FELT
*Untrimmed Felt Hats* $1.25
Bright finish hood and soft shapes that are the shapes; in bright colors and staple shades, too.

Vogue 2. TAFFETA
*Taffeta Hats Petal Brimmed* $3.95
Checkerboard ribbon hats in this value-grouping, and bar-ont satins and crepes de chine. All the best of the best. SALE-priced!

Vogue 3. WHITE
*Hundreds of WHITE HATS*
And of beige hats and of black hats and of hats in brilliant sports hues, too. In every voguish shape.

America's Most Glorious Collection of TRIMMINGS

*Imported Flowers*

| | |
|---|---|
| La France Roses | 65c to $2.25 |
| American Beauties | 65c to $1.95 |
| Crushed Roses | 50c to 95c |
| Daisies | 50c to 95c |
| Bluets | 50c to 95c |
| Buttercups | 50c |
| Poppies | 50c to 95c |
| Pansies | $1.95 |
| Lilacs | 95c to $2.95 |
| French Boutonnieres | 65c |
| WHITE Flowers and Fruits | 65c to $1.95 |
| BLACK Flowers and Fruits | 65c to $1.95 |

*Wreaths: Imported and Domestic*

| | |
|---|---|
| Field Flowers | 95c to $4.95 |
| Garden Flowers | 95c to $4.95 |
| Fruits and Flowers | 75c to $6.95 |
| BLACK and WHITE Wreaths | $1.50 to $2.95 |

*Feather Bands and Ornaments*

| | |
|---|---|
| Pheasant Tails | 95c to $3.95 |
| Hackle Bands | 95c to $3.95 |
| Biot Bands | 95c to $3.95 |
| Ostrich Bands | $2.95 |
| Bugs, Dragon-Flies and Other Parisienne Novelties | 65c to $2.95 |

And in a Brilliant Array of Untrimmed Hats

| | |
|---|---|
| Plenty of BLACK Hats | |
| Plenty of WHITE Hats | |
| Plenty of SHEER Hats | |
| Plenty of SPORTS Hats | |
| Real Hair Hats | $9.75 |
| Imported Leghorns | $3.95 to $6.95 |
| Body Hats in every fashionable straw | $1.95 to $2.95 |
| Colored Leghorns | $3.95 |
| Milan Hemps | $1.95 |
| Barenet Satins and Pyroxylins | $2.95 to $3.95 |
| Canton Crepes and Taffetas | $2.95 |

Vogue 4. LEGHORN
*Hats Georgette Banded* $2.95
The scarf matches sports togs in white, jade, brown, black or navy. The hat is LEGHORN.

Vogue 5. RIBBON
*Ribbon Crush Sports Hats* $1.95
The right little tight little hat that isn't really tight at all. Just "stays put" always. Red, sand, white — among "those present."



Vogue 8. WHITE
*Hundreds of WHITE HATS*
And of beige hats and of black hats and of hats in brilliant sports hues, too. In every voguish shape.

Vogue 6. EMBROIDERY
*Leghorn Hats Embroidered* $2.95
Embroidered Leghorns, Barenet satins and pyroxylins in this merry sports company. So pleasantly priced!

*Hats Trimmed Without Charge If You Purchase Hat and Materials at Gimbels'*

GIMBELS MILLINERY SALON—THIRD FLOOR

# SAYS TARIFF IS USED TO GET PARTY FUNDS

### Harrison Accuses Republicans of Granting Privileges to the Special Interests.

### ECHO OF ADAMS DINNER

### Cites Patterson's Presence at Time Senate Was Voting a Duty on Cash Registers.

### WILLIS TO THE DEFENCE

### Insists Patterson Prefers No Duty, at Which Harrison Asks Return to Free List, but Fails.

*Special to The New York Times.*

WASHINGTON, June 9.—A dinner tendered prominent officials and business men last night by Chairman John T. Adams of the Republican National Committee was the direct cause of a lively half hour in the Senate late this afternoon. Senator Harrison of Mississippi, who read into the record an account of the dinner printed in today's issue of THE NEW YORK TIMES, said the dinner was for the purpose of discussing campaign funds and charged that protective tariffs are being voted in behalf of special interests at a time when persons identified with those interests are being solicited for funds to be used in an effort to retain Republican control of the two houses of Congress.

Senator Harrison cited the fact that one of the guests at the Adams dinner was Fred B. Patterson of Dayton, President of the National Cash Register Company, adding that while Mr. Patterson was dining with Mr. Adams the Senate was voting a 25 per cent. duty on cash registers. When Senator Willis of Ohio interrupted Senator Harrison and said that the National Cash Register Company was opposed to the duty on registers, Senator Harrison countered by making a motion to reconsider the vote and put cash registers back on the free list. A motion by Senator McCumber to table the motion was carried, 34 to 20, and cash registers remain on the dutiable list.

Senator Norris of Nebraska, a Republican, who has broken with his colleagues and voted against many of the high protection features of the pending bill, made a speech in which he sarcastically referred to the report that the dinner attended by Mr. Patterson was called primarily for the purpose of raising campaign funds.

"How can we expect to raise funds for the campaign," he asked, "if the people who attended the dinner oppose our action? It is suicide."

**Harrison and Willis Tilt.**

"The name of Fred B. Patterson of Dayton," said Senator Harrison, "is coupled not only with the Republican conference held here yesterday, but with the biggest cash register concern in the United States, and yesterday the Senate voted a duty on cash registers."

"It might interest the Senator from Mississippi to know," said Senator Willis in reply, "that I chanced to meet Mr. Patterson here in the Capitol today, and I found that he not only had not had any part in the recommendation for a tariff on cash registers, but he is opposed to a tariff on them."

"The Senator yesterday voted to put a very large tariff on cash registers, did he not?" asked Senator Harrison.

"No, not a very large tariff—25 per cent.," answered Senator Willis.

"Apparently no tariff is very large to the Senator from Ohio. He voted to take cash registers off the free list and put them on the dutiable list, did he not?" persisted Senator Harrison.

"Yes."

"The Senator says he met Mr. Patterson today and Mr. Patterson told him he did not want a duty on cash registers," resumed the Mississippian. "After the harm had been done, after the tax had been imposed, he calls the Senator out in the cloakroom and whispers in his ear that he does not want a tariff."

"He said the same thing before," interposed Senator Willis.

"In view of the disclosure by the junior Senator from Ohio that the president of the largest cash register concern in the country does not desire a protective duty on his product," said Senator Norris, "we ought to reconsider the vote by which the tariff was placed. The president of the company was in a conference called for the purpose of raising campaign funds.

**How the Information Got Out.**

"I wonder how the information got out that this meeting was called to discuss campaign funds? Did the newspaper man who reported it violate the trust as did the White House correspondent who told what went on at a conference there? Think of a newspaper correspondent telling the truth! The culprit is not going to escape. He is going to be tried by some kind of newspaper court-martial.

"In my mind's eye I can see the poor devil now, standing before that august body, with bowed head and bitter tears rolling down his cheeks. He pleads guilty. He listens to the judgment of the drumhead court-martial. He shall be branded not with a scarlet letter, but with a miniature hatchet on his forehead. It signifies an order founded by a character famous in American history who dared to stand before his father and say, 'I cannot tell a lie.'

"Unless this felon of the newspaper fraternity is banished some one of those fellows will be telling what happened on the Mayflower, a Senatorial yacht, or a houseboat."

When Senator Norris concluded Senator Harrison moved to reconsider the vote which put a duty on cash registers. Senator Townsend of Michigan objected to unanimous consent and Senator Harrison then moved reconsideration. Senator McCumber moved to table the Harrison motion, and the McCumber motion prevailed, 34 to 30.

**Night Sessions Are Halted.**

WASHINGTON, June 9.—The Senate abandoned tonight, temporarily at least, its night sessions for consideration of the tariff bill, but it had difficulty in getting away owing to the fact that a record vote on an amendment demanded just before the hour agreed upon for a recess, disclosed that a quorum was not present. After fifty minutes and some activity by the sergeant-at-arms, a sufficient number of Senators to make up the necessary forty-nine was obtained and the session was brought to a close.

Pursuant to notice given last night that if satisfactory progress on the bill could be made in the daylight hours the night sessions would be dispensed with, Senator McCumber, Republican, of North Dakota, in charge of the bill, passed the word around late in the afternoon that he would move to recess at 6 p. m. A number of Senators left before that time, however.

Whether day sessions alone are to be the rule for the future will depend, Senator McCumber said, upon how closely the Senate applies itself to a consideration of the tariff. Committee amendments in only three paragraphs in the bill were disposed of today and this progress was not as satisfactory as those in charge of the measure had hoped for.

Senator McCumber has urged Senators on his side of the aisle to eliminate as far as possible discussion of extraneous matters and a similar request of Democratic Senators was renewed today by Senator Simmons of North Carolina, minority leader in the tariff debate.

Committee amendments disposed of today had to do with duties on table, butcher and other knives and scissors and shears. Before the Senate got down to the amendments there was a lively row between Senators Simmons and Goodings of Idaho, Chairman of the Republican agricultural tariff bloc, about the duties on agricultural products.

**Row Over Farm Products.**

Senator Simmons charged and Senator Gooding denied that there had been an agreement by which agricultural products were given protection in return for the support of the friends of agriculture for high duties on manufactured products. Exchanges between the Senators became heated, the Idaho Senator declaring that it was "not true" that members of the bloc had entered into any agreement, and Senator Simmons retorting that "a denial does not prove anything."

The committee amendments taken up today led to long fights, with Senator Jones, Democrat, of New Mexico, opposing the duties proposed, and Senators McLean, Republican, of Connecticut, and McCumber conducting the fight for them. In several instances the committee receded from its original rates and its substitute figures were approved after several efforts by the minority to reduce them had failed.

Rates approved for table, butchers carving and a large assortment of other sorts of knives ranged from 2 cents each and 45 per cent. ad valorem to 20 cents each and 45 per cent. ad valorem. On tobacco, tannery and knives and blades used in power or hand machine, the committee reduced its original rate from 45 per cent. ad valorem to 20 per cent., and was "congratulated" by Senators Underwood of Alabama, the Democratic leader, and Jones.

On scissors and shears the rates approved ranged from 4 cents each and 45 per cent. ad valorem to 20 cents each and 45 per cent. ad valorem. Calling attention that the last named combination rate was equivalent to 445 per cent. ad valorem, Senator Jones moved that the rate be made equivalent to 245 per cent. It was the roll-call on this motion that disclosed the absence of a quorum. After the quorum had been obtained, Senator Jones withdrew his request for a record vote and his amendment was rejected. The committee rate then was approved.

There was a long controversy between the New Mexico Senator and Senator McCumber as to whether prices of these commodities in Germany were increasing or decreasing, Senator Jones presenting letters to show that they were going up and Senator McCumber presenting figures to show that the reverse was true.

## OPPOSES HIGH TARIFF.

### Uneconomic, Francis H. Sisson of Guaranty Trust Tells Bankers.

*Special to The New York Times.*

HARTFORD, Conn., June 9.—"A high tariff is uneconomic for this country today," said Francis H. Sisson, Vice President of the Guaranty Trust Company, speaking on "The Trend of the Business World," at the twentieth anniversary banquet last night of the Hartford Chapter, American Institute of Banking. Samuel Ludlow Jr., first President and founder of the New York Chapter, was made an honorary member of the Hartford Chapter.

"We are awakening to the vital fact that any comprehensive consideration of the American business situation involves a review of the world-wide situation," said Mr. Sisson. "A provincial position is no longer possible for us as a nation, for our destinies are inseparable from those of the rest of the world," he added. "Business is slowly recovering from the tremendous shock the financial and economic losses caused by the World War. Only through foresight, prompted by realization that the purchasing power of foreign powers must be kept alive, can the United States hope for a return of prewar prosperity. Tariff legislation enacted with a view to creating foreign buyers as well as foreign sellers is a necessary part of our reconstruction program in re-establishing America's foreign markets.

"We cannot sell to foreign nations without buying from them. Europe is coming back. There lies our opportunity to extend credit where credit is deserved.

"From the period of inflation we have passed to the trying period of deflation from which we are emerging to face long years of creative effort with courage, patience and determination which shall have their reward in ultimate prosperity. We stand where England stood after the Napoleonic wars when her great empire was builded."

**Demand Fall's Resignation.**

SCOTTS BLUFF, Neb., June 9.—Resignation of Secretary Fall was demanded in resolutions adopted at a mass meeting of farmers and business men of the North Platte Valley today. They charged "unjust treatment of farmers on irrigated lands and lack of understanding of their needs for relief."

# RICCI'S TARIFF FIGHT A 'CLOSED INCIDENT'

### But How Issue Was Settled Is Not Disclosed Following Conference With Hughes.

### ENVOY'S RETURN DOUBTED

### To Leave Next Monday on Vacation —Resignation Has Been Rumored Since the Arms Conference.

*Special to The New York Times.*

WASHINGTON, June 9.—Announcement was authorized to-day by the State Department that it regards as a closed incident the matter of the public statements of Senator Vittorio Rolandi Ricci, the Italian ambassador to the United States, on the subject of tariff and other domestic questions which invited criticism from the floor of the Senate. How the incident was "closed" was not disclosed by State Department officials, but it is learned that Ambassador Ricci's conference of more than half an hour with Secretary Hughes at the State Department ended the matter. Officials refused to go into detail as to what passed between Mr. Hughes and the ambassador.

The department likewise declined to comment on the report that Senator Ricci is about to return to Italy on a vacation, but there is every ground for the statement that the effect of the Watson speech upon the oratorical activities of members of the diplomatic corps has been salutary and it is expected that in future diplomats will be more guarded in their public utterances.

Gratification was expressed by officials at the manner in which the incident was disposed of, but in general the State Department position is that the less said about such matters the sooner they are ended. Nevertheless, it was made clear there has been no recession from the Administration's dislike of public utterances by diplomats, as disclosed yesterday. This Government not only considers the question of the United States tariff a domestic matter and therefore not a proper one for discussion by foreign ambassadors in their speeches, but it was also stated emphatically that even if the subject had been of international import it would not have altered the case.

It was explained to-day that if the American Government were engaged in the negotiation of a treaty with a foreign Government it would not be considered within the bounds of diplomatic etiquette and propriety for the representative of the Government with which the treaty was being considered to go about this country delivering speeches concerning our attitude toward the treaty. It is argued that if this is true with respect to a subject of so strong an international aspect as a treaty, it would be doubly true in the case of the tariff which is primarily a matter of domestic legislation even though foreign nations are interested in the level of the customs rates fixed.

While Administration officials were making it plain there had been no change in the American attitude, there was nothing to indicate a change of heart on the part of the Italians. Ambassador Ricci was described as firm in the convictions he expressed in a formal statement issued following charges by Senator Watson of Indiana on the floor of the Senate that he had been guilty of interfering in American domestic affairs. In his official statement Ambassador Ricci contended that the tariff was an international question, inasmuch as tariff legislation often had a vital effect on commerce with other nations.

This attitude on the part of the Italian Ambassador gave rise to speculation as to whether he would return to Washington after his vacation, which he has announced will begin next Monday. It is known that Ambassador Ricci for some months has been contemplating resignation of his post, particularly as he is by training and experience an expert on financial and industrial matters, and has felt that he could be of greater value to his country at home in view of the economic and industrial reconstruction taking place in Italy. The Ambassador also has been handicapped in his work here by the fact that he does not speak English, and feels that he does not care to undertake to learn another language at his period in life.

During the armament conference it was reported several times that Ambassador Ricci was about to retire, but each time the reports were described as premature. In view of the rather serious aspect which the incident assumed just prior to Ambassador Ricci's call at the State Department, there was considerable speculation in diplomatic circles as to the facts lying behind the department's announcement that the incident was closed. The concensus of opinion apparently is that Ambassador Ricci already had determined not to return from his vacation.

**Dentistry College Alumni Dine.**

The alumni of the New York College of Dentistry held its annual dinner at the Hotel Commodore yesterday evening. Dean Alfred R. Starr of the school presided and the speakers included Judge Charles G. F. Wahle, former City Magistrate; Dr. Thomas Darlington, former Health Commissioner, and Dr. Yone Noguchi, Japanese poet. Dr. William Carr, Dean of the College of Dental and Oral Surgery, the oldest living alumnus, was the guest of honor.

# SEEK A GOVERNESS IN WARD MYSTERY

Continued from Page 1, Column 3.

George S. Ward attended a baker's convention at Bedford Springs, Pa., which ended Wednesday, and that he was supposed to be returning to New York.

Before the investigation of Peters's death is completed the resemblance between the two Ward brothers may turn out to have an important bearing on the blackmail plot. The Westchester authorities have in mind the possibility that a "double blackmail" was being worked upon the Ward family, and that Ward may be protecting some other member of his family.

The authorities have been checking the radio messages said to have passed between Walter Ward and his father just before the shooting. These messages were produced by Ward's lawyers when they surrendered him on May 22. It is believed the authorities have obtained copies of the messages. One is said to have contained the father's refusal to give a cent for blackmail.

The possible significance of the fact that the shooting occurred on the eve of the father's return from Europe on the Majestic (arriving the afternoon of May 16) has not escaped the authorities. They are asking whether Ward felt it absolutely necessary to put a stop to the blackmail plot before his father came home. Mrs. George S. Ward, Walter's stepmother, accompanied her husband on the European trip. The authorities would like to know whether the Wards intended all along to return on the Majestic, or whether they cut short their trip after hearing from Walter.

**George Ward May Be Called.**

George S. Ward will also be asked to tell the Grand Jury, it is expected, whether he gave his son money to pay the blackmailers, and if so to describe the amount and time of the payments. Whether the authorities will be able to learn from the father why his son was willing to pay the blackmailers so much money is a great question.

The Sheriff attempted to catch two men believed to be Rogers and Jackson in Syracuse yesterday, but four of his deputies reached Syracuse too late. Deputies searched the city and its environs, and telegraph and telephone lines were watched carefully.

According to the White Plains officers, Rogers received many letters and at least one telegram in Syracuse, and sent one telegram. They are attempting to trace the telegrams and locate his friends.

While in Syracuse, the White Plains officers checked up stories told by Cunningham about his life in Syracuse and his investigations of conditions at the Saratoga race track. They said Cunningham told them his wife and other members of his family were living in one of the best residential districts of the city, and were surprised that they did not find any of his family. The Syracuse police told them Cunningham left Syracuse about five months ago.

**Miller to Stay in Syracuse.**

Sheriff Werner said Deputy Miller would stay in Syracuse as long as a chance remained to catch Rogers and Jackson. Werner has an order by Justice Joseph Mofschauser to take Cunningham to Syracuse to identify the men.

Word came from Syracuse late last night that the Westchester deputy sheriffs had left town, saying they were returning to White Plains. It was reported, however, that several Northern New York towns that Rogers is said to have visited on previous trips would be searched.

The Sheriff said he believed Cunningham was telling the truth in his revised version of the shooting, and that if he were freed he could get in touch with Rogers and Jackson and produce them. Cunningham's bail was reduced from $5,000 to $2,500 by Justice H. F. Seeger. The Justice also dismissed a writ of habeas corpus obtained by Cunningham's attorney, Maurice J. McCarthy, who argued that the prisoner was illegally held as a friendly material witness. Mr. McCarthy said he expected to raise the new bail soon.

According to a dispatch from Montreal, Commander J. K. L. Ross, the Canadian horseman sued by Cunningham in Syracuse, said he believed the suit concerned a claim for salary. He denied owing Cunningham any money. On the contrary, he held several of Cunningham's "I. O. U's."

It was reported that Ward underwent a "psycho-clinical" third degree when he was held at White Plains before being released on $50,000 bail.

John Cienzo, the private detective arrested in Philadelphia last week as a suspect in the Ward case, was freed yesterday. The authorities were satisfied that the things that seemed to connect Cienzo with the case were merely coincidences.


Gidding
56th Street FIFTH AVENUE 57th Street

Will Close Out Today

Silk Sweaters (*Values to* $45)—$25
Tuxedo and slip-on effects of pure silk in navy, black and sport shades.

Wool Sweaters (*Values to* $15)—$7.50
Light weight vicuna and mohair wool in slip-on effects—light and dark colors.

Summer Blouses—$7.50—$10
(*Values* $10—$15)
Frilled and Peter Pan effects in lingerie with trimmings of real lace.

Sports Hats—$10—$15
(*Values to* $35)
Felt, timbo straw and brushed wool in white and light shades.

GIMBEL BROTHERS
32nd STREET—BROADWAY—33rd STREET—NEW YORK CITY

*For Graduation --- Give*
BOOKS
Counted first among the graduate's treasures—her books. Such sets as these—of life long value. And school day records to store up joyful school memories

*De Maupassant : Limp Leather Bound*
10 Volumes of all-engrossing tales! Bound in full leather, as good to look at as they are to read. Set, specially priced at $9.75

Library of the World's History—from earliest historic period. ¾ Leather binding. 10 volumes. $10.50

History of the Decline and Fall of the Roman Empire—Gibbon's, of course. Notes by famed historians. 6 volumes. $9.95

*MEMORY BOOKS : $1.00 to $4.00*
Bound in everything from cloth to tapestry or full leather. Dozens of school memory books of every sort. Joyfullest of gifts.
GIMBELS BOOK SHOP—Street Floor

The Shop of Original Modes
RUSSEKS
FIFTH AVENUE
*Between 54th and 55th Streets*

Correction
Through a typographical error in our Advertisement of Friday June 9th, the reduced price of Black, Navy and White Crepe Renee, Crepe Roma, and Crepe Canton Summer Dresses was quoted at $35.00 instead of $55.00 the regular values of which were formerly up to Ninety-five Dollars.

PECK & PECK
PECK & PECK
English Wool Socks
$1.45
BECAUSE of Peck & Peck's removal sale you can buy these English made wool socks with hand embroidered clocks —formerly $2.50 a pair—for $1.45, or $8.25 a half dozen. They are one example of many splendid values offered at both our New York stores while our 48th Street shop is preparing to move across the Avenue.
PECK & PECK
*Fifth Ave. at 43rd St.—Fifth Ave. at 48th St.*
4 NORTH MICHIGAN BLVD., CHICAGO
Newport Southampton French Lick Palm Beach

Business Opportunities *(bank and business references required)*, last Page.

Beach Clothes
*For Swimmers ✦ For Idlers*
Lord & Taylor offers a wide selection of practical and pretty beach things, attractively priced. The new, the smart, and the serviceable are all at your disposal here, no matter whether you favor the energetically athletic, or the lazily decorative method of beach-haunting.

Jersey two-piece swimming suits, $3, $6.50, $8.95
Checked gingham bathing suits, $10.50
Figured ratine bathing capes, $6.95
Bathing tights, $1 to $4.50
All silk hose, $1.85
Satin bathing shoes, various colors, $3
Beach hats, $1.95 to $6.50
Bathing caps, 95c to $6.50
Diving caps, 95c
Knitted capes, $16.50
French hand-made voiles, $16.50 to $35
Parasols with cigarette case in handle, $18.75
Paper Japanese parasols, $1.75 and $2.50
Sports hats, $6.75 to $13

*Lord & Taylor*
FIFTH AVENUE

Betty Wales DRESS SHOPS
BAER BROS. FIFTH AVE. COMPANY INC. AT 36TH STREET

TODAY
A Close Out
of 650
*Betty Wales Frocks*
Which have accumulated in the Betty Wales Factories—This is a second group—Offered Today at the extraordinarily low price of
19.75
*Sold regularly at 29.50 to 58.00*

CANTON CREPE
CREPE DE CHINE
CREPE MARCELETTE
KREPE KNIT
TWINKLETONE
POIRET TWILL

This is another group of frocks, six hundred and fifty in number which will be offered in this great event. Each frock is made in Betty Wales superb manner and is tastefully trimmed with Embroideries, Laces, Drawn-work, Beads. Cape-frocks are also included. Misses' sizes.

THESE AND ALL OUR FROCKS ARE UNCONDITIONALLY GUARANTEED

American
Yellow Taxi
Operators Inc.
Lenox 2300
Not Raising Its Rates
An ordinance has been drawn to increase taxicab fares.
Yellow Taxi will continue to charge the present low rate of fare.
Our rates are now lower by far than the present maximum prescribed by law.
If we do change our rates it will be to lower them.
You the public have supported us generously—
We will keep faith.
American Yellow Taxi
Lenox 2300
Look for Name and Phone Number on Door
Every Driver An Escort

Today's Thrift News
One Day Only!
Men's Handkerchiefs
Full sized, soft finish, cambric. Hemstitched ½ in. border. Sold by the doz. only. 50c
Main Floor.
Electric Fans
Two sizes have universal motors. Three speeds. 8-inch blades. Can be adjusted so that they can be fastened to the wall. Complete with cord and switch. $6.98
Basement.
Men's All Wool Bathing Suits
Plain wool yarn. Two-piece style, with belt above an trunks. Or the one-piece skirt style. Sizes 34 to 46. $2.98
Main Fl.
1872—Golden Anniversary Year—1922
Bloomingdale's
59th to 60th—Lex. to 3d Ave.

THE AUTOBIOGRAPHY OF TOLSTOY'S WIFE
READ IT IN THE
FREEMAN
Sold everywhere. Double Issue. Ten Cents. N. Y.

The New York Times
TOMORROW
THE LITTLE MAN IN WALL STREET — President of Stock Exchange tells of movement to give more attention to interests of small investor.
WORLD MARKET FLOODED WITH RUSSIAN GEMS—Paris jeweler reveals tragedies behind Bolshevist seizures.
FIGHTING MAN FROM ARKANSAS—Career of Senator Caraway, former railroad section hand who is leading attack on Attorney General Daugherty.
BANKERS' OPINION OF REPARATION LOAN—Financiers faced with France's large order for cash to balance her budget and for cancellation of debts.
Believe a copy at your news stand today.

# TILE TRUST AGREES TO OBEY THE LAWS

### To Escape Prosecution, Members Consent to Dissolve the Associations.

### EXPOSED BY UNTERMYER

### Labor Unions Also Enjoined From Interfering With Competition.

Threatened with prosecution in the State criminal court for offenses on which some of their members about seven months ago were fined or imprisoned by the Federal Court, the Tile, Grate and Mantle Association of New York and the Bronx Tile Dealers' Association yesterday consented to the signing of injunctions by Justice Wasservogel in the Supreme Court dissolving both associations and restraining the members from continuing illegal practices against competition.

The illegal practices of the members of the two organizations, which were composed of about seventy individuals and corporations, were revealed by Samuel Untermyer at the Lockwood committee's investigation. It was shown that the two organizations controlled the contract price for tile laying, and also prevented outside competitors from obtaining material from the manufacturers or union labor.

The decrees signed by Justice Wasservogel on the request of Abraham Freedman, Special Deputy Attorney General, who was associated with Mr. Untermyer in the presentation of the evidence against the combine to the local Grand Jury, also restrain the labor unions affiliated with the manufacturers and contractors in the two associations from interfering in any way with competitors.

Before the two injunctions were signed by Justice Wasservogel the individuals and corporations in the two associations signed the consent decrees binding them not to violate again the Donnelly anti-trust law under penalty of placing themselves in contempt of court.

Among the members whose officials signed the decrees were the Alexander & Reid Co., the Doty & Orr Co., the V. Fascota Corporation, the William D. Grant Corporation, the Howden Tile and Marble Company, Edward A. Jackson & Bros., William H. Jackson Company, the Jackson Mantel and Grate Works, the D. H. McLoury Tile Company, the J. L. Mott Iron Works, John H. Parry Company, the Herman Petrie Corporation, the Rudolph Schroeder Corporation, the McLory Marble and Tile Company, Charles K. Barnum & Sons Corporation, the Globe Tile Corporation, the Henry Miles & Sons Corporation, Morris G. Williams & Co., the Walter Farrington Corporation, the Sanitary Tile Company, and the Tile Craft Company.

About half of the officers and corporations in the two associations had sent word to Mr. Untermyer and Special Deputy Attorney General Freedman, after they had pleaded guilty to the Federal indictments, that they were willing to sign consent decrees as was suggested by the Lockwood committee counsel when the combine was exposed.

Mr. Freedman said yesterday that the others withheld their consent until early this week when they received subpoenas calling them as witnesses before the special housing Grand Jury which was convened to hear evidence against the tile combine.

### 30-Day Notice for Rent Increase.

The decision of the Appellate Term of the Supreme Court, in Brooklyn, that a landlord must give a tenant thirty days notice in advance of an increase in the rental paid by a tenant was upheld by the Appellate Division in that borough yesterday. The case in question was that of the A. and S. Construction Company against John Brock who refused to pay an increase of $14 a month for his apartment at 2,126 Nostrand Avenue on two weeks' notice.

# WITHDRAWS TWO SHIPS PLYING TO THE ORIENT

### Pacific Mail Lays Them Up Temporarily Because of Adverse Trade Conditions.

WASHINGTON, June 9.—Adverse trade conditions and failure to enact legislation extending the coastwise laws to the Philippines has forced the withdrawal of the Shipping Board steamers President Hayes and President Harrison from operation by the Pacific Mail Steamship Company in its service between San Francisco and Manila.

In announcing this fact today J. Barstow Smull of the Emergency Fleet Corporation, in charge of charters and allocations, asserted that the laying up of the two vessels at San Francisco is but a temporary expedient. It is the intention of the Shipping Board, he said, to put them back in the route originally laid out for them as soon as trade conditions warrant this procedure.

"Several days ago," said Vice President Smull, "the Pacific Mail Steamship Company informed the Emergency Fleet Corporation that the route from San Francisco to Manila, Hawaii and Hong-Kong and return was far from a paying proposition. In fact the returns were so poor, and the immediate prospect showed no improvement, that they recommended that the steamer President Hayes and the steamer President Harrison, both of the 502-foot class, be withdrawn temporarily, until conditions improved.

The Pacific Mail is at present operating the President Wilson, the President Cleveland and the President Lincoln, all of the 535-foot type, in the Oriental trade, touching at Manila both ways. This fleet will be augmented very shortly by the President Pierce and the President Taft, also 535-footers.

The original plan of the Shipping Board contemplated a fleet of five of these ships. The last two were not to be turned over to the Pacific Mail Steamship until Autumn, but by a rearrangement of plans in the trans-Atlantic trade, it will be possible to turn the steamers President Cleveland and President Lincoln over to them in August.

Consequently the withdrawal of the President Hayes and the President Harrison will not affect the trade of the Pacific Mail, as the bookings of freight for these two ships are being transferred to the 535-foot liners now in service.

### INCOME TAX DUE JUNE 15.

### Federal Collector Sends Out Reminder of Second Instalment.

Second quarterly instalments of the 1921 Federal income tax are due on Thursday. Frank K. Bowers, Collector for the Manhattan district, in a reminder sent out yesterday from his offices in the Custom House, called attention to the provisions of the law prescribing a penalty for failure to pay the tax by midnight of June 15.

"We have sent notices to all instalment tax payers," said Mr. Bowers, "but if any taxpayer believes himself overlooked, the records of the office will still hold him responsible and a penalty and interest on delinquent payments will be added automatically."

### NACIONALISTAS HOLD LEAD.

### But Democratas Make Marked Gains in Philippine Election.

MANILA, P. I., June 8 (Associated Press).—Upon the basis of incomplete returns available from Tuesday's election, the Nacionalista Party will continue to control the House of Representatives, with about fifty members out of a total of ninety. The Collectivistas probably elected twenty-five and the Democratas fifteen on the basis of these returns. A feature of the election was the strength displayed by the Democrata Party wherever it nominated candidates.

It is estimated that the Nacionalistas will have twelve Senators and the Collectivistas five out of a membership of twenty-four.

### Woman Gets Croix de Guerre.

A cable from Beirut to the Near East Relief here yesterday announced that General Gouraud, French commandant in Syria, had awarded the Croix de Guerre to Miss Mary Caroline Holmes of Binghamton, N. Y., for her two years' service as a relief worker in Urfa, Cilicia. Prior to the war she was a Presbyterian missionary in Syria.

# DEFY SOVIET COURT IN TREASON TRIAL

By WALTER DURANTY.

Continued from Page 1, Column 7.

"Let me tell Citizen Sadoul," he shouted, "that I'm not Monsieur but Citizen, that I'm no longer Minister of the King of the Belgians nor President of the Second Internationale; that I represent here millions of workers, and that my" —he emphasized the word—"hands are not stained with blood."

"Then why," what about the great war?" interrupted him.

### Judge Admonishes Vandervelde.

The presiding Judge sprang to his feet. "I must remind you that you are here as counsel for the defense, not to make a political speech," he admonished the daring Belgian, who subsided with a muttered growl.

Again Krylenko—who looks exactly like one of the quiet, efficient Englishmen scattered throughout the Government service of Great Britain's Eastern colonies, but who is a fiery whirlwind in speech—burst into a vehement reply. Then Bukharin, one of the most prominent Soviet leaders, rose and answered the argument of the defense, maintaining the right of a Soviet court to judge a charge of treason against the Soviet Government.

Like Sadoul, Bukharin is of counsel for some of the accused who have turned State's evidence and loudly profess to be as good Communists as any one. His speech ended the conflict.

Then the prisoners were called to answer to their names, &c., and the indictment was read. The accused who belong to the steadfast section pleaded "Not Guilty," and the others threw themselves on the mercy of the Court, and the proceedings were adjourned till tomorrow.

### Thirty-four Persons on Trial.

MOSCOW, June 9 (Associated Press).—The hatred of Europe's moderate Socialists for the Russian Communists and the latter's reciprocal feeling toward the moderates crystallized yesterday at the opening of the trial here of thirty-four members of the Social Revolutionary Party.

Leaders of the Second Internationale and other European Socialist organizations appeared as counsel for the defendants, who are accused among other things of betraying the Russian revolution, of assisting Kolchak and Denikin and of conspiring to assassinate Lenin, Trotsky and other Bolshevist leaders.

The defendants are divided into three groups, the first being headed by Aaaram S. Gots, responsible member of the Central Executive Committee of the Social Revolutionary Party, who was one of the principal aids of Kerensky, and Dmitri Donskoi, accused as the Party's representative on all military commissions and of being in touch with General Ladendorff. In this group is a woman, Eugenie M. Ratner, cashier of the party.

The second group consists of six or seven persons, including Lydia Konoplova and M. Semenoff-Vasiliieff, who were, it is alleged, actually charged with the task of killing the Bolshevist leaders, but who turned informers. They are being defended by eminent Bolshevist as counsel.

The third group comprises a number of members of the party alleged to have been familiar with the plotting, to have sheltered the plotters or to have been otherwise implicated.

Emil Vandervelde, Belgian Socialist, once member of the Belgian Cabinet and President of the Second Internationale, is one of the leading figures in the counsel for the defense, and was foremost in pressing the objections to the Judges and prosecutor. In strident French he said it was evident that Belgium and Russia had different conceptions of justice. Hisses, silenced by the Court, arose as the Belgian declared that this political trial was being watched by the millions of the proletariat whom he represented.

M. Vandervelde's bold challenge was answered by the grizzled Krylenko. "No wonder we have different conceptions of justice," he said. "Such justice will Belgium have only when her Ministers are placed on trial. This case is being tried under the system of justice we fought for."

Here only the incessant warnings of the court prevented an oratorical repetition of the Russian revolution, and it was ordered that the arguments be confined to the facts in the case.

The presiding judge, in overruling the defendants' objections, said "Of course we are not impartial, but our partiality is in the interests of the revolution. But at the same time we are not a party to the court; our business is to listen to the facts."

The defendants were mostly well groomed and apparently well fed, despite their long imprisonment. Lydia Konoplova, straw-haired and bespectacled, and M. Samenoff-Vasilieff, a pale young man, aroused the most interest among the spectators.

Dora Kaplan, a member of the Social Revolutionary Party, fired a pistol at Lenin on Sept. 3, 1918, and so seriously wounded him that for a week he was in a serious condition at a Moscow hospital. Three days later she was tried and executed.

### LENIN STRICKEN SPEECHLESS.

### Believed a Few Days Ago to Be in Imminent Danger of Death.

LONDON, June 9 (Associated Press).—From sources whose authority cannot be doubted it is learned that Premier Lenin's condition up to a few days ago was regarded at Moscow as critical, and probably hopeless, although there is no word as to what change the intervening days may have brought.

These advices state that the recent stroke of Lenin was one of cerebral paralysis. He had lost speech entirely on June 1 and was expected to die any day, those about him being certain that the end could not be prolonged beyond a few weeks.

The Premier was possessed with a mania before the stroke came upon him, these direct Moscow advices say, and demanded that his wife, outside of Moscow be furnished with iron bars. This nervous tension had begun to manifest itself in February and had been progressive up to the time of this stroke.

In view of the Premier's grave condition George Tchitcherin, the Foreign Minister, was ordered to return to Moscow immediately. Advices from Berlin, however, have stated that Tchitcherin did not consider the Premier's condition as grave as had been represented and was still hopeful of his recovery.

No mention of the gravity of Lenin's case has been made in Moscow, and no bulletins had been issued up to June 1, although a later indefinite bulletin was issued.

The Moscow observers closely conversant with the political situation say it is impossible to determine as yet whether Trotsky would take control of the situation in the event of Lenin's death, thus strengthening military communism, or whether there would be an increase in the prevailing movement toward the Right, of moderate, Wing.

The Celebrated
MATTONI WATER
(CARLSBAD, ETC.)
CAN NOW AGAIN BE OBTAINED AT ALL LEADING RESTAURANTS, GROCERS, ETC.
U. S. Representatives
GROSVENOR NICHOLAS & CO.
INCORPORATED
60 BROAD ST. NEW YORK

Another Bathing Suit Feature at Saks—
Men's Jersey Swimming Suits
(White Shirts and Blue Pants)
at 2.95
SHAPELY and comfortable suits, knit from selected pure worsted yarns. The regulation cut approved by professional swimmers.
In addition to being firmly knit throughout, the suits are reinforced where the strain comes. Furnished with long loops for men who like to wear belts. All sizes from 34 to 44
Also at 2.95
The city's largest assortment of one-piece and two-piece bathing suits in all the popular colors. Carefully made from heavy, pure worsted yarns. Sizes 34 to 50. Street Floor
Broadway Saks & Company at 34th St.

Macy's
Take along a Book
Where Are You Vacationing?
In the mountains or at the ocean's edge? These books tell the delights of the surrounding provinces.
Loafing Down Long Island, C. H. Town $2.09
For those who still dare to love walking; for that greater number of folk who love it when they can do it by proxy and in charming company; for all who appreciate an atmosphere of golden mellow leisure.
Cape Cod New and Old, A. Edwards $2.54
A delightful, authentic and convenient guidebook, of equal attraction to the tourist, summer resident, and to those men and women all over the country who love to call themselves "Cape Codders." Illustrated by Louis H. Ruyl.
The Catskills, T. M. Longsreth $2.94
They are a joy to the geologist and the naturalist. Long ago they were made the scene of many fascinating Dutch legends of the Hudson River region.
In Berkshire Fields, W. P. Eaton $2.94
Ramblings in the wilds of Massachusetts and observations of the woodland folk.
The Adirondacks, T. M. Longsreth $2.94
A guide to the great natural park of New York State.
Book Department, Main Floor, 35th Street, Rear.
R. H. Macy & Co. Inc.
Herald Square New York

Macy's
For Every Summer Activity
BLUE SERGE SUITS
$34.75

You may wear one of these to the office or to an afternoon tea—you will be well dressed at either place if you wear Blue Serge.
Approved by all men as always neat and dressy for nearly every occasion.
All the best models, including the ever-popular double breasters, which adapt themselves so nicely to blue serge.
The suits are half-lined for summer, well made and fast color.
Other Blue Serge Suits from $29.75 to $44.75.
OTHER SUMMER CLOTHES
Mohair Suits, coat and trousers, $17.50 to $19.75.
Flannel Suits, coat and trousers, $22.50.
Tropical Weight Worsteds, coat and trousers, $24.75.
Gabardine Suits, coat and trousers, $24.50.
Palm Beach Suits, standard quality and make, $13.75.
Linen Knickers, $4.75 to $6.49
White Flannel Trousers, $6.49 to $9.25
Macy's—Fifth Floor, Front.

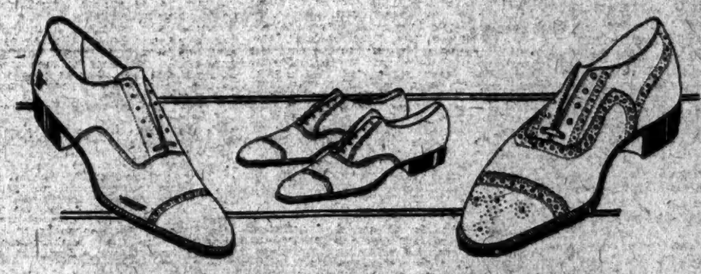

For all who want to save money
Sale of Men's Oxfords
You will be agreeably surprised at the quality in these oxfords. There are only 650 pairs in the lot and early purchasing will assure you of just what you want. The size range is very good but some sizes are missing in some of the styles.
Black and tan leathers in very smart models; smooth or grained leathers; some with rubber heels—also white canvas oxfords with rubber or leather soles.
$4.49
Macy's—Main Floor, Balcony, 35th Street, Rear.

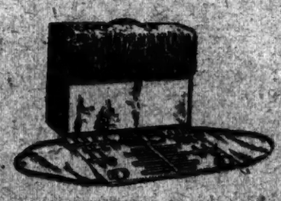

A Folding Motor Restaurant
For trips in your car or to the beach
$11.48
Something very new. It folds and has a handle just like a small suit case, but contains complete service for six people—Fitted with nickel silver and Swedish cup and plates, knives, forks, plates, spoons, napkins, etc.—and large compact tin box to keep your cake and sandwiches fresh, also has compartments for bottles.
Macy's—Fifth Floor, 35th Street, Front.
A Sale of
Men's Italian Straws $1.84
Fine Sennit straws with cable or rough edge—made in Italy.
These hats have the easy-fitting, perforated, sweat band.
Macy's—Main Floor, 35th Street.
R. H. Macy & Co. Inc.
Herald Square New York

# ANOTHER MORSE CASE SEEN BY CARAWAY

## He Charges Daugherty Paroled Western Bootlegger, Ill Like the New York Banker.

## NEW ATTACK IN HOUSE ALSO

### Democratic and Republican Critics Don't Believe Attorney General Will Try Phillips.

*Special to The New York Times.*

WASHINGTON, June 9.—Attorney General Daugherty was again under attack in both Houses of Congress today.

In the Senate Senator Caraway stated that information had come to him that Henry Brolaski, "the bootleg king" of the Pacific Coast, who was recently sentenced to two years in the penitentiary, had been transferred to a hospital by order of Attorney General Daugherty, to undergo an examination to determine whether he was suffering from disease of the kidneys.

Brolaski, it was said, applied for a parole the second day after he began his term in prison, but this was vetoed by the Federal Judge and the United States Attorney. A few days later, it was asserted, he was transferred to a hospital by orders from the Department of Justice.

"It was the same step," Senator Caraway continued, "that was taken to reach a commutation of the sentence of Charles W. Morse. I am unwilling that the Attorney General shall now double-cross his former associate in the Morse case, and, therefore, I want Felder paged so he may get in on this case.

"Incidentally I want to appeal to the Republicans to put soap on the free list. They treated Mr. Morse, so Felder said, with soap so as to give him the symptoms of Bright's disease when he did not have it.

"I understand Brolaski has disease of the kidneys and I presume the treatment is the same. I hope, therefore, the Republicans will not make it an expensive process. Let us put soap on the free list, so that Brolaski can have the same symptoms that Morse had."

Referring to Mr. Daugherty's recent statement that while before he became Attorney-General he would not have given thirty cents for the office, now he would not take a million dollars for it, the Arkansas Senator said:

"Evidently the Attorney General is getting on to the opportunities of the office. Before he had it and knew what he could do with it, he would not give 30 cents for it. As soon as he found out how he could work it and the advantages there are in it, he would not take a million dollars for it.

"I am not going to be so imprudent as to ask what wonderful resources have been discovered that the office possesses. If the Attorney General had wanted me to know, of course, he would have told The Washington Post and it would have published it."

**Hints Phillips Won't Be Prosecuted.**

WASHINGTON, June 9.—Representative Woodruff, Republican, of Michigan, told the House today that, according to his information from three sources, J. L. Phillips, Republican State Chairman of Georgia, had stated a week prior to his arrest on charges in connection with war fraud cases, that "things on the hill had come to such a condition" that he would probably be arrested, but that the case would end there.

Mr. Woodruff, referring to the Phillips case, said that he "was taking a great interest in that proceeding," and had not been lulled to sleep by the "feverish" attempt of the Attorney General to "go after war grafters."

"There is great activity now," he said, "but there was none until after April 11, when on the floor of the House I threatened to impeach the Attorney General if he did not do his duty in dealing with war frauds offenders."

Representative Larsen, Democrat, of Georgia, characterized the arrest of Phillips as an attempt "by the Attorney General to shield himself from public criticism." He said he did not believe the Attorney General contemplated further prosecution.

Mr. Larsen, pressed by Chairman Campbell of the Rules Committee to say whether he believed there was sufficient evidence for the arrest of Phillips, declared that according to testimony presented to the House by Representative Woodruff, he believed there was ground for the action.

"The public will never be satisfied with an investigation of fraud cases by the Attorney General who is himself under fire," the Georgia man added.

Representative Begg, Republican, of Ohio, asked if Mr. Larsen knew of one person who had been arrested as a result of a Congressional investigation.

"If the gentleman will read the report of the special committee which investigated the conduct of the war," remarked Representative Graham, Republican, of Illinois, its Chairman, "he will find sufficient evidence to send some men to the penitentiary."

**Begg Defends Attorney General.**

Representative Begg, defending Daugherty, declared that if he was "one-half as guilty as some people had charged" the President and the public would soon find it out. He criticised "attacks by innuendo" on the Attorney General.

Taking up again the statement that nobody went to jail as a result of Congressional investigations Mr. Larsen broke in with the statement that "Martin, Mulhall and Lamar" went to prison.

Mr. Larsen insisted that a Congressional investigation was needed now. He then charged that efforts had been made to "bridle the press of the country."

"I am sorry to say," he went on, "that it has not all been made by the distinguished Attorney General, but the Chief Executive of this country has, in my judgment, undertaken to do a thing that Congress itself is not permitted to do. The Constitution provides that Congress shall pass no law abridging the freedom of the press. Yet the Executive of this Government, the man who is supposed to execute the laws, comes out in the papers and criticises the press because the press has seen fit to comment upon the various charges made against his distinguished Attorney General."

**Weeks Gives His Co-operation.**

Secretary Weeks announced today that he would co-operate with Daugherty in the investigation of war-time contracts, and said that the War Department had already turned over to the Department of Justice cases involving more than $80,000,000.

Secretary Weeks remarked that many claims adjusted had involved delicate questions of law. He cited the case of Carden & Herd, which involved a claim of about $700,000 against the Government, because it took over seven steamships which the firm had acquired from the Austrian owners.

When the Government first tried to buy these vessels for war use the firm had made a deal to sell them at a profit of $700,000. President Wilson, feeling that the Government ought to avoid buying ships at exorbitant prices, sent William Denman, Chairman of the Shipping Board, to the firm to buy the vessels at cost.

Mr. Denman was unsuccessful in this and President Wilson sent Bernard Baruch to negotiate for the ships. Mr. Baruch urged that it was the duty of the firm not to make a profit out of the necessities of the Government.

The firm contended later that Mr. Baruch finally promised that it should be allowed operate the vessels during requisition at 5 per cent. This contention, it is understood, has not been denied by Mr. Baruch nor has it been confirmed.

After a study of the case, Secretary Weeks recommended to Congress that the case be settled. When the facts were laid before Congress the amount remaining due, about $500,000, was appropriated and the claim was paid.

Secretary Weeks said that this case illustrated the difficulty presented by most of the claims.


John Wanamaker

Broadway at Ninth, New York

IN THE COOL SHOPS FOR MEN

Street Floor. Block long. Uninterrupted current of air from Broadway to Fourth Ave. doors.

*If we could only be as cool in the city.*

## Wanamaker's Tropicals Keep Men Cool

Light clothing is the answer to the problem of hot, humid days. But there is light clothing *and* light clothing.

Wanamaker's is the kind that sits lightly and pleasantly on one. The mind accepts it gratefully, because it fits well and looks well.

### Cool Clothing

| | |
|---|---|
| Tropical worsted suits | $30 to $45 |
| Silk shantung suits | $27.50 and $30 |
| Mohair suits | $20 to $27.50 |
| Palm Beach suits | 18 |
| Linen suits | $20 to $22.50 |
| Knitted sports coats | $18.50 |
| Flannel trousers | $9 to $15 |
| Linen knickers | $7.50 |
| Gabardine knickers | $10.50 |

H.M. THE KING — BY APPOINTMENT — H.R.H. THE PRINCE OF WALES

### Lincoln-Bennett, London Straw Hats, $3.50

Fine sennits. Good shapes. Made in the famous Wanamaker-oval way.

Other Sennits, $2.50 to $7. Panamas, $5 to $16. Leghorns and Bangkoks, $8. Milans, $7.

### New Shirts—$2.15

**Not one below the $3.50 grade**

Cool and fresh and fine. Lucky the man who can fill his wardrobe with shirts like these—doubly lucky if he gets them for $2.15 each.

Fibre silks—silk and cotton—English madras—corded madras with fibre silk stripes, white and patterns in color—fine poplins in plain tan and white.

Plenty of all white. Plenty of all kinds of good designs and colorings.

**Madras Union Suits, 95c**

1200 suits at this special price. Full cut, in sizes 34 to 44. Fancy effects. Plaids. Self stripes. Sleeveless. Knee length. Elastic webbing across back.

**600 Union Suits at $1.25**

$2 and $2.50 grades. Mercerized fancy madras. Stripes. Plaids. Sleeveless. Knee length. Sizes 34 to 40 only.

**$1 and $1.50 Neckties, 50c**

ALL silk knit four-in-hands. Scores of designs and combinations of colors. Street floor, New Building.

Number 2821
In Dull Calf

The "AVENUE"

$5

Businesslike lines and businesslike comfort—the Avenue, a Rice & Hutchins low shoe, gives full quota of conservative style and "stand up" qualities.

SIGNET MEN'S SHOPS

Headquarters for EDUCATOR SHOES

24th St. at No. 6 East — 125th St. at No. 125 West
34th St. at 1840 B'way. — 116th St. at 2d Avenue
42d St. at No. 127 West — Brooklyn: 527 Fulton St.

Mail Orders Solicited


Lost and Found Advertisements, Page 14.


Store Hours: 9 to 5:30 — For Other Gimbel News See Page 3

GIMBEL BROTHERS

32ND STREET — BROADWAY — 33RD STREET — NEW YORK CITY

## Now's the Time For PALM BEACH SUITS

2 SUITS FOR $22

(COAT AND TROUSERS)

It's the muggy, sweltering heat that makes a fellow feel like a grease spot, if he's togged in a suit of ordinary weight. "Business as usual" in these swift "go-together" days means right dressing—COOL dressing—with the smart crispness of Palm Beach cloth. And the good tailoring of Palm Beach suits like these.

Right colors for in-hours and out-of-hours—for work or sport. And all sizes for all sorts and conditions of men.

*Sizes 33 to 50. Regulars and Stouts.*

### Other Palm Beach Suits

$15 $16.50 $20

*Sizes 33 to 50. Regulars and Stouts.*

### Society Brand Suits

*Palm Beaches and tropical worsteds.*

$20 to $35

*Sizes 33 to 46. Regulars and Stouts.*

### And a Big Stock of COOL MOHAIR SUITS

$15 $16.50 $18.50 $25

Plain blacks; Light stripes; Dark stripes. Big assortment! And big value at each price.

*Sizes 34 to 48. Regulars and Stouts*

GIMBELS MEN'S CLOTHING SHOP—Fourth Floor

### Introducing! The Fairway Golf Shirt for the Sportsman

Swing away with the old clubs! This shirt "stays put." It is 36 inches long and buttons around the thigh, thus holding it securely in place without discomfort. It's cut good and full, too—a friend indeed to the golfer. Keeps you cool and makes shirt troubles disappear. Nothing to think about except the game!

$3.50

It's made of a high-grade White Oxford. With barrel cuff and collar attached. Pocket with button-down flap.

GIMBELS MEN'S FURNISHINGS SHOP—Street Floor

Town Leaders! Men's

### Straw Hats

$1.95
$2.95
$5.00

At $1.95 and $2.95, an all-inclusive collection of straws—every part—every side—every style. And quality—much higher than the prices.

At $5.00—genuine Panamas—cool—smart. And value big.

GIMBELS MEN'S HATS—Fourth Floor

Town Leaders! Men's

### White Shoes

$5.00
$6.85
$10.00

Town leaders in value. Town and country leaders in style. To step out smartly with your Palm Beach scenery. Or swing a wicked pace over the tennis court. Rubber heels; rubber or neolin soles. Canvas, $5; Nubuck, $6.85; Genuine Buckskin, $10.

GIMBELS MEN'S SHOES—Fourth Floor.



BEST & CO. CLOTHES FOR YOUNG MEN

THERE is an old query about what London does when it rains—the answer being that London puts up its umbrellas and lets it rain. The same philosophy might apply to New York business men in warm weather—they put on their tropical weight suits and forget the heat.

The man who wants smartness as well as comfort will find a suit to his liking at Best's.

| | |
|---|---|
| Gabardine Golf Suits (COAT, KNICKERS AND LONG TROUSERS) | 40.00 |
| Palm Beach Suits | 16.50 |
| Mohair Suits | 22.50 |
| Tropical Worsted Suits | 28.50 |

Best & Co.

FIFTH AVENUE AT THIRTY-FIFTH STREET, NEW YORK

Gladden Your Feet

WHY treat your poor feet rough? If you pinch and cramp five toes in room for about three, you must expect them to complain.

Put on a pair of well made, serviceable Educators and learn what foot comfort really means.

Give your poor old feet a chance in shoes that "let the feet grow as they should."

Educators are made for every member of the family.

RICE & HUTCHINS

EDUCATOR SHOE

REG. U.S. PAT. OFF.

FOR MEN, WOMEN AND CHILDREN

*1800 Retail Stores in the Metropolitan District Handle the Educator Shoe*



*KEEPING INFORMED.*

*A convenient means of keeping informed on events occurring in all parts of the world is obtainable through Current History Magazine. The June issue covers the events in the last 30 days in 40 nations. Important articles by competent authorities. An analysis of the German war records. An article on the Volstead Law by Stuyvesant Fish. Ghandi's confession, social evil in the United States, and numerous others. 25 cents on news stands.*

# ALEX THE GREAT TAMES CHAMPIONS

### Backed by Good Support in the Field, He Leads Cubs to 4-3 Victory Over Giants.

### SIXTH IS FATAL TO NEHF

### Lively Barrage of Hits in This Frame Scores Three Runs and Clinches Game for Chicagoans.

That modest little winning streak of three games which the Giants had painfully built up suffered a premature death at the Polo Grounds yesterday. There were a number of things responsible for the champions' defeat and the Chicago Cubs' victory. One item was slipshod fielding at critical moments. Another was the failure of the Giants to make the most of their hits. The third was Grover Cleveland Alexander, who turned over a 4-3 victory to his manager, Bill Killefer.

Alex the Great is said to be slipping back down the trail, but he held the Giants at bay for eight innings yesterday and finished the ninth in a whirl of glory. John J. McGraw sent "Silent" Smith, the home run artist of Thursday, in as a pinch hitter in the ninth, but Earl didn't shake Alexander a bit. Neither did the other Giants when a hit meant a run.

Out of eleven rattling hits the Giants made only three runs. They pressed the Chicago veteran in nearly every inning, but his own skill and bits of good fielding behind him saved Alex from the same fate that overtook Arthur Nehf, who was battered hard in the sixth inning, when the Cubs scored three runs and won the game.

There were moments when Alex was lucky and others when he was not. In the seventh, for example, with Bancroft on third and Frisch on first and only one out, Heinie Groh sent a liner whistling toward right field. It sailed straight into Grimes's glove, and all the first baseman had to do was to step on the bag for a double play.

**Frisch Is Star.**

Frank Frisch was a thorn in Alex's side all afternoon. The little Fordhamite made four straight hits and smashed the ball hard but straight at Terry on his fifth trip to the plate. This was in the ninth when Alexander got three hitters in a row to end the game.

An error by Bancroft gave the Cubs the run that won, as events turned out, Neihf got a bad start in the first frame. "Jiggers" Statz hitting a triple to left centre as a signal to his colleagues that there was something doing. The ex-Giant tarried at third while Hollocher grounded to Frisch and Kruger filed to the same baseman, but Bancroft fumbled Grimes's speeding grounder, and the run came over.

The Giants took it back at once. Bancroft and Frisch singled, but there was a hiatus in the attack when Groh hit to Terry and Bancroft was run down between third and the plate. Frisch advanced to third and Groh to second during the episode, and Meusel, not having a hit to contribute, did the next best thing by raising "fly to Friberg, on which Frisch trantered home. Young's walk filled the bases, but the slumping Mr. Kelly rolled an easy one to Friberg.

Frisch got his second single to start the third, but was forced by Groh, and Meusel then hit into a double play. In the fourth, however, Young walked, Kelly sent him to second by an infield out and old Casey Stengel singled to right, scoring Groh.

**Cubs Threaten in Fifth.**

The Cubs came close to the tying run in the fifth, when Miller and Terry singled with one out. After Hartnett had filed to Young, Alexander cut a single to right, and the portly Miller began an ill-fated pilgrimage to the plate. He wheezed around third and trimmed his course for the final mark, but when he lumbered in Young's throw was in Snyder's gloves.

Neihf was not so blessed in the sixth. Statz opened with a single to centre. Hollocher sacrificed and Kruger fouled out. But Grimes drew a walk and Statz stole third under Snyder's throw. Alexander fouled to Young, and Grimes set it off with a double to left. Statz scored and the heavy-footed Grimes came all the way around from first when Meusel was slow in fielding the ball. Miller lifted a sacrifice fly over Stengel's head and Meusel started to make two bases, while Friberg was scoring with the third run of the inning.

After this the game resolved itself into a duel between Alexander and the Giants, who kept the ball scorched, but the Cubs with an unfull battle-staff fell one run short. Robertson batted for Young in the seventh and fanned ignobly. Bancroft and Frisch singled. Then Groh lined to Grimes and into a double play.

There were more goings-on in the eighth. Irish Meusel filed out and Young slammed a single through Hollocher. When Kelly singled to left Miller fumbled long enough to let Young get in one base. Stengel's fly to Miller, which the latter almost lost, Young scored. Snyder forced Kelly at second to end the third out.

Neihf pitched the eighth and ninth for the Giants and did handsomely, as was to be expected. McGraw always saves his best pitching for the later innings these days.

The score:

| CHICAGO (N.) | AB | R | H | PO | A | NEW YORK (N.) | AB | R | H | PO | A |
|---|---|---|---|---|---|---|---|---|---|---|---|
| Statz, cf | 4 | 2 | 2 | 2 | 0 | Bancroft, ss | 3 | 0 | 0 | 1 | 3 |
| Hollocher, ss | 3 | 0 | 0 | 1 | 2 | Frisch, 2b | 5 | 1 | 4 | 6 | 3 |
| Kruger, rf | 3 | 0 | 0 | 1 | 0 | Groh, 3b | 4 | 0 | 0 | 2 | 1 |
| Grimes, lb | 3 | 1 | 1 | 11 | 0 | Meusel, lf | 3 | 0 | 0 | 3 | 0 |
| Friberg, 3b | 3 | 0 | 0 | 0 | 2 | Young, rf | 3 | 2 | 1 | 4 | 2 |
| Miller, cf | 4 | 1 | 2 | 1 | 0 | Kelly, 1b | 4 | 0 | 1 | 10 | 0 |
| Terry, c | 3 | 0 | 1 | 5 | 0 | Stengel, cf | 3 | 1 | 1 | 2 | 0 |
| Hartnett, c | 3 | 0 | 0 | 1 | 1 | Snyder, c | 4 | 0 | 0 | 2 | 1 |
| Alexander, p | 4 | 0 | 1 | 1 | 1 | Neihf, p | 2 | 0 | 0 | 1 | 1 |
| | | | | | | aRobertson | 1 | 0 | 0 | 0 | 0 |
| | | | | | | bSmith | 1 | 0 | 0 | 0 | 0 |
| Total | 30 | 4 | 9 | 27 | 16 | Total | 34 | 3 | 11 | 27 | 14 |

Errors—Statz, Miller, Bancroft.
a Batted for Neihf in eighth.
b Batted for Shea in ninth.

| | | | | | | | | | |
|---|---|---|---|---|---|---|---|---|---|
| Chicago | 1 | 0 | 0 | 0 | 2 | 0 | 0 | 0 | 0—3 |
| New York | 1 | 0 | 0 | 0 | 1 | 0 | 0 | 1 | 0—3 |

Two-base hits—Friberg, Miller. Three-base hits—Statz. Stolen bases—Statz. Sacrifices—Meusel, Hollocher, Terry, Stengel. Double plays—Frisch, Bancroft and Kelly; Hollocher, Terry and Grimes; Grimes (unassisted). Left on bases—New York 8, Chicago 5. Bases on balls—Off Neihf 2, Shea 1, Alexander 2. Struck out—By Alexander 4, Shea 1, Neihf 2. Hits—Off Neihf 3 in 7 innings, Shea 1 in 2. Losing pitcher—Neihf. Umpires—Moran and Quigley. Time of game—1:37.

## BRAVES SMASH PIRATES.

### Boston Team Downs Pittsburgh Clan by 7 to 3 Score.

BOSTON, June 9.—The Braves defeated the Pittsburgh Pirates, 7 to 2, today, the last two innings being played in a severe electrical storm. Sensational catches by Bigbee and Mueller and stops by Ford and Barbare were features. Holke was also a star in the field.

The score:

| BOSTON (N.) | AB | R | H | PO | A | PITTSBURGH (N.) | AB | H | PO | A | E |
|---|---|---|---|---|---|---|---|---|---|---|---|
| Nixon, cf | 5 | 0 | 2 | 1 | 0 | Ma'mville, ss | 5 | 0 | 1 | 1 | 3 |
| Barbare, ss | 3 | 2 | 2 | 1 | 4 | Carey, cf | 5 | 0 | 2 | 2 | 0 |
| Christenbury, lf | 4 | 1 | 1 | 3 | 0 | Bigbee, lf | 5 | 0 | 1 | 5 | 0 |
| Nicholson, rf | 3 | 1 | 2 | 1 | 0 | Tierney, 2b | 5 | 0 | 1 | 3 | 1 |
| Boeckel, 3b | 3 | 0 | 1 | 2 | 0 | Traynor, 3b | 4 | 2 | 1 | 0 | 5 |
| Holke, 1b | 4 | 1 | 1 | 13 | 1 | Mueller, rf | 4 | 0 | 1 | 3 | 0 |
| Ford, 2b | 4 | 1 | 1 | 4 | 5 | Grimm, 1b | 4 | 0 | 1 | 8 | 0 |
| Gowdy, c | 4 | 1 | 1 | 4 | 1 | Gooch, c | 2 | 0 | 0 | 3 | 0 |
| Oeschger, p | 4 | 0 | 1 | 0 | 0 | Cooper, p | 3 | 1 | 1 | 0 | 1 |
| | | | | | | Yelle, ss | 2 | 0 | 0 | 0 | 0 |
| | | | | | | aHerr, p | 1 | 0 | 0 | 0 | 0 |
| | | | | | | Rohwer | 1 | 0 | 0 | 0 | 0 |
| Total | 35 | 7 | 12 | 29 | 11 | Total | 36 | 3 | 9 | 25 | 10 |

a Batted for Cooper in eighth.
Errors—Christenbury, Ford, Tierney.

| | | | | | | | | | |
|---|---|---|---|---|---|---|---|---|---|
| Boston | 1 | 0 | 2 | 0 | 0 | 1 | 0 | 3 | x—7 |
| Pittsburgh | 0 | 1 | 0 | 0 | 1 | 0 | 0 | 0 | 0—2 |

Two-base hit—Nicholson. Stolen bases—Carey, Tierney. Double plays—Traynor, Tierney and Grimm; Barbare, Ford and Holke. Left on bases—Pittsburgh 11, Boston 5. Bases on balls—Off Cooper 2, Yelkenhorn 1, Oeschger 3. Struck out—By Cooper 1, Yelkenhorn 1, Oeschger 2. Hits—Off Cooper 8 in 7 innings, Yelkenhorn 4 in 1. Hit by pitcher—By Cooper (Christenbury). Losing pitcher—Cooper. Umpires—McCormick and Rariell. Time of game—1:44.

## CARDINALS DOWN PHILLIES.

### Fournier's Home Run in Fourth Gives St. Louis Victory by 4-3.

PHILADELPHIA, June 9.—Fournier's home run drive, scoring McHenry ahead of him in the fourth inning, aided the St. Louis Cardinals today to take the first game of the series from Philadelphia by 4 to 3 score. Pfeffer held the Phillies safe in the pinches. Goldie Rapp played his first game today since his serious accident a month ago in St. Louis and his fielding was a feature.

The score:

| ST. LOUIS (N.) | AB | R | H | PO | A | PHILADELPHIA (N) | AB | R | H | PO | A |
|---|---|---|---|---|---|---|---|---|---|---|---|
| Flack, rf | 4 | 0 | 1 | 1 | 0 | Walker, rf | 4 | 2 | 2 | 3 | 1 |
| Smith, cf | 4 | 0 | 0 | 2 | 0 | Rapp, ss | 4 | 0 | 0 | 1 | 2 |
| Hornsby, 2b | 4 | 1 | 2 | 0 | 2 | Williams, cf | 3 | 0 | 1 | 1 | 0 |
| McHenry, lf | 4 | 2 | 2 | 4 | 0 | Lee, lf | 4 | 1 | 2 | 1 | 0 |
| Fournier, 1b | 4 | 1 | 2 | 10 | 0 | Pinson, 3b | 4 | 0 | 2 | 4 | 2 |
| Stock, 3b | 3 | 0 | 0 | 2 | 2 | Fletcher, ss | 4 | 0 | 0 | 1 | 7 |
| Ainsmith, c | 4 | 0 | 1 | 9 | 1 | Leslie, lb | 4 | 0 | 0 | 11 | 0 |
| Lavan, ss | 4 | 0 | 2 | 4 | 1 | Henline, c | 4 | 0 | 1 | 4 | 0 |
| Pfeffer, p | 3 | 0 | 0 | 1 | 0 | G. Smith, p | 3 | 0 | 0 | 0 | 2 |
| | | | | | | xDeBourreau | 1 | 0 | 0 | 0 | 0 |
| Total | 34 | 4 | 11 | 27 | 14 | Total | 34 | 3 | 8 | 27 | 15 |

a Batted for G. Smith in ninth.
Errors—Flack, Lee.

| | | | | | | | | | |
|---|---|---|---|---|---|---|---|---|---|
| St. Louis | 0 | 1 | 0 | 2 | 0 | 1 | 0 | 0 | 0—4 |
| Philadelphia | 1 | 0 | 1 | 0 | 0 | 0 | 1 | 0 | 0—3 |

Two-base hits—Lee (2), Hornsby (2), McHenry. Home runs—Walker, Fournier. Sacrifices—Rapp, Stock. Double plays—G. Smith, Fletcher and Leslie; Ainsmith and Lavan. Left on bases—St. Louis 4, Philadelphia 7. Bases on balls—Off Pfeffer 2. Struck out—By Pfeffer 6, G. Smith 3. Umpires—Klem and Emslie. Time of game—1:36.

## Curves and Bingles.

Bill Killefer, manager of the Cubs, and Coach Oscar Dugey were indefinitely suspended by President John Heydler yesterday for the things they said to Umpire Quigley on Thursday, when both were put out of the game.

McGraw made emphatic denial yesterday of the story published in a morning newspaper to the effect that Cecil Causey would be sent to Memphis in exchange for Pitcher Webb, a youngster who attracted the Giant shuttle's notice this Spring. McGraw said that Causey could not be waived out of both leagues even if the Giants did want to trade him.

Hank Miller catches flies by the quaint expedient of jumping up in the air and meeting the ball—something like a goldfish grabbing its food.

Mack is a hard hitter but probably the worst fielder that has been seen at the Polo Grounds in a decade. Kilroy must cross his fingers every time a ball goes in the rotund gentleman's direction.

The Cardinals gained a game on the Giants yesterday, but the Pirates stubbed their toe at Boston and are still a fraction more than a game behind the McGraw clan. The Pittsburghers will be here on Wednesday for a head-to-head engagement.

The oddest part of the game was that none of the Cubs was put out by the umpires. This constitutes a record for the season—only ten men elected in three games, for the low average of three and a third per game.

The Giants did some kicking on their own account in the fifth when Bill Quigley called Meusel out at first after Alexander had broken down a line drive and Terry had fielded it. Hans Lobert, who was in the press box, uttered a low moan at the decision.

Only 7,000 fans watched the heat game of the Chicago series.

Arnold Statz, whom McGraw sent away two years ago, has blossomed out into a cracking good ball player. He is fast, fields well, covers an acreage of ground and can hit.

The ancient Casey Stengel drove in two of the Giants' three runs in the day with a single and the other with a sacrifice fly. Casey is doing nicely in the late post of Messrs. Shinacre and Cunningham, both of whom were forced out of the game by injuries.

Frisch has made nine hits in the last fourteen times at bat—two Wednesday, three Thursday and four yesterday. The Flash is now hitting in the neighborhood of .350.

## Five Leading Batsmen In Each Major League

NATIONAL LEAGUE.

| Player and Club. | G. | A.B. | R. | H. | P.C. |
|---|---|---|---|---|---|
| Hornsby, St. Louis | 50 | 197 | 45 | 72 | .365 |
| Bigbee, Pittsburgh | 45 | 196 | 32 | 66 | .371 |
| T. Griffith, Brooklyn | 30 | 100 | 16 | 37 | .370 |
| Daubert, Cincinnati | 54 | 205 | 41 | 75 | .366 |
| Kelly, New York | 48 | 185 | 28 | 65 | .351 |

AMERICAN LEAGUE.

| Player and Club. | G. | A.B. | R. | H. | P.C. |
|---|---|---|---|---|---|
| Sisler, St. Louis | 51 | 210 | 48 | 89 | .424 |
| Miller, Philadelphia | 43 | 170 | 24 | 65 | .382 |
| Speaker, Cleveland | 44 | 168 | 32 | 62 | .369 |
| Witt, New York | 40 | 126 | 27 | 49 | .357 |
| O'Neill, Cleveland | 39 | 118 | 8 | 41 | .345 |

# NEW YORK FANS TO GREET BURNS TODAY

### Raising of World's Championship Flag to Feature Ceremonies at Polo Grounds.

This is George Burns Day at the Polo Grounds, the day when New York fandom is going to tell the quiet, efficient Georgie how much it misses his shining presence in centre field. Along with Burns will come the Cincinnati Reds, the team to which he was shipped last Winter in the trade that brought Heinie Groh to New York. The Reds will open a four-game series; it will be Burns's first appearance of the year here and he will receive several handsome presents as small tokens of friendship.

In addition to all this the Giants' world championship flag will be elevated to the top of the staff in centre field for the first time, and Burns will probably be allowed one tug at the banner which he helped to win. The Yankees set the precedent in this matter by having Roger Peckinpaugh present when the American League pennant was unfurled.

Another spectator and participant in the ceremony will be Judge Kenesaw M. Landis, Commissioner of Baseball, paying his first visit to the Polo Grounds since the memorable world's series days of last October. The Judge will be the honor guest of the Giant management, and in his wake will come practically all the owners of the National League. The magnates held their mid-season meeting here yesterday, and they will stay over for George Burns Day and the flag-raising festivities.

Burns will be called to the plate before the game begins and several gifts bestowed upon him. One will come from the owners of the Giants. Another will be from the McGraw players. A third will be that of local baseball writers. And when all the speech-making is over and Georgie steps to the plate as the lead-off man of the Reds, he will get an ovation that few players have received from a New York crowd. There was a storm of protests when he was traded last Winter, and there is likely to be even a greater storm of applause when he comes to the plate in the uniform of Pat Moran's team.

Judge Landis is expected to make a short speech in praise of Burns, who is one of the Commissioner's favorite players in the big leagues. Landis will also go out to centre field and help the Giants hoist their banner. Preceding this will be the traditional band concert and procession of the two teams.

Moran has been keeping Pete Donahue in seclusion for the first game with the Giants, and Shufflin' Phil Douglas, who was knocked out by the Cubs on Wednesday, will probably face the Reds' young star. The game will start at 3 o'clock.

# YANK HOMERS FAIL TO STOP WHITE SOX

### Ruth and Meusel Each Get Circuit Clout, but Chicago Wins by 10 to 6.

### HUGMEN USE 4 PITCHERS

### Jones, Hoyt, Bush and Murray Follow One Another on Mound, but All Are Ineffective.

*Special to The New York Times.*

CHICAGO, June 9.—Three victories in a row to start their Western trip proved too much for the Yankees this afternoon and they started on the road to St. Louis for their series with the Browns smarting under a 10-6 defeat administered by the White Sox in the last game of the series here in Chicago.

Trailing by a run for five innings, the Yankees tied up the score in the sixth and went ahead to what seemed a winning lead of 4 to 1 in the first half of the seventh. Then came the rude awakening, the result of the explosion of Sam Jones and the subsequent eruption of Waite Hoyt. When the smoke from the volcano cleared away it was found that the champions were hopelessly buried under seven runs. There were other subsequent proceedings, but they had no bearing on the result of the game, each team scoring two more runs before the champions wearily wended their way from the ball park.

Four pitchers worked at one time or another for the visitors and the Sox accumulated a total of 13 hits off their slants. Harry Courtney remained on the firing line throughout the batting battle and he was bombarded for 14 safeties. These included three-baggers by Scott and Pipp and homers by Ruth and Meusel. But all these clouts and extra bases went for naught in the face of that sorrowful seventh when seven hits netted seven runs.

**Another Historic Homer.**

Of the two home run incidents it may be mentioned that Ruth and Meusel both accounted for their fifth circuit slam of the season. But the honors went to the Bambino, at that, for his clout was one of those "longest in the history of the ball park" affairs. The ball cleared the screen in centre field, and it was the first time on record that a ball had ever been batted over that fence.

Manager Gleason shuffled his cards before the teams took the field, with what good result the score tells. Johnson was brought up to lead the batting order, to be followed by Mulligan and Collins, with Harry Hooper in the clean-up position. The former White Sox outfielder delivered the goods with three timely singles in four times up.

Ruth came to bat five times, fanning once, drawing a pass twice, the others being a single to centre and a formidable homer. There was no one on either time when he connected with the ball.

The first four frames were productive of nothing but goose eggs. In the last of the fifth the White Sox first-sacker

"I don't golf, but I do take a heap of comfort in knickers.

"No knees to bag, and somehow they help to forget business."

Comfort's the answer—norfolks with knickers, not only for golf but for motoring, walking, gardening, loafing.

Homespuns, tweeds, cheviots—outdoor fabrics tailored for outdoor comfort—as well as lasting satisfaction.

Also separate knickers of linen and linen crash.

Prices moderate.

Soft collared shirts.
Golf stockings — light weight.
Summer four-in-hands.
Golf shoes that dry soft.
Tennis oxfords.
Golf clubs, bags, balls.
Tennis rackets, balls.
White flannels—some of English cricket cloth.
White belts.

"Kodak as you go!"

Cameras and films are as much a part of our Sporting Goods Department as surf boards and bicycles.

Everything for Summer play.

STORE HOURS, 8:30 TO 6.

ROGERS PEET COMPANY

Broadway at 13th St. | "Four Convenient Corners" | Herald Sq. at 35th St. | Broadway at Warren | Fifth Ave. at 41st St.


# GREY LAG ROMPS TO EASY VICTORY

## Son of Star Shoot Wins Centreport Handicap by Two Lengths at Belmont Park.

## RESTRAINED MOST OF WAY

### Despite Pull Rancocas Stable's Colt Comes Within 2-5ths of a Second of American Mile Mark.

That the Rancocas Stable's great colt Grey Lag, winner last season of the Brooklyn Handicap, intends to cast a silent but heavy vote as to the outcome of the thirty-third renewal of that classic at Aqueduct next Friday, was made clear yesterday afternoon at Belmont Park, when the four-year-old son of Star Shoot qualified handsomely for the event by a sterling performance in the Centre Port Handicap.

Carrying 124 pounds, his allotted weight in the Brooklyn, Grey Lag raced the mile in 1:39 flat and made rather a show of a field that contained such fair performers as Gifford A. Cochran's Bersagliere and H. M. Howard's Frigate. To say that the winner raced is a trifle misleading. Sauntered is more accurate, for Grey Lag was under strong restraint from the barrier to the head of the stretch. Then Laverne Fator, who had the mount, let him down and allowed him to finish some of the speed which he had in reserve and was only too eager to expend. The victor's margin over Frigate, whose pace he followed for six furlongs, was only two lengths, but could readily have been much more. Bersagliere came with a rush in the stretch and annexed third place.

### Is Close to Record.

As indicating the remarkable merit of Grey Lag's performance in this, his first appearance of the year under colors, it may be observed that he came within two-fifths of a second of equaling the American's racing record for a mile, 1:38 3-5, set by Audacious in 1921, and within one-fifth of a second of the mark made by Snob 2d under 118 pounds burden in the Withers Mile last week.

The winner was always an odds-on favorite in the oral betting on the affair, being played from 4 to 5 down to 3 to 5 at the close. The price would have been much shorter if the pace of his wonderful condition had been generally known. On the theory that Grey Lag might need one race to round into shape Bersagliere was quite well backed to beat him.

The Richmond Selling Handicap, a seven-furlong sprint, resulted in a thrilling finish between the public choice, W. M. Jeffords's Routledge, and Kirklevington, carrying the colors of R. T. Wilson Jr. The former gained the verdict by only a narrow margin, that the spectators were in doubt until the numbers went up.

Both of these racers were sluggish in the early stages of the contest, the pace being set by Bud Fisher's Musicologue, with St. Allen and Dayday close up. Swinging into the stretch, however, all three of the leaders were displaced before the mighty onrush of Routledge and Kirklevington, which plunged from well back in the cluster to the forefront in a hurry ones they got under way. Routledge was all out to win by inches the speed duel with the Wilson thoroughbred. The latter just failed to get up. In the first stride after the line was crossed the Olambala colt was in front.

### June Grass in Front.

Gifford A. Cochran's June Grass found the Domino, a mile race for three-year-old non-winners of $3,000, just a nice breather. He was hard held by Keogh throughout and was never headed after the break. He increased his margin steadily from the barrier to the finish line, which he crossed with a lead of five lengths over E. J. Farrell's Horologe.

The H. P. Whitney entrant, Prudish, which was having her first public outing of the season, showed speed for a while, but tired badly. She showed third place easily from Leochares 2d, the only other starter. June Grass was an odds on favorite.

The summaries:

FIRST RACE.

For maiden two-year-olds; selling; purse $1,012.50. Five furlongs, straight course.

| Horses. | Wt. | Jockey. | Odds. | Fin. |
|---|---|---|---|---|
| Soldier II. | 115 | Robinson | 9-2 | 10 |
| Ben Wood | 115 | Parke | 2-1 | 2½ |
| Soviet | 115 | Butwell | 7-1 | 3¾ |
| H. Warren | 115 | Johnson | 10-1 | 4 |
| Hot Coal | 115 | Metcalf | 3-1 | 5 |
| Air Bubble | 112 | Lyke | 10-1 | 6 |
| Chief Flynn | 115 | Pence | 20-1 | 7 |
| Sentim'l Tommie | 115 | Miller | 15-1 | 8 |
| Milly Van | 112 | Penman | 20-1 | 9 |
| Irish Fair | 115 | Fairbrother | 20-1 | 10 |
| Bowsprit | 115 | Lang | 12-1 | 11 |
| Violet Messreau | 112 | Davies | 30-1 | 12 |
| Mad Lover | 115 | Tapin | 30-1 | 13 |
| Jamie C. | 107 | Mayo | 30-1 | 14 |

Time—0:59 3-5.

Start good; won easily; place driving. Soldier II., blk. c., by Bard of Hope—Lantana; owned by Hunterdon Farms and trained by H. J. Kennedy.

SECOND RACE.

The Domino; for three-year-olds (non-winners of $2,000 other than selling); purse $1,012.50. One mile.

| Horses. | Wt. | Jockey. | Odds. | Fin. |
|---|---|---|---|---|
| June Grass | 111 | Keogh | 11-20 | 1d |
| Horologe | 116 | McAtee | 8-1 | 2s |
| Prudish | 111 | Morris | 2-1 | 3d |
| Leochares II. | 106 | Thomas | 60-1 | 4 |

Time—1:38.

Start good; won galloping; place easily. June Grass, b. c., by Short Grass—Osmora; owned by O. A. Cochran and trained by J. Evans.

THIRD RACE.

The Richmond Handicap; for three-year-olds and upward; selling; $1,012.50 added. Seven furlongs.

| Horse. | Wt. | Jockey. | Odds. | Fin. |
|---|---|---|---|---|
| Routledge | 113 | Morris | 6-5 | 1st |
| Kirklevington | 100 | Marinelli | 7-1 | 2½ |
| Musicologue | 107 | Kelsey | 7-1 | 3d |
| Calabria | 103 | Laverne Fator | 4-1 | 4th |
| Raleigh | 109 | Rice | 15-1 | 5 |
| Crank | 108 | Keogh | 10-1 | 6 |
| Ballcolar | 103 | Callahan | 20-1 | 7 |
| Miser | 103 | McAtee | 30-1 | 8 |
| St. Allen | 109 | Lang | 15-1 | 9 |
| Pride of Indie | 105 | Thomas | 15-1 | 10 |
| Dayday | 105 | Moore | 20-1 | 11 |
| Teddy R. | 109 | Ponce | 15-1 | 0 |

*Left at post.

Time—1:24 3-5.

Start good for all but Teddy R. Won ridden out; place same. Routledge, ch. h., by Ultimus—Belleknowe; owned by W. M. Jeffords and trained by H. A. Smith.

FOURTH RACE.

The Centreport Handicap; for three-year-olds and upward; $1,512.50 added. One mile.

| Horse. | Wt. | Jockey. | Odds. | Fin. |
|---|---|---|---|---|
| Grey Lag | 124 | L. Fator | 4-5 | 1st |
| Frigate | 108 | Rice | 3-1 | 2d |
| Bersagliere | 109 | Keogh | 8-1 | 3d |
| Chesterbrook | 98 | Callahan | 15-1 | 4 |
| Encolaie | 98 | Martinez | 60-1 | 5 |

Time—1:39 flat.

Start good; won handily; place driving. Grey Lag, ch. c., 4, by Star Shoot—Miss Minnie; owned by Rancocas Stable and trained by S. C. Hildreth.

FIFTH RACE.

For three-year-olds and upward (to be ridden by apprentice boys); claiming; purse $1,012.50. One mile.

| Horses. | Wt. | Jockey. | Odds. | Fin. |
|---|---|---|---|---|
| Winnemucca | 107 | Martin | 8-1 | 1st |
| Vendor | 97 | Bell | 8-1 | 2d |
| Anniversary | 109 | Mohn | 12-1 | 3½ |
| Sang | 101 | Glass | 16-1 | 4 |
| Mollie Wren | 101 | Catrone | 8-1 | 5 |
| Vice Regal | 116 | E. Kummer | 2-1 | 6 |
| Daniel A. | 108 | McCoy | 15-1 | 7 |
| Scourgeman | 107 | Finn | 20-1 | 8 |
| Irish Pat | 106 | Taylor | 15-1 | 9 |
| Bowsprit | 115 | Lang | 12-1 | 10 |
| Violet Messreau | 112 | Davies | 30-1 | 11 |
| Bling | 98 | Hirschberg | 10-1 | 12 |
| Ragamuffin | 109 | Gelberger | 100-1 | 13 |

Time—1:04 1-5.

Start poor; won handily; place driving. Winnemucca, ch. m., 5, by Meslick—Golden Agnes; owned and trained by G. Petersen.

SIXTH RACE.

The Whisk Broom; for two-year-olds, non-winners of $2,500; purse $1,012.50. Five furlongs, straight course.

| Horse. | Wt. | Jockey. | Odds. | Fin. |
|---|---|---|---|---|
| Sweetmarket | 108 | McAtee | 15-1 | 1d |
| Sir Valentine | 115 | Keogh | 3-1 | 2s |
| Martingale | 115 | C. Kummer | 3-1 | 3d |
| Miss Smith | 107 | Morris | 30-1 | 4 |
| *Sunference | 109 | Johnson | 7-2 | 5 |
| Pay Dear | 102 | Parke | 4-1 | 6 |
| *Spanish | 115 | Carroll | 6-1 | 7 |
| Peter Barrett | 115 | Mooney | 15-1 | 8 |
| Chilo | 109 | L. Fator | 4-1 | 9 |
| Prince of Umbria | 115 | Rice | 30-1 | 10 |
| Lord Broadhurst | 115 | Mahoney | 15-1 | 11 |
| Cherry Court | 102 | Lang | 15-1 | 12 |
| Valedot | 109 | Callahan | 20-1 | 13 |
| Abe Sabistasky | 111 | Davies | 60-1 | 14 |

*Coupled.

Time—1:00.

Start good; won easily; place driving. Sweetmarket, ch. c., by Worcester—Sweetly; owned by J. Livingston and trained by J. G. Odom.

Winner sheet; track fast.


Mid-Summer

USED CAR SALE

June 10th to 24th

Don't Buy Any Car Until You Look These Over

We will have Oaklands of all types, which have been put in first class condition by our own expert Oakland mechanics and repainted in a large variety of colors.

*Every one of these Oaklands is backed by a 30-DAY WORTH WHILE GUARANTEE*

We also have cars of other makes, both in open and closed models.

*PRICES AND TERMS UNHEARD OF*

OAKLAND Motor Car Company USED CAR DEPT.

Division General Motors Corp.

325-227 West 58th Street

"Just off Broadway"

Phone Circle 4880

Open Every Evening



Kennedy 12 Cortlandt St.

All-wool Bathing Suits

One or Two-piece

SPECIAL $4.95

White Flannel Pants $6.95

Striped Tennis Trousers $2.50

Linen Knickers $3.65

Light Wool Golf Hose $1.50

Khaki Pants $2.50—Khakis $1.75


### Probable Starters, Jockeys; Odds for Belmont Today

| Horse and Owner. | Wt. | Jockey. | Odds. |
|---|---|---|---|
| Hes. Sahleria Stable | 126 | Keogh | 3-1 |
| Letterman, O'Brien Bro. | 126 | Lyke | 20-1 |
| Pillory, R. T. Wilson Jr. | 126 | Butwell | 6-1 |
| Bay Jay, Quincy Stable | 126 | Ponce | 8-1 |
| Snob II., J. S. Cosden | 126 | C. Kummer | 3-5 |

# SNOB 2D FAVORITE IN THE BELMONT

## J. S. Cosden's French-Bred Thoroughbred Is Picked to Win $50,000 Turf Classic Today.

The Belmont Stakes, enhanced this year in value to the sum of $50,000, will be run this afternoon as the featured number of a great racing card at Belmont Park. Five thoroughbreds, three of them possessing already authenticated claims to positions in the very first flight of the season's three-year-olds, are to strive over the course of a mile and three furlongs for the rich prize and for the glory of being listed with such wonders as Sir Barton, Man o' War and Grey Lag as winners of the event.

The three mentioned were victorious, in the order given, in the last three years. If one goes back nearer to the origin of the Belmont, which was first run in 1867 at old Jerome Park and later transferred to Morris Park, whence it was removed in 1905 to Belmont Park, names to conjure with, such as Hanover, Henry of Navarre, Commando, Peter Pan and Colin, are to be found among the winners.

Today J. S. Cosden's Snob 2d, the French-bred son of Prestige, which qualified in wonderful fashion for the Belmont when he ran the Withers Mile in 1:38 4-5, is the favorite to win the fifty-third renewal of the fixture. In the Withers he defeated Pillory, R. T. Wilson's Preakness winner and candidate for this afternoon's stakes, with consummate ease. The Belmont course is three furlongs longer, however, and those who pin their faith in Pillory or in Rear Admiral Grayson's Hes are counting upon the established liking of those animals, which ran one-two in the Preakness, a head apart, for a distance. That Snob 2d will also enjoy an extended trip is also possible, but it is not yet established.

The other two starters, the Greentree Stable's Letterman and the Quincy Stable's Bay Jay, will have few to favor their chances. The former has raced unsuccessfully this season and the latter was substituted for his stablemate, the speedy Relay, which went wrong the other day.

In the Keene Memorial, which was won in 1919 by Man o' War, in 1920 by Tryster, and last season by William Jr., three fine youngsters will for the first time go the route of five and a half furlongs: McKee, winner of the Juvenile, and Cherry Pie and Canaque, which finished second and third in that race; Cresta, Sally's Alley, Vigil and Dustabout.

The entries:

FIRST RACE—Claiming; for maiden three-year-olds and upward; six furlongs; main course. The Peruvian 112 pounds, *Nugget 106, Futen 106, Governor Gray 106, Raquetta 100, Confusion 110, *Astrolite 106, Jaune Jay 112, Tiketh 106, *Waitoma Stranger 106, Arnold B 108, The Sphinx 110, The Poet 108, Anne Boleyn 106, Norman dine 106, Flurlballe 100, Cordelier 106, Overtake 110, Superfulsion 110, *Jug 111, Irene Delsa 106.

SECOND RACE—The Douglaston Handicap; $2,000 added; for four-year-olds and upward; about two miles. Rol Craig 144 pounds, Belle of Bryn Mawr 142, Royal Arch 138, Wizard Fool 133, Quecreek 130.

THIRD RACE—The Keene Memorial; for two-year-olds; five and a half furlongs; main course. McKee 126 pounds, Cresta 122, Canaque 116, Cherry Pie 116, Sally's Alley 112, Vigil 112, Dustabout 112.

FOURTH RACE—The Belmont; for three-year-olds; one mile and three furlongs. Letterman 126 pounds, Snob II. 126, Pillory 126, Hes 126, Bay Jay 126.

FIFTH RACE—The Amateur Cup; a heavyweight handicap; for three-year-olds and upward; one mile. Dady 142 pounds, Excuse No. 140, Domingo 140, Halo 140, Arrow of Gold 150.

SIXTH RACE—Claiming; for three-year-olds; one mile. *Arnold B 103 pounds, Chateauguay 106, Futen 106, The Fork 93, Mount Hope 104, Bullet 106, Simplicity 106, Blackstone 106, Canrobin 111, Devonite 111, *Buzom 99, Zealot 106.

*Five pounds apprentice allowance claimed.

Weather clear; track fast.

### LATONIA RESULTS.

FIRST RACE—For three-year-olds and upward; maidens; purse $1,400; six furlongs. Spats, 110 pounds (Harrington), $28.60, $4.60, $2.60, first; Cautious, 107 (Howard), $3.70, $2.60, second; Glenmarry, 110 (Garner), $4.70, third. Time—1:15 4-5. Rocky Mountain, Michael J. Daly, Crusero, Lt., Concentrate, Singapore, May Bee, Nine Pens and Brown Eyes also ran.

SECOND RACE—For two-year-olds; claiming; purse $1,400; four and one-half furlongs. Hopeless, 113 pounds (Taylor), $6.60, $4.20, $2.60, first; Hughes (Graham, 108 (Garrett), $4.80, $3.10, second; Sleepin, 111 (Kennedy), $2.90, third. Time—:54. Slanderer, Maniloux Maid, Rose L., Puppye, Anna Tod and Jack Frost also ran.

THIRD RACE—Walton Purse; for three-year-olds and upward; selling; purse $1,400; six furlongs. Suave Prince, 102 pounds (Fields), $18.00, $7.10, $5.00, first; Inquisition, 96 (W. Post), $9.50, $4.40, second; Mobrey, 96 (Owens), $5.00, third. Time—1:12 3-5. Lure, Immolakee, Rib Grass, Golden Dreams, Lastadeo and Hysteria also ran.

FOURTH RACE—Dry Ridge Purse; for three-year-olds and upward; purse $1,400; one mile and a sixteenth. Light Rose, 110 pounds (Allen), $8.00, $4.80, $3.40, first; Tyrone, 96 (Owens), $4.80, $3.60, second; Stella, 101 (W. Post), $3.20, $4.20, third; Chancelor, 101 (Burke), $7.60, fourth. Time 1:48 4-5. Eastside, Rap, North Sta and Harry E. also ran.

*Disqualified for fouling and placed last.

FIFTH RACE—Gibson Hotel Handicap; for three-year-olds and upward; purse $2,000; one mile. Mista II., 116 pounds (Owens), $12.80, $3.00, $2.60, first; Dr. Clark, 110 (Connelly), $4.00, $2.80, second; Parader, 108 (Smith), $3.10, third. Time—1:39 flat. Bandana, Oakgrove, Bit of White and Kilburn also ran.

SIXTH RACE—For two-year-olds; claiming; purse $1,400; five furlongs. Ida Fondulac, 110 pounds (Connelly), $12.80, $3.60, $2.60, first; Leslie, 113 (Kennedy), $11.70, $7.20, second; Tea Story, 109 (Howard), $3.60, third. Time—1:01 4-5. Dearie, Antonia, Miss Claire, Reginald and Mist O'Hara also ran.

SEVENTH RACE—For three-year-olds and upward; claiming; purse $1,400; one mile and a sixteenth. Milkmaid, 108 pounds (Garner), $11.40, $4.60, $2.60, first; Avevan, 103 (Owens), $3.40, $4.60, second; Ollie Wray, 110 (Goode), $11.40, third. Time—1:48 4-5. Grace Hamburg, Dr. Jack, Col. Bryan, Bill, Nordeck, Grey Eagle, Wickford and Miss Prosperity also ran.

Weather clear; track fast.

### LATONIA ENTRIES.

FIRST RACE—Purse, $1,400; claiming; for three-year-olds and upward; one mile and seventy yards. Miss Jeffries 106, Hadrian 113, Swell Gamby 109, High Chat 110, Split Grass 94, Miss Paradise 105, Dog Pan 107, Lady Lee 102, Miss Ida 102, Sandy Hook 107, Mabel G. 102, Joan of Scarden 113, Marion Adler 106, *Rubby Dee, Clintonville 113, Ben Bolt 113, *Naughty Nora 97.

SECOND RACE—Purse, $1,400; for maiden three-year-olds; five furlongs. Lavinia 112 pounds, La Ora, May Rudy 118 each, Pleasure 112, Rustum Chevalier, 118 each, Grand Maid 112, Equation, Al Simler, Actuary 118 each.

THIRD RACE—Purse, $1,400; claiming; for three-year-olds and upward; one mile and seventy yards. Ballmore, Wheat 108, Lady Lee 107, Renwall 106, Marine Corps 113, Smartpaster 103, Alan 110.

FOURTH RACE—Purse, $2,000; the Cliggetta Stakes; for two-year-olds; fillies; five furlongs. Sweet Lady 107 pounds, Kindred 111, Pinto Gerdo 114, Green Maid 107, Anna B. Humphrey 107, Peachy 107, Lavinia 107, Miss Minerva 114, Kindness, Green Mead and Avisack, H. H., Napilit entry.

FIFTH RACE—Purse, $4,000; the Ten Broeck Handicap; for three-year-olds; one mile and a quarter. Trystero, Lady 109 pounds, Dodgson 111, Wrack 107, Charley Pres 111, Sir Barton 126, Vandale and Cherry Court 107, Whitney-Goldblatt entry.

SIXTH RACE—Purse, $1,400; the Metairie Hotel Handicap; for three-year-olds and upward; claiming; one mile and seventy yards. Broadshare 110, Lord Allen 102, Oaklimeter 114, Noddam 102, Misterioso 120, Marvel 107.

SEVENTH RACE—Purse, $4,000; claiming; for three-year-olds and upward; one mile and a sixteenth. *Ancestrale 102 pounds, *Hilarious, Stone 111, Brotherly Love 114, *Frank W. Gunsaulus 103, Sandy Hook 107, *American Ace 113, San Cosme 109, Bands of Pleasure 112.

*Apprentice allowance; put the pounds up.

Weather clear; track fast.

# THIRD CORPS AREA ATHLETES CLEAN UP

## Headed by Charles Herzog, They Score 98 Points in American Legion Games.

*Special to The New York Times.*

PHILADELPHIA, June 9.—The Third Corps Area, U. S. A., track team carried off first honors on the opening day of the two-day American Legion athletic meet at Shibe Park this afternoon. The Third Corps was piloted by Charles Herzog, former infielder of the Giants. Herzog's athletes monopolized the events and piled up 98 points. Norfolk Naval Base was second, with 13 points, and the Philadelphia Navy Yard came third, with 9 points. Fort Myer, Va., took fourth place, with 3 points.

Three more service events are on tomorrow's program and will count for the team trophy, but the Third Corps Area athletes cannot be caught. They virtually outclassed the field except in the 120-yard high hurdles and running high jump, both of which were won by Yeoman W. M. Kidd of the Norfolk Naval Base.

Captain Edward R. Roberts of the Third Field Artillery, Edgewood Arsenal, Md., who was a member of the American Olympic team in 1920, was high individual scorer. He won the shot-put and discus and was third in the javelin.

Captain Roberts, who weighs more than 200 pounds, did 37 feet in the shot-put and threw the discus 114 feet 10 inches. His best throw with the javelin, which was won by Sergeant L. O. Oxley, was 116 feet 5 inches, Oxley's winning toss being 140 feet 4 inches. Captain Roberts's 11 points went to the Third Corps Area total.

First place in the medley relay 1½ miles went to the Third Corps Area Team A, with Team B from the same section second and Norfolk Naval Base third. The Philadelphia Navy Yard started, but dropped out after falling far behind. Fort Jay of New York was entered in this event, but failed to put in an appearance. Private D. Stevens ran the last mile for the winning team. Earlier in the afternoon he won the mile race.

Showing good form over the high sticks, Yeoman W. M. Kidd of the Norfolk Naval Base won the 120-yard hurdles from a field of two other competitors. The event was run in one final heat, Kidd beating Private H. E. Seward of the Third Corps Area to the tape by 3 yards in 0:18 4-5, with Sergeant A. C. Stanford of the Third Corps Area a close third.

Private D. Stevens of the Third Corps Area won the mile run from a field of five other participants. Stevens led all the way and turned the mile in 4:46, which was not bad time considering the hot day and peculiar track.

Third Corps Area sprinters made a clean-up in the final of the 100-yard dash, Private W. T. Andrews, Corporal J. R. Walstrum and Lieutenant C. L. Hahn finishing one, two and three. For his victory Private Andrews received a loving cup almost as big as himself. He also won the 220-yard dash in 24 1-5 seconds.

The summaries:

### Track Events.

100-Yard Dash—Won by Private W. L. Andrews, Third Corps Area; second, Corporal J. A. Walstrum, Third Corps Area; third, Lieutenant C. L. Hahn, Third Corps Area. Time—0:10 2-5.

220-Yard Dash—Won by Private W. F. Andrews, Third Corps Area; second, Corporal J. A. Walstrum, Third Corps Area; third, Sergeant J. C. Bechtol, Third Army Area. Time—0:24 1-5.

440-Yard Dash—Won by Private B. T. Bechtol, Third Corps Area; second, Private H. E. Whiteford, Third Corps Area; third, Private L. E. Brown, Third Corps Area. Time—0:50 2-5.

120-Yard Hurdles—Won by W. M. Kidd, Yeoman, U. S. N., Norfolk naval base; second, Private H. E. Seward, Third Corps Area; third, Sergeant J. C. Stanford, Third Corps Area. Time—0:18 4-5.

220-Yard Hurdles—Won by Private H. E. Seward, Third Corps Area; second, Sergeant J. C. Stanford, Third Corps Area; third, Private H. E. Whiteford, Third Corps Area. Time—0:28 2-5.

One-Mile Run—Won by Private D. Stevens, Third Corps Area; second, M. R. Fitts, Fort Myer, Va.; third, Private L. L. Rolle, Third Corps Area. Time—4:46.

Medley Relay Race (1 mile, 1,540 yards)—Won by Third Corps Area (Andrews, Whiteford, Hahn and Stevens); second, Third Corps Area; third, Norfolk Naval Base. Time—7:31 4-5.

### Field Events.

Broad Jump—Won by Lieut. C. L. Hahn, Third Corps Area, distance 20 feet 5 inches; second, H. Wood, Philadelphia Navy Yard; third, Corporal J. A. Walstrum, Third Corps area.

High Jump—Won by W. M. Kidd, Yeoman, Norfolk Naval Base, height 5 feet 8 inches; second, Lieutenant R. R. Oxley, Third Corps Area and Private R. L. Hutton, Third Corps Area, at 5 feet 7½ inches.

Pole Vault—Won by Sergeant C. Foote, Third Corps Area, height 10 feet 9 inches; second, J. A. Lynch, Philadelphia Navy Yard (only two entered).

Javelin Throw—Won by Sergeant L. E. Oxley, Third Corps Area, distance 140 feet 4 inches; second, Private M. Kingsbury, Third Corps Area; third, Captain Edward R. Roberts, Edgewood Arsenal, Md.

Shot-Put—Won by Captain Edward R. Roberts, Edgewood Arsenal, Maryland, distance 37 feet; second, P. W. Hynes, Philadelphia Navy Yard; third, O. H. Young, Norfolk Naval Base. Distance 140 feet 4 inches.

Discus Throw—Won by Captain Edward R. Roberts, Edgewood Arsenal, Md., distance 114 feet 10 inches; second, Sergeant G. Jarrett, Third Corps Area; third, Sergeant D. C. Foote, Third Corps Area.

# RICE MAKES RADICAL CHANGES IN LINE-UP

## Both First and Second Columbia Varsities Altered for Poughkeepsie Regatta.

*Special to The New York Times.*

POUGHKEEPSIE, N. Y., June 9.—Under a hot and blistering sun the Columbia varsity crews underwent a big shake-up today, one which Jim Rice devoutly hopes will be the last necessary. The shift which ranged through the first and second varsity boats saw Franklin Bredell go back to his old place at stroke oar and Captain Ralph Swinburne regain a position in the first eight, at bow. Lovell came back to the varsity at No. 4, while Griswold, displaced at stroke, went to No. 2.

In the second crew Willett was put back at stroke, Chrystie moved up to No. 2, and Theas, a varsity veteran of last season, to No. 3. It was one of the most sweeping changes Rice has ordered this season, and when it was all over the boating orders of the varsity combinations read:

Varsity—Bow, Swinburne; Griswold, No. 2; Nelson, No. 3; Lovell, No. 4; Ruffalo, No. 5; Cooper, No. 6; Ferris, No. 7; Bredell, stroke; Levi, coxswain.

Junior Varsity Boat—Bow, Chrystie, No. 2; Mayo, No. 3; Wasbek, No. 4; Theas, No. 5; Brown, No. 6; Medigovitch, No. 7; Willett, stroke, and Marshall, coxswain.

## TO ROW IN JUNIOR RACE.

### Penn's 150-Pound Crew Will Contest in Poughkeepsie Event.

PHILADELPHIA, June 9.—The University of Pennsylvania 150-pound crew will row in the junior varsity race at the Poughkeepsie regatta, Coach Wright having received permission from the stewards of the Intercollegiate Rowing Association to enter his lightweight eight in that event. Earlier in the week Wright had received word that all the other 150-pound crews, with the exception of Pennsylvania, had been withdrawn and that consequently the event had been scratched.

The Red and Blue varsity eight will be picked from the regular varsity, junior varsity and 150-pound crew in a series of three-mile trials to be held at Poughkeepsie between June 16 and June 20, the date of the regatta.

### Sullivan to Lead Manhattan.

Bernard Sullivan of Manchester, N. H., has been elected captain of the Manhattan College baseball team for next year. The team will clash with the Alumni this afternoon at Hedley Field. The contest is scheduled to start at 2 o'clock.

### Horwich Has Fast Trial for Eastern Debut at Aqueduct

Morvich, Benjamin Block's noted three-year-old and winner of the Kentucky Derby, which will make his first appearance of the season in competition before Eastern lovers of racing in the Carlton Mile at Aqueduct next Saturday, worked out in remarkable style for that test yesterday morning at Jamaica. With McAtee up and his total burden reaching 126 pounds, the colt flashed dizzying speed for three furlongs. The first furlong mark was reached in 11 seconds and the second one in 22 seconds. At the three-furlongs pole the time recorded was 0:33 4-5. The son of Runnymede was then pulled up by McAtee and finished out the half-mile in 0:46 4-5.

# 'RABBIT'S FOOT' LANE TO COLUMBIA

## Blind Draw for Positions at Poughkeepsie Favors Blue and White Oarsmen.

Columbia University yesterday drew the "rabbit's foot" course for the premier varsity regatta at Poughkeepsie, June 26, in which four Eastern, one Southern and one Far Western crews will race over a distance of three miles for this year's Intercollegiate rowing championship.

Representatives of the six institutions witnessed the drawing in the office of Morton G. Bogue, Chairman of the Board of Stewards of the Intercollegiate Rowing Association. Columbia's lane in the varsity race has furnished a course for more winners than any other, though it is not considered superior to the others—just a good omen.

The courses at the Poughkeepsie regatta are numbered from the west bank of the Hudson River outward, the course with the digit "1" being nearest to the bank. The relative value of the courses depends entirely on wind, tide and other weather conditions, the first few being more desirable when, for instance, the wind blows from the west. In that event the crews nearest the bank are protected by the high Palisades.

Navy, which won last year in an inside course, today drew No. 5, near the position the Middies rowed in 1907 when they lost. The University of Washington, this year's Far Western entry, will row in No. 3 course in the varsity race.

The program, announced in connection with the results of the blind draw, follows:

4:30 P. M.—Junior Varsity eights' race, two miles. No. 1, Cornell; No. 2, Columbia; No. 3, Penn; No. 4, Syracuse; No. 5, Penn, 150 pound crew. (Penn has two shells in this race, because after training a crew for the 150 pound race other entrants withdrew and that event was canceled. The Penn crews may exchange positions if they wish.)

5:15 P. M.—Freshman eights' race, two miles: No. 1, Cornell; No. 2, Syracuse; No. 3, Columbia; No. 4, Penn.

6:30 P. M.—Varsity eights' race, three miles; No. 1, Syracuse; No. 2, Columbia; No. 3, Washington; No. 4, Cornell; No. 5, Navy; No. 6, Penn.

# LOS ANGELES GETS SANCTION FOR MEET

## Olympic Committee Authorizes International Games for New Stadium in 1923.

PARIS, June 9 (Associated Press).—The International Olympic Committee today authorized the City of Los Angeles, Cal., to hold international games under the patronage of the committee in September, 1923, to dedicate its new stadium. These games, however, will have no connection with the regular Olympics.

The decision regarding Los Angeles was reached after a speech by W. M. Garland of Los Angeles, an American member of the committee, in which Mr. Garland said Los Angeles had been keenly disappointed over the fact that the Olympic games would be held in Europe in both 1924 and 1928, and would therefore like to hold international games of its own.

The members of the committee expressed regret that an American city could not be chosen to stage the games within the next ten years, declaring that if the games were held in Los Angeles, or even in any other part of the United States, the great majority of the world's nations would not be able to take part in the events because of the financial situation and the state of exchange.

The committee unanimously decided to admit Ireland to full membership. John Keane representing the Irish National Athletic Association, was elected as the Irish representative.

The French Olympic Committee reported that the financing of the Paris games of 1924 was now assured. Tentative plans call for the opening of the track and field events on June 23. The association football competition will take place in January and the Rugby games in April and May. The tennis and swimming events will be held in the Pershing stadium. The committee tentatively approved the seating arrangements, which provide for 10,000 covered seats, 10,000 uncovered seats and a standing room capacity of 40,000.

Plans submitted by Frantz Reichel, Secretary of the French Olympic Committee, for organization of the 1924 Olympic Games at the Colombes Stadium, were approved this afternoon by the International Olympic Committee after a thorough examination.

The members of the committee were guests at tea this evening of President and Mme. Millerand. Later they attended dinner at the Interallied Club.

### Will be Ready for Next March.

LOS ANGELES, June 9.—The new stadium here, which has been under construction since last Fall, will be completed probably in March next year. It will be a large oval, housing a quarter mile track, with a 220-yard straightaway, and in the centre will be all field facilities for baseball, lacrosse, football and other track and field events. The bleachers will be of concrete construction and with a seating capacity of 75,000. The total value of the project is estimated at $2,000,000.

Officials of the Amateur Athletic Union stated yesterday that the games to be held in Los Angeles in September, 1923, also would be featured by the National Championships. According to the tentative programs, the A. A. U. senior and junior titular events will be staged in the new stadium and will be open to the athletes of the world.

# MANHASSET REGATTA TODAY

## To Be Sailed Over Courses From a Line Off Execution Light.

The annual Spring regatta of the Manhasset Bay Yacht Club, Port Washington, will be sailed today over courses from a line off Execution Light. The regatta is also the third meet of the year for the season's championships of the Yacht Racing Association of Long Island Sound.

The preparatory signal will be at 1:50 P. M., daylight saving time, and the start of the first class is scheduled for 2 P. M. Races for the usual number of classes, from the New York Yacht Club 30-foot sloops down to the sailing canoes, have been scheduled.

# POLKA DOT TAKES SECOND LEG ON CUP

## American Model Yacht Again Triumphs When Endeavor Fouls Second Mark.

*Special to The New York Times.*

BAYSIDE, L. I., June 9.—The second race of model yachts in the international series between America and England, sailed this afternoon in Little Neck Bay, was won by the American entrant, Polka Dot, owned and sailed by E. A. Bull of the Prospect Model Yacht Club of Brooklyn. This gave Polka Dot her second leg on the cup offered by the magazine Yachting, since Commodore Bull's boat won the first race, sailed yesterday. The match today was most unsatisfactory for the English challenger, Endeavor, sailed by her owner, W. J. Daniels of London, fouled the second mark and withdrew, under the rules. Daniels, following European ideas in this branch of sport, has been used to sailing on inland waters, and he underestimated the force of the tide, and failed twice to round the second mark before his foul ended his participation in the contest.

Luck also, at one stage of the match, threatened to take Polka Dot out of the race. This likewise happened in the neighborhood of the second mark when Commodore Bull broke an cariock in the skiff from which he was handling Polka Dot. As it happened, he had just put his defender about on a final hitch in the spar buoy, and the hitch was a fairly long one. Therefore by the time he had the damage repaired and had caught up with his yacht she had not traveled so far but that she could fetch the mark without overshooting it. Once around, Polka Dot walked home down the wind at a rapid pace. She ran into a soft spot just before reaching the finish line, but even at that she was able to finish in better time than on the first leg.

The start was made at 4:05, which was a postponement of an hour, and the winner crossed the taps at 6:09:19. This gave Polka Dot an elapsed time of 2:03:50 over the three-mile, triangular course.

The course for today's race was from a starting line off Douglaston to Elm Point, a mile away. From Elm Point there was a reach across Little Neck Bay to Willets Point, thence back across the bay to the starting line. The last leg was dead before the wind, which came, when it came at all, from west by north, and the first leg a beat. The tide was running out at the beginning of the match, and but for this fact the yachts might not have turned the first mark in time to make it a race, for the wind was almost negligible. It was because Daniels was unprepared for so swift a tide off the Fort Totten shore after the flood began to make that he fouled his turn of the second mark.

Endeavor crossed the starting line sixteen seconds ahead of Polka Dot, the former actually crossing at 4:05:13 and the latter at 4:05:29. The Prospect Park yachtsman, however, was willing to let his English rival have this time advantage because he was maneuvering to get Polka Dot into the windward berth, which he did by sailing her across the stern of Endeavor. Polka Dot, as yesterday, outfooted Endeavor on the windward leg and had 1 minute and 11 seconds' actual advantage on the turn.

On the reach across the bay the English yacht appeared to be cutting down Polka Dot's lead, but the mishaps suffered by the two contenders off the second mark made it impossible to say how the reach would have ended. Daniels has a very fine model, and all regretted that his lack of familiarity with tidal conditions had so great a bearing on the outcome.

Among those who followed the race in a power launch today were Vice Commodore George Nichols of the New York Yacht Club, Butler Duncan and David Sparkman. Francis Herreshoff viewed the race from a rowboat and was willing to say that he had done a day's work at the end of the three miles.

The international series is for the best three out of five, and the third race will be sailed off here tomorrow, over a windward-leeward course.

The summary of today's match:

SECOND RACE.

Start, 4:05 P. M. Course, Triangular. Distance, 3 Miles.

| | First mark. | Second mark. | Finish. | Elap'd time. |
|---|---|---|---|---|
| Yacht. | H.M.S. | H.M.S. | H.M.S. | H.M.S. |
| Polka Dot (A). | 4:50:38 |

# HALE BEATS WALKER IN 19-HOLE MATCH

## Sensational Contest in Semi-Final of Metropolitan Golf Championship Tourney.

## WINNER TO MEET SWEETSER

### Ardsley Player Reaches Today's Lakewood Final by Eliminating Paul and Dyer.

*Special to The New York Times.*

LAKEWOOD, N. J., June 9.—After a day of golf that was crowded with dramatic moments and situations, the 1922 Metropolitan Golf Association championship is nearing its end, with two comparative youngsters left in the running for the trophy. Surviving out of the original field of thirty-two that embarked on the championship seas two days ago are Jesse W. Sweetser of Ardsley, a stalwart son of Old Ell, and J. E. Hale of Upper Montclair, runner-up in the New Jersey title event last year. They will meet to settle the leadership controversy in tomorrow's final, which will be over the long and arduous thirty-six-hole route.

Sweetser hewed his way into the final by gaining a somewhat one-sided victory over an old acquaintance, D. C. Paul of Greenwich, by the margin of 6 and 5 in the third round, played this morning, and then conquering the New Jersey State amateur champion, Frank W. Dyer of Upper Montclair by 2 and 1 in the semi-final round.

Hale left behind him in the scramble for the top Henry Topping of Greenwich, winner of the North and South amateur title at Pinehurst during the Winter season, and A. Lucien Walker Jr. of Richland County, a former intercollegiate title-holder. Topping was disposed of by the margin of 3 and 2, but in the semi-final Walker held on so gamely that the match went to the nine-hole limit, the New Jersey star emerging victorious through the medium of an almost miraculous approach for a birdie.

Dyer won his way into the semi-finals by edging out Grant A. Peacock of Cherry Valley, runner-up in last year's event, in one of the tensest struggles of the day and one that carried the pair to the home green, while Walker used Alfred S. Bourne of Garden City as a stepping-stone in his upward journey, winning 4 and 3.

The result of the Sweetser-Dyer match was not entirely unexpected, although the New Jersey standard-bearer has been playing golf of the scintillating kind this season. The other semi-final was a distinct upset for Hale had not been playing overly-impressive golf thus far this season and only a few weeks ago failed to qualify in his own State event, whereas Walker had been going along at an even pace and playing just as consistently and almost as brilliantly as the Ardsley youth. All the signs, although signs in golf these days are just about as accurate as those at country cross roads, had pointed to a final with the two former intercollegiate champions staging another battle for supremacy.

### Small Gallery Sees Match.

So confident was every one of Walker's ability to win over Hale that the gallery—what there was of it—concentrated its entire attention on the Sweetser-Dyer match which it was figured beforehand would be a contest of consequence. Even Hale and Walker, paddled the first nine holes with none of regarded them but their own caddies.

Along about the turn, however, word was received that they were battling all even terms and that little Sally-Boy served to draw few stragglers out of the other tent. They were left quite alone, however, until the sixteenth hole, when the crowd elected to follow and see those holes as well as it could be seen in several changes of the moon.

Going to the seventeenth hole, the match, which had been a seesaw affair with neither more than one hole away from the other, was all even, Walker having just won the fifteenth and halved the sixteenth. It was here that Walker sealed his own doom. With the honor his, he smashed out a long drive that left him within easy pitching distance of the green, a certain opening, Hale, electing to travel home the shortest way, failed to carry the field of daisies and was in the unmown hay with a treacherous shot left. It looked as if Walker had something left but the perfunctory handshake. And then it happened.

Walker fluffed his approach and was only half way to the green, an error which gave the cool and collected Mr. Hale plenty of confidence to make a bold bid. His execution was perfect and he was on, left with a putt for a birdie 3. Walker made certain this time but was ten feet short of the pin, and Hale, after missing hoisting his approach putt, won the hole, 4 to 5, when Walker failed to sink his ball. Hale was now dormie 1.

### Strain Tells on Players.

The terrific strain that they were under told on each going to the home hole, for Hale, bent on punching out a long drive, hooked into the rough and caused his next into the trees near the caddie house. Walker, seeing the trouble that Hale's drive had put him in, lashed out a beauty that traveled far up the fairway. Then, using an iron, he hooked into a trap just short of the green. Hale, having to play across a road, was short, his ball failing to climb up the hill to the green. Then Walker pulled off a brilliant recovery, scooping his ball cleanly out of the sand to ten feet away from the cup. After Hale had overrun the hole with his fourth, Walked played his and won, 5 and 6.

Then came the end. Both Walker and Hale got away good drives, but Walker was just in the edge of the rough bordering the fairway. Playing his next a trifle too heartily he ran over the green. Carefully measuring the distance and allowing to the pointive cull of opportunity, Hale made doubly certain and his high approach rolled up to within two feet of the pin for an almost certain 3, which he got after Walker made his final bid for the place.

After the first four holes, the honor vacillated back and fourth almost alternately. Walker took the lead at the second with a 4 only to lose it three holes later, when Hale had a slight break in his favor. He had been too generous with the tee going to the fifth and his ball rolled clear over the green and down the hill at the back, while Walker was just short. Hale's approach up the bank was so truly hit that it bumped against the cup and rolled ten feet away, from where he holed out, winning it 3 and 4 when Walker took three putts. Hale, with a perfect approach, won the next with a birdie 3, Walker being trapped. But the latter squared the match with a par 4 at the seventh. Both were short on their second at the eighth, but Hale won it by chipping up dead. A 5 for Walker at the ninth again put him on even terms, but once more Hale forged ahead by taking the tenth with a par 3, only to lose his advantage at the eleventh. Both Walker and Hale played two wonderful shots to halve the twelfth in 4's, Hale pitching out of a trap to within a foot of the pin and Walker almost holing an approach putt from off the edge of the green.

Hale won the next, 5 and 6, when Walker was twice in trouble and then drobed another and the fourteenth was halved. Playing across the water to the fifteenth, Hale just managed to clear the brook, but put his second into a trap, Walker, being on in one, took the hole and squared the match. He had to sink a six-footer for his half at the sixteenth, but he dropped it in for a four.

The cards:

[illegible]

It was little less dramatic, but a trifle more pathetic, was the Sweetser-Dyer battle in the morning round; for if there ever was a man who deserved a better fate than the fickle dealt out to him at the home hole it was the former Princeton University hockey star, who, by sheer grit and determination, had turned what started out to be a rout into a brilliant battle that went the limit.

Four down, going to the twelfth hole, Peacock made a typical Tiger fight for the match, and, by taking the next three holes in even fours, put an entirely new aspect on the affair. It was no longer a question of how long Dyer was going to allow the Cherry Valley player to keep him company. Peacock had now gained the whip hand and the speculation was as to where he was going to square matters.

The sudden run of fate had given the confidence it had sapped from Dyer. Only one down with four holes remaining was quite a different matter from the situation as it had stood a few holes back. Two halves in par figures at the fifteenth and sixteenth followed.

### A Dramatic Finish.

Then in stalked the dramatic element with all of its frills and feverish moments. Peacock topped his drive into the tall uncut, going to the seventeenth, and there was a succession of knowing glances exchanged. Dyer, taking painful precaution with his tee shot, lashed out straight up the fairway, adding to Peacock's sorrow. A fine pitch out to the fairway and another to the green left Peacock thirty feet from the pin, while Dyer was on in two, the two pellets lying equi-distant, necessitating the toss of a coin to decide the first to play.

It was Peacock's turn, and he gave considerable time and thought to the line. It was unwasted effort, for the ball scurried to its destination, straight and true, plumping down into the cup with that metallic sound that is music to every golfer's ear. A 4 after his trouble. It so flustered Dyer that the tall Jerseyite missed a short putt and lost the hole, 4 and 5, the match now being even.

Going to the home hole, Peacock hooked to the rough and put his second into another patch bordering the green. Dyer was at the right and still short with his third. Peacock had to get over the mound and hold the green, which he did, and the two balls lay almost the same distance away from the pin. Dyer, putting first, rolled his ball to within two feet. Peacock was short, but still left a chance for a half. It was here that he failed—a failure that he will long remember. Taking less than his usual amount of time he slipped past the cup, and with that slip went his chance for the title.

Going to the seventh hole, Dyer was 1 up on Sweetzer, the Ardsley star having taken the second hole 3 to 4, by rimming the cup with his approach, and then losing the fourth and sixth. The former won the latter with a 5. Going to the fourth, Sweetzer cut the tee fine and ended up in a pile of branches, from where he played a fine shot out but was trapped. Dyer followed suit, his tee shot striking a limb and dropping down under a scrub tree, from where he managed to extricate himself, but was left with a long shot for the green. His execution was perfect and he sank an eight-footer for a 4.

### Sweetzer Sinks 10-Footer.

Sweetzer had to sink a ten-foot putt for a half at the fifth, but Dyer won the sixth when he drove the green 264 yards away, and was left with a chance for an eagle 2. This was the last time that his star flashed, however, for Sweetzer settled down and played almost par golf for the remainder of the journey.

He squared the match by winning the seventh, when Dyer topped his drive and sliced his second to the rough at the right of the mounds, and he became 1 up by winning the eighth, 4 and 5, when Dyer was again in trouble. Sweetzer, laying his third dead to the pin from the back of the green, he became 2 up by winning the ninth, 5 to 6, Dyer's wildness from the tee being a contributing factor.

Dyer gained back a hole at the tenth, at which he was dead from the tee, but immediately lost his advantage by hooking his second into a trap short of the green going to the eleventh, Sweetzer getting another ten-footer for his winning 4.

### Wind Aids Sweetzer.

At the twelfth the wind came to Sweetzer's aid, for his try for a half hung on the lip of the cup for five seconds before it decided to drop in. They halved the thirteenth, then Dyer won the next, 4 to 5, when Sweetzer was short on his second. The fifteenth was added to Sweetzer's collection, when Dyer overplayed and got into the traps, and the match ended two holes later after a pair of halves in four. Sweetzer had a 4 for a 75 for his medal card.

The cards follow:

[illegible]

One of the coincidences of the present metropolitan amateur championship is the fact that it was J. E. Hale, today's winner over A. Lucien Walker, who put the former Columbia star out of the title hunt in the M. G. A. tournament at Garden City last year. Meeting in the third round the pair battled for twenty holes, Hale winning by 1 up. The New Jersey star was later defeated in the semi-final round by Grant Peacock.

The summaries:

Metropolitan Amateur Championship, Third Round—Jesse Sweetzer, Siwanoy, defeated D. C. Paul, Greenwich, 6 and 5; F. W. Dyer, Upper Montclair, defeated Grant A. Peacock, Cherry Valley, 1 up; J. E. Hale, Upper Montclair, defeated Henry J. Topping, Greenwich, 2 and 1; A. L. Walker Jr., Richmond County, defeated A. S. Bourne, Garden City, 4 and 3.

Semi-Finals—Sweetzer defeated Dyer 2 and 1; Hale defeated Walker 1 up.

## J. WOOD PLATT NEAR TITLE.

### Defeats His Brother in Play for Philadelphia Golf Honors.

*Special to The New York Times.*

PINE VALLEY, N. J., June 9.—J. Wood Platt of the Whitemarsh Valley Country Club defeated Zimmer Platt, his brother, 4 and 2, today, and the former is picked to win the golf championships of Philadelphia, which will be decided tomorrow.

Max Marston of Merion, Pennsylvania State champion, eliminated S. E. Stokes of Moorestown, N. J., 5 and 4; in a match in which Marston played loosely in the first nine holes, but improved later.

Cameron Buxton, former Philadelphia champion, kept the Pine Valley Club in the race when he beat George Hoffner of Bala, 7 and 6. In the other third round match Marcus Greer of Llanerch defeated Arthur Brown, 4 and 3.

In the semi-final matches played late in the afternoon J. Wood Platt and Marcus Greer came through to the final round. Platt defeated Cameron Buxton, 5 and 3, and Greer sprung a real surprise by conquering Max Marston on the home green, 1 up.

### Alford to Lead Tigers.

PRINCETON, N. J., June 9.—O. P. Alford of Flushing, L. I., today was elected captain of Princeton's 1923 lacrosse team.

## Britton and Leonard Sign For World's Title Bout

Articles for the world's welterweight championship bout between Champion Jack Britton and Benny Leonard, world's lightweight champion, finally were signed yesterday. Dan Morgan, manager of Britton, who refused originally to sign the articles for the bout, capitulated. The boxers will meet in a fifteen-round bout to a decision at the Velodrome on the night of Monday, June 26. The contest originally was scheduled for June 23, but because of the delay in signing for the match, it has been put back. The boxers have signed at 147 pounds at 2 o'clock on the afternoon of the bout. Each boxer is required to post the sum of $5,000 as a forfeit for weight and appearance. The exact financial details were not divulged, but Promoter Tex Rickard announced that both boxers were working on a percentage basis. Britton is planning to prepare for the battle at Harry McCormick's quarters in Red Bank, N. J.

# NEW YORK WOMEN BEAT BOSTON TEAM

## Metropolitan Golfers Eliminate Rivals in Griscom Cup Competition by 10 Matches to 5.

*Special to The New York Times.*

RYE, N. Y., June 9.—New York women golfers came out victorious over the Boston district players today at the Westchester-Biltmore Country Club, where the Griscom matches are being played. The score was the same as was made on the previous day when Philadelphia defeated Boston by ten matches to five. The Boston team today was strong at the top, as both Miss Glenna Collett and Miss Elizabeth Gordon of Providence came through in a decisive manner. Had the rest of the team been half as good there would have been a different story to tell. Boston won the event last year, but today's defeat eliminates that team from the present competition.

Miss Collett escaped for the week with a clean record. Her only close call was yesterday, when Mrs. Barlow appeared to have her beaten at the home green. But Miss Collett moved on to victory in easy fashion on the extra hole. Her wooden game is so long that she can make a mistake here and there and yet win a match. This was the way she outplayed Mrs. Arnold Jackson today. She covered the first part of the journey in 39, a pace entirely too fast for her opponent, good as the latter is at the short game. Miss Collett reeled off the next four holes in even fours and took the match by a margain of 6 and 5.

The features of Miss Collett's game were two long shots at the 470-yard tenth hole, where she put her second shot into the middle of the green. Only one mistake was made. This was the second hole, where she missed a foot putt.

The feature of the day's play was the match in which Mrs. Thomas Hucknall of Morris County defeated Miss Margaret Curtis of Boston after being all but beaten at the fourteenth hole. Miss Curtis should have been dormie four at this point, but she took three putts after driving the green and lost the hole. Mrs. Hucknall made a fine approach and sank the putt for a three, winning the hole. With this encouragement she won the next three holes and the match. Her margin was 2 and 1.

The cards:

| | | |
|---|---|---|
| Mrs. Hucknall, out | 6 5 5 4 5 6 4 4 5 | 43 |
| Miss Curtis, out | 5 4 5 5 4 5 5 4 5 | 42 |
| Mrs. Hucknall, in | 6 4 5 4 3 5 5 5 4 | 40—85 |
| Miss Curtis, in | 5 5 5 5 4 6 5 6 4 | 43—87 |

Miss Elizabeth Gorden, a promising Providence player who seems to be inspired by Miss Collett's golf, defeated Mrs. J. J. Pedersen of Cherry Valley in most approved fashion. Every one thought it would be nip and tuck between them as they had tied in the three days' medal play, but Miss Gordon showed more resourcefulness in match play and won by 5 and 3. She had two 2s on her card, one at the fourth and another at the eleventh.

Mrs. Norman Toerge of Nassau arrived too late to take her place on the New York team and Mrs. C. J. B. Fraser was substituted. This caused the list to be moved up as Mrs. Toerge plays in fifth place.

The summary:

| NEW YORK. | | BOSTON. | |
|---|---|---|---|
| Mrs. Jackson | 0 | Miss Collett (6 and 5) | 1 |
| Mrs. Anderson | 0 | Miss Gordon (5 and 3) | 1 |
| Miss Bishop (2 and 1) | 1 | Mrs. White | 0 |
| Mrs. Hucknall (2 and 1) | 1 | Miss M. Curtis | 0 |
| Mrs. Fowler (4 and 2) | 1 | Mrs. Roope | 0 |
| Mrs. Dubois (2 and 1) | 1 | Mrs. Rowley | 0 |
| Miss Hardin (3 and 2) | 1 | Miss H. Curtis (9 holes) | 0 |
| | | Mrs. Gardiner (19 holes) | 1 |
| Mrs. Lapham | 0 | | |
| Mrs. Rossin (4 and 2) | 1 | Mrs. Steinert | 0 |
| Mrs. Dullea | 0 | Miss Stebbins (1 up) | 1 |
| Mrs. Grumbach | 0 | Mrs. Belcher (1 up) | 1 |
| Mrs. C. Smith (1 up) | 1 | Mrs. Watson | 0 |
| Mrs. A. Smith (6 and 5) | 1 | Mrs. Woodfin | 0 |
| Mrs. Morrow (1 up) | 1 | Mrs. Kimball | 0 |
| Mrs. Fraser (4 and 2) | 1 | Miss Allen | 0 |
| Total | 10 | Total | 5 |

# RAY AND MITCHELL ENTER GOLF FINAL

## Noted Linksmen Advance in Gleneagles Tourney—Former Beats Compston, 2 and 1.

GLENEAGLES, Scotland, June 9 (Associated Press).—Edward Ray, former open golf champion of Great Britain and once holder of the American open title, and Abe Mitchell, one of Britain's best on the links, will play each other for final honors in the Thousand Guineas golf tournament here tomorrow. In the semi-finals today, Ray defeated A. Compston, a sterling British golfer, 2 up and 1 to play, while Mitchell disposed of G. Gadd of Rochampton, 3 up and 2 to play.

Mitchell won his place in the semi-finals by defeating J. Anderson of Perth in the third round this morning, 1 up, and Gadd by defeating Ockenden at the nineteenth hole. Ray in this round beat Robertson, 2 up and 1 to play, and Compston bested Aliss by two holes.

Mitchell, who won the Thousand Guineas last year, in his play today against Gadd, the former Welsh champion, showed that he was at the top of his form, but Ray's victory over Compston was considered by the experts as a better exhibition than that of Mitchell, in view of the wonderful golf Compston had been playing throughout the competition.

Compston, who vanquished the redoubtable Joe Kirkwood, the Australian open champion Thursday, and put out Aliss, the present Welsh champion, in the morning's round today, is one of the younger school of golfers. He is six feet three inches in height and heavy in proportion. He hits the ball hard and also has a fine sence of touch and plays short shots delicately and accurately. The all-around steadiness of Ray, however, proved too much for Compston today.

## COCKRAN IN SEMI-FINAL.

### Will Meet Andrews in Baltimore Club Title Golf Tourney.

BALTIMORE, June 9.—B. Warren Cockran, Baltimore Country Club amateur golf champion, will play a clubmate, C. P. Andrews, in the upper bracket, while T. W. Sasscer, Maryland Country Club, will meet E. E. Johnston, from the same club, in the lower half in the semi-finals of the championship tournament tomorrow morning at the Baltimore Country Club. The finals will be played in the afternoon. Cockran beat Sasscer in the final a year ago and they probably again will meet for the title. Seven extra-hole matches were played today in the first and second round.

## NORTH WALLHAM FIRST.

### T. L. Cottrill's Five-Year-Old Wins the Manchester Cup.

LONDON, June 9.—The Manchester Cup, run over the mile and a half course at Manchester this afternoon, was won by H. L. Cottrill's five-year-old bay horse North Wallham, by Junior out of Attic Salt. King's Idler, owned by J. Shepherd, finished second, beaten by a head, while third place went to J. Bancroft's Ring True. Eight horses ran.

The betting was: North Wallham, 3 to 1 against; King's Idler, 7 to 1, and Ring True, 10 to 1 against.

### Brown Re-elected Track Captain.

HANOVER, N. H., June 9.—Leroy Brown of New Rochelle, N. Y., holder of the intercollegiate high jump record, has been re-elected captain of the Dartmouth college track team for the coming year.

# MISS WAGNER HAS BUSY DAY ON COURT

## Plays 87 Games, Wins Three Matches—Meets Miss Bayard in Pelham Final Today.

Although Miss Martha Bayard, by defeating Miss Leslie Bancroft in the semi-finals of the singles, 7—5, 9—7, figured in one of the principal upsets of the early season in women's tennis, the outstanding performer in yesterday's play at the Pelham Country Club, Pelham Manor, was Miss Marie Wagner. Miss Wagner played eighty-seven games in the course of the day, twenty-three in singles and thirty-two each in women's doubles and mixed doubles and was on the winning side in three matches. This was a noteworthy performance in the matter of endurance as well as skill.

In the singles, Miss Wagner won her semi-final match with Mrs. Benjamin F. Briggs by scores of 6—3, 8—6, playing with such consistent all-around excellence as to become a strong favorite to take the final today from Miss Bayard. Mrs. Briggs did not play at her best in the opening set. She tried to get good length to her drives and overdid it, knocking the ball many times beyond the baseline. Finding that she was out of stroke, she turned to safety play and Miss Wagner, playing coolly and with good judgment, found the ball coming to her where she wanted it and took her own time to manoeuvre Mrs. Briggs out of range. Miss Wagner's finishing shots rarely failed her, whether she took the ball off the ground or overhead.

In the second set Mrs. Briggs had streaks of good play, but could not hold to them. Her underhand cut failed to bother Miss Wagner as it had some of Mrs. Briggs's earlier opponents. Miss Wagner was more erratic than she had been in the opener, but steadied her game at the critical times and won out after Mrs. Briggs had deuced the games twice.

In the women's doubles, Miss Wagner played two more deuce sets. With Miss Clare Cassel as her partner she defeated Miss Bancroft and Miss Bayard, 8—6, 10—8. This was a splendid victory obtained through Miss Cassel's steadiness and Miss Wagner's versatility. Then, in the mixed doubles, Miss Wagner completed her remarkable day's work by teaming up with Albert H. Ostendorf in the third round and defeating Miss Bancroft and Edgar W. Leonard, 6—2, 6—8, 6—4.

Miss Bayard's defeat of Miss Bancroft was not so surprising as it would be later in the Summer. This was Miss Bancroft's first tournament of the season, and she is not yet in full command of her strokes. Yet Miss Bayard deserved all possible credit for a singularly capable performance. She used her head at all times in playing for position and in varying the length and pace of her drives. Many times, when Miss Bancroft was playing back, Miss Bayard caught her by tossing the ball barely over the net.

Miss Bancroft's unwillingness to take chances from the ball away was a reflection of her lack of practice. She missed many opportunities for easy placements in this way, where a show of hard hitting might have turned the current of the match. In the second set, Miss Bancroft led at 5—1 and appeared to have the set at her mercy. Then Miss Bayard by steady stroking won two games, and Miss Bancroft after that lost the range of the lines completely. Miss Bayard was not only steadier than Miss Bancroft, profiting largely by errors on easy shots, but her drives had greater pace. In the final games of the match, Miss Bancroft played as though she had completely lost confidence in herself.

The final round of the singles between Miss Wagner and Miss Bayard will be played at 11 o'clock this morning. In the doubles Miss Wagner and Miss Cassel will play Mrs. Briggs and Miss Helen Gilleaudeau, victors in the semi-finals over Miss Florence Ballin and Miss Mildred Willard, at 2:30 P. M. The concluding matches in the mixed doubles will be started at 4:30.

The summaries:

Women's Invitation Singles—Semi-final Round—Miss Martha Bayard defeated Miss Leslie Bancroft, 7—5, 9—7; Miss Marie Wagner defeated Mrs. Benjamin F. Briggs, 6—3, 8—6.

Women's Invitation Doubles—Semi-final Round—Miss Wagner and Miss Clare Cassel defeated Miss Bancroft and Miss Bayard, 8—6, 10—8; Mrs. Briggs and Miss Helen Gilleaudeau defeated Miss Florence Ballin and Miss Mildred Willard, 7—2, 6—3.

Mixed Doubles—Third Round—Miss Wagner and A. J. Ostendorf defeated Miss Bancroft and Edgar W. Leonard, 6—2, 6—8, 6—4; Mrs. Bernard F. Stenz and Edgar F. Dawson defeated Mrs. S. Fullerton Weaver and W. A. Campbell, 6—4, 7—5.

## NEW JERSEY SINGLES DRAW IS ANNOUNCED

### Ward, Last Year's Winner, in Second Quarter—Play for State Title Begins Today.

The draw was made yesterday afternoon for the annual singles tennis tournament for the championship of New Jersey, in which play will start this afternoon on the courts of the Montclair Athletic Club. There are 104 entrants, including Vanderbilt B. Ward, winner of the title a year ago. Ward is placed in the second quarter of the draw, where other prominent competitors are Philip O. Bodkin, Herbert H. Manchester, L. Gwynne French and Fred D. Powers.

The ranking player in the first quarter is Herbert L. Bowman, and some of his rivals in the same section are Anton Von Bernuth, Edward C. Oelsner, R. C. Van Vliet and E. E. Palmer. In the third quarter is Seiichiro Kashio, Gerald B. Emerson, Hugh Oakley, Leonard W. Knox, Valentine B. Havens and Armand L. Bruneau are leading contenders, and one of the best of the first round matches this afternoon should be that of Herbert Emerson and Havens. Kenneth D. Fisher, Carl N. Jollif, Paul Martin and Stephen V. Brubaus are among the contestants in the fourth quarter.

The draw follows:

First Round—Walter Abels vs. C. W. Brown; C. W. Warner vs. Wallace MacBurney; R. C. Van Vliet vs. C. Y. Di Biasio; S. E. Palmer vs. Henry Leverich; Vanderbilt B. Ward vs. Donaldson; William E. Ranton vs. John H. Linerman; G. R. Wells vs. E. B. Reese; C. E. Burgess Jr. vs. W. B. Spencer; L. G. French vs. Thomas Ackerland; Fred Stewart vs. Stuart Emery; George Preston vs. J. L. Verstraten; K. Okune vs. Ralph E. Roberts; H. B. Tremaine vs. E. A. Gernaus; Herbert H. Manchester vs. H. J. Wilcox; Jeffery Amy vs. Lowell B. Kelley; Percy E. Hall vs. S. A. Manchester; C. W. Brown vs. A. J. Fleig; J. L. Farquhar vs. Philip A. Bodkin; J. A. Muhlemeier vs. J. P. Milkmoe; Percley F. Pallen vs. A. A. Lee; Seiichiro Kashio vs. L. S. Ford; W. N. Packard vs. Ben Landau; S. Oda vs. E. V. Brasut; Karl Kolbe vs. Frank A. Pall; Everett Palmer vs. Ralph Martin; Franklin P. Adams vs. L. L. Tremaine; F. L. MacWatty vs. Hugh Oakley; C. H. Nannes vs. L. Brown; Gerald B. Emerson vs. Valentine B. Havens; L. W. Shaver vs. Robert F. Bennett; M. M. Cavalli vs. Leonard W. Knix; F. C. Rose vs. Remsen Schenck; T. R. Jarvis vs. Clyde H. Marshall; Maurice Abels vs. M. Tenney; Henry G. Winslow vs. Armand L. Bruneau; C. F. Good vs. Harry Brunis; Carl N. Jollif vs. R. D. Golden; A. R. Wight vs. Douglas MacBurney; H. G. A. Miller vs. George P. Harden; Stephen V. Brubaus vs. G. H. Cook.

Second Round (First Round Byes), Upper Half—Herbert L. Bowman vs. R. W. Seabury; Anton F. von Bernuth vs. E. W. Thomas; Harold Felber vs. A. G. Osborne; Leonard Rosenblum vs. M. J. Stern; Edward C. Oelsner vs. John C. Neely; Roy Neuberger vs. Jack Dudley. Lower Half—C. M. Cordley vs. Paul Martin; Earl C. Backe vs. Robert Davis; Kenneth D. Fisher vs. E. O. Desmoes; E. M. Halsted Jr. vs. Thurston Woodford; T. J. Mangar vs. I. Biltchik; Clarence Brown vs. H. C. Harrison.

### Brooklynite Chosen Golf Captain.

*Special to The New York Times.*

WILLIAMSTOWN, Mass., June 9.—The Williams College golf team today chose Rutledge Simmons of Brooklyn, N. Y., as captain for next season. He has represented the purple on the links for two years.

## Georges Said to Have Agreed To Fight Beckett Again

LONDON, June 9.—Georges Carpentier, according to Sporting Life today, has verbally agreed to a return match with Joe Beckett, the English heavyweight, who was knocked out by Carpentier in a fight in London two years ago, and will sign a contract soon. If the arrangements go through, the newspaper says, the fight will be staged in London in October.

# F. T. ANDERSON AND BOWMAN WIN AT NET

## Reach Semi-Finals by Taking Matches in Brooklyn Singles Championship.

The semi-final brackets in the tennis tournament for the Brooklyn singles championship were filled yesterday with the playing of the two remaining matches in the sixth round at the Terrace-Kings County Club. In a morning match, Frank T. Anderson, former Brooklyn champion and favorite for this year's title, defeated Allen H. Behr, former metropolitan doubles champion, in straight sets, 6—2, 6—3, and in the afternoon, Herbert L. Bowman eliminated Jerome Minster by 6—2, 6—4. As a result, Bowman will play Fred Anderson in one semi-final match this afternoon, starting at 2:30, and Frank Anderson will meet Seiichiro Kashio in the other.

Frank Anderson's victory over Behr was gained by heavy hitting at the net, combined with a terrifically paced service. Behr handled the Brooklynite's speed far better than a good many other players could have—surprisingly well, in fact—but he found many shots entirely unreturnable, so sharply did Anderson angle the ball to the sidelines. Anderson's driving was steady, and he forced Behr to the defensive at all stages. Behr's attempts to lob his opponent away from the net led to brilliant smashes from midcourt in reply. Combined with his dash and aggressiveness, Anderson had good control, and the outcome was never in serious doubt. Anderson is expected to defeat Kashio today, though the latter has been showing such good form all through the tournament as to make the result of their meeting no foregone conclusion.

Bowman was at his best against Minster, playing especially well out of the ground. Practically all of Bowman's strokes were attacking shots. Minster covered court well and made a highly interesting contest of the second set, but in the end he was forced to succumb to Bowman's superior speed and control. So well did Bowman play, in fact, that he is expected to give Fred Anderson a stiff argument this afternoon. The odds favor the latter, however, and the prospect is that it will be a case of brother against brother in the final.

## MRS. MALLORY IN FINAL.

### Plays Strong Game in Doubles and Is Favorite to Win Singles.

LONDON, June 9.—By the form Mrs. Molla Bjurstedt Mallory displayed this afternoon in the semi-finals of the doubles in the North London tennis tournament, when, with Miss Edith Sigourney of Boston, she defeated Misses Brown and Beamish, 6—4, 6—2, she indicated that she is ready for revenge when she meets Mrs. Beamish, the English player, in the singles final tomorrow.

Since her arrival in England the American champion has continued to improve. She is greatly favored over Mrs. Beamish for tomorrow's match. It is considered in tennis circles that unless she can produce a game superior to that played by Mrs. Beamish she will not have much chance against Mlle. Lenglen, or even Miss McKane, Miss Ryan and Mrs. Peacock at Wimbledon.

Mrs. Beamish and Mrs. Mallory reached the finals of the North London singles without losing a set.

## YALE TENNIS CAPTAIN WINS.

### Williams Reaches Final in Singles in Connecticut Tourney.

*Special to The New York Times.*

NEW HAVEN, Conn., June 9.—The semi-finals in singles and doubles in the Connecticut tennis tournament were played this afternoon. Captain Lucien Williams of the Yale team will meet Joseph B. Morse of New Haven, a member of the Yale tennis team, in the final of the singles tomorrow. Morse today disposing of Robert Swain of Hartford in the second semi-final match by 6—3, 6—3, 7—5. Trailing in the third set at three games to five, Morse, by superior net work and beautiful serving, pulled the match out of the fire.

In the doubles Macy Wheeler and W. Vaughn of the Yale team defeated Merriam and Swain of Hartford by 6—3, 7—5, and A. H. Chapin Sr. and A. H. Chapin Jr. of Springfield, Mass., defeated J. B. Morse and A. G. Waterhouse of New Haven by 3—6, 6—3, 6—3.

## BIKE RACES POSTPONED.

### Rain Causes Velodrome Carnival to Be Put Over Until Tonight.

The third cycling carnival of the newly opened New York Velodrome, 225th Street and Broadway, which was postponed last night on account of rain, will be held tonight, weather conditions permitting. One of the features will be a one-mile match race between Arthur Spencer, the American sprinting star, and Orlando Piani, noted Italian rider. The race will be decided by the best two out of three heats.

Bobby Walthour Jr. of Newark will compete against Hans Ohrt of San Francisco in a two-thirds of a mile match race. Walthour has not been defeated in a match contest this season. He has already beaten Dave Lands, Jake Magin, Willie Hanley and Tom Bello.

## RECORD WILL NOT STAND.

### Distance Was 473 Meters Short in Kolehmainen's Great Effort.

HELSINGFORS, Finland, June 9 (Associated Press).—The mark set here yesterday by Hannes Kolehmainen, Finish-American runner, will not stand as a world's record, remeasurement of the track showing it to be 473 meters short of the twenty-five Kilometers required.

The record for the distance of 1 hour 26 minutes 29 6-10 seconds was established by Kolehmainen in 1920. His run over the short track yesterday was completed in 1 hour 22 minutes 43 seconds.

## WINS MORRELLTON CUP.

### Philadelphia C. C. Polo Team Defeats Fauquier Four, 10 to 9.

PHILADELPHIA, June 9.—The Philadelphia Country Club polo team today won the Morrellton cup by defeating the Crack Fauquier Country Club four of the Plains, Va., 10 goals to 9, in the final match of the tournament. It required an extra period for the Philadelphians to win, the score being tied at 9-9 at the end of the regulation eight periods. Fred Rose shot through the winning tally with a long overarm stroke.

### Turk Beats Gould With Cue.

In the continuation of the final round robin of the annual recreation academy three-cushion billiard championship tournament held at the Recreation Billiard Academy, Brooklyn, last night, H. T. Turk, playing for 25 points, defeated M. Gould, playing for 21 points; by a score of 25 to 9 in 44 innings, and H. Longenecker, 25, defeated M. W. Leake, 25, by 25 to 23, in 59 innings.

# NEW YORK TEAM TO PLAY IN FINAL

## Defeats Philadelphians in "Church" Cup Tennis Tourney Play. 6 Matches to 2.

*Special to The New York Times.*

BOSTON, June 9.—There was not much of a surprise in the showing of the New York lawn tennis players during their matches with Philadelphia's team heretoday in the "Church" Cup tournament, which the New Yorkers have won for the last two years.

This afternoon at the in-town courts of the Longwood Cricket Club New York's representatives won six of eight matches from the Philadelphians, and were behind by one set and one game in the ninth match, which had to be abandoned because of a sudden rainstorm. New York, therefore, will be Boston's opponent in the final match tomorrow. In the championship match, six of the country's ten ranking players will oppose each other, three on each team.

This afternoon Philadelphia's two winners were William T. Tilden, the champion, and Wallace F. Johnson. The latter furnished the big surprise of the afternoon by beating Vincent Richards of New York in straight sets, 7—5 and 6—2, and his performance was much more creditable than the score indicates.

In today's match the Philadelphia player met Richards for the first time, except on a Philadelphia roof last Winter, and, while Richards was doubtless not at his best, Johnson's play was so direct that Richards was forced into errors most of the time. Richards did not drive with his usual force, the fact that Johnson forced him to make many returns on low bounding balls being responsible. Tilden had to play some fast tennis to beat Watson Washburn of New York, 6—4, 9—7. The second set brought out many thrilling rallies, but on the whole the tennis was far from what may be expected from the champion as well as from his opponent later.

Zenzo Shimizu and Francis Hunter of New York both won three set matches, each winning a 7—5 set, the Japanese from Carl Fisher and Hunter from Dr. Hawk. The New Yorkers won two doubles matches handily and Tilden and Johnson had one set 6—4 and another going 6—3, against Richards and Washburn when the rain put an end to the play.

The drawings for tomorrow's final matches between New York and Boston follow:

Singles—R. Norris Williams 2d, Boston, vs. Watson M. Washburn, New York; Lawrence B. Rice, Boston, vs. Vincent Richards, New York; N. W. Niles, Boston, vs. Zenzo Shimizu, New York; G. Colket Caner, Boston, vs. Francis T. Hunter, New York; Harry C. Johnson, Boston, vs. S. Howard Voshell, New York, and Irving C. Wright, Boston, vs. W. Merrill Hall, New York.

Doubles—R. Norris Williams 2d and G. W. Wightman, Boston, vs. W. M. Washburn and V. Richards, New York; L. B. Rice and N. W. Niles, Boston, vs. Z. Shimizu and F. T. Hunter, New York, and Richard Harte and G. Calket Caner, Boston, vs. S. Howard Voshell and Samuel Hardy, New York.

The summaries of today's matches:

Singles—William Tilden, 2d Philadelphia, defeated Watson M. Washburn, New York, 6—4, 9—7; Wallace F. Johnson, Philadelphia, defeated Vincent Richards, New York, 7—5, 6—2; Zenzo Shimizu, New York, defeated Carl Fischer, Philadelphia, 5—7, 6—2, 6—4; Francis T. Hunter, New York, defeated Dr. P. B. Hawk, Philadelphia, 6—4, 3—6, 7—5; S. Howard Voshell, New York, defeated Roy Coffin, Philadelphia, 6—2, 6—0; W. Merrill Hall, New York, defeated Andrew Morgan, Philadelphia, 6—1, 10—8.

Doubles—S. Howard Voshell and S. Hardy, New York, defeated Craig Biddle and R. Coffin, Philadelphia, 6—3, 6—3; Z. Shimizu and F. T. Hunter, New York, defeated Carl Fischer and A. Morgan, Philadelphia, 6—3, 6—4; W. T. Tilden 2d and W. F. Johnson, Philadelphia and Vincent Richards and Watson M. Washburn, New York, 6—4, 4—3, (unfinished).

## MISS HOOKER WINS EASILY.

### Defeats Miss Scharman in Girls' Tennis Tourney, 6-4, 6-1.

Miss Helen Hooker defeated Miss Freda Scharman yesterday afternoon in the final round of the girls' tennis tournament in singles at the West Side Tennis Club, Forest Hills. The scores were 6-4, 6-1. Miss Hooker is considerably more experienced in tournament play than Miss Scharman and this had a large effect upon the result of their meeting. Nevertheless, Miss Scharman, who is only 15 years old, has evidently been well tutored by her sister, Miss Lillian Scharman, and she was able to make the play close in the first set. After that, Miss Hooker, with her greater versatility, had things pretty much her own way.

This was the

# The New York Times

"All the News That's Fit to Print."

Published Every Day in the Year by The New York Times Company.

ADOLPH S. OCHS, Publisher and President
B. C. Franck, Secretary.

OFFICES: [TELEPHONE BRYANT 3000]
TIMES BUILDING.....Times Square
TIMES ANNEX.....456 W. 42d St., n. w. of Broadway
BOOKTOWER.....7 Beekman Street
WALL STREET.....125 Broadway
HARLEM.....121 West 125th Street
BROOKLYN.....360 Washington Street
BRONX.....2,014 Third Avenue
WASHINGTON HEIGHTS.....5,525 Broadway
WASHINGTON.....Albee Building
CHICAGO.....1302-1304 Tribune Building
ST. LOUIS.....401 Globe-Democrat Building
DENVER.....701 Ford Building
SAN FRANCISCO.....742 Market Street
LOS ANGELES.....Times Building
LONDON.....12 Salisbury Square, E. C.
LONDON (Advertising).....89-91 Chancery Lane
PARIS.....An Palais Royal, Boulevard Poissonnière
Telephone Bergère 6229.
PARIS (Advertising).....24 Blvd. des Capucines
BUENOS AIRES.....Avenida de Mayo-560

*SUBSCRIPTION RATES*

(Entered as second-class mail matter.)

Two cents a Copy in Greater New York; Three Cents within 200 miles; Four Cents elsewhere. Sunday, Five Cents in Manhattan, Bronx and Brooklyn; Ten Cents elsewhere.

By Mail, postage paid. One Year. Six Mos. One Mo.

| | One Year. | Six Mos. | One Mo. |
|---|---|---|---|
| Daily and Sunday | $12.00 | $6.00 | $1.00 |
| †Daily only | 10.00 | 5.00 | .85 |
| Sunday only | 4.00 | 2.25 | .45 |
| Sunday only, Canada | 4.00 | 2.25 | .55 |

*One week, 25c. †One week, 20c.

*Foreign Rates*

| | | | |
|---|---|---|---|
| Daily and Sunday | $26.00 | $13.30 | $2.40 |
| Daily only | 17.40 | 8.70 | 1.45 |
| Sunday only | 9.75 | 5.10 | .85 |

Binder, Picture Section, for 26 issues, $2.50.

*AUXILIARY PUBLICATIONS*

ANNALIST (Mondays), per year, $2; Canada, $2.50; other countries, $3. Binder, 26 issues, $1.50.

NEW YORK TIMES BOOK REVIEW AND MAGAZINE (Weekly), per year, $1; Canada, $1.50; other countries, $2. Binder, 52 issues, $1.50.

TIMES MID-WEEK PICTORIAL (Thursdays), one year, $5; Canada, $6; other countries, $6.50. Binder, 52 issues, ½ leather, $2.50; cloth, $1.50.

CURRENT HISTORY MAGAZINE, 1 yr. (12 issues), $3; Canada, $3.50; Foreign, $4). Per copy 25c.

THE NEW YORK TIMES INDEX, Quarterly—full cloth, per copy, $5; per year, $18.

TIMES WAR VOLUMES—10 volumes illustrated—cloth, $65.30; ½ leather, $75; full leather, $95.

HISTORY OF THE NEW YORK TIMES—1851-1921. U. S. and Canada, cloth, $5; paper, 50 cents. Foreign, cloth, $5.25; paper, 65 cents.


The Associated Press is exclusively entitled to the use for republication of all news dispatches credited to it, or not otherwise credited in the paper, and also the local news of spontaneous origin published herein. All rights of republication of all other matter herein are also reserved.

NEW YORK, SATURDAY, JUNE 10, 1922

## A RICHMOND IN THE FIELD.

Mayor HYLAN will have to take the President of the Borough of Richmond, Mr. MATTHEW J. CAHILL, aside for a little private reproof and exhortation. For the mistaken gentleman actually wants rapid transit for Staten Island, rather than a glorious but ineffective shouting about it. Worse than that, Mr. CAHILL desires that the Board of Estimate, of which he is a member, should get together with the Transit Commission and try to work out with it plans that will lead to an actual benefit to the residents of the Borough of Richmond, rather than keep on making protests to high heaven that their interests will never be neglected, even if they are left indefinitely without transit facilities.

This is plainly treason rank and foul. The Mayor should strive to enlighten the Richmond President about the folly of his course. Can't he see that the way to ingratiate himself with the public is to make magnificent gestures as the people's champion, and hurl defiances at the wicked conspirators against the commonweal, meanwhile leaving the citizens to walk to their work or to pay two or three fares to get to it, instead of one? Mayor HYLAN knows a trick worth three of Mr. CAHILL'S. Obstruct everything, challenge everybody, defy court orders (so long as it is safe), and you will go far and rise high. That is the open lesson of the Mayor's career. As for co-operating with the Transit Commission like a sensible man, Mayor HYLAN would die first. He knows very well that if he were to do it he would die politically.

## PROSPECTS AND PROSPECTORS.

What are we to think about the interlocutory politics in the Mayors' Conference at Poughkeepsie? Accounts differ. A famous American thinker says that all history is "bunk." Somebody else describes the Roman notion of history as "rhetoric." BENEDETTO CROCE tells us that all history is contemporary. He may be believed, at least to the extent that contemporary history seems just as uncertain as past history. The only thing the layman can do is to follow the best authority. Commissioner HUSSEFIELD is our leading authority on history and historians. He was at the conference, and he says categorically:

> I have not urged the nomination of HEARST, and much less of Mayor HYLAN, who doesn't want it, and, as far as I can recollect, have not mentioned HEARST'S name since I have been in Poughkeepsie.

That settles it. The presence of Mayor HYLAN would inevitably cause discussion of his merits and those of his friend, Mr. HEARST. If the up-State Democratic Mayors are represented as "cold," that merely means that they are perplexed. A geographical superstition forbids the selection of two New Yorkers as candidates for Governor and Senator. Only one can be taken; and if a choice must be made between them, only long pondering could decide which was to be taken and which left. Besides, Mr. HEARST has plenty of activities outside of politics, and he may be content with picking the nominee for Governor without bothering about the Senatorship for himself. Mr. HYLAN could hardly be induced to give up the great post to which he was elected by so mighty a majority. There is a great deal of talk about ALFRED E. SMITH for Governor or for Senator, but that is premature until it is known whether Democratic pragmatism or idealism will prevail.

Usually candidates are nominated for their vote-getting powers and personalities. Mr. SMITH has an almost necessary gift of winning votes from all sorts of people. The pragmatists will cling to him. Sometimes candidates are nominated because they want to be, or some actual or amateur Warwick insists on having them, nominated. This is idealism. There is no base and common appeal to mere numbers in it. The up-State Democrats are inclined to be pragmatists, but what's the use of their pragmatising now? The delegates from this city will be at the helm of things in the State Convention. Which way will the deep-revolving Mr. MURPHY have them steer? He has a lot of time in which to make up his mind. He is usually a pragmatist. This year will a decent regard for the city patronage make him a local pragmatist but a State idealist?

## A CONSTRUCTIVE LABOR POLICY.

Friends of organized labor will sit up and rub their eyes at the opinions of JOHN DONLIN, delivered at the Cincinnati convention of the American Federation. He is "International" President of the Building Trades Department. A year ago it fell to him to deal with Brindellism in New York. Now he has on his hands the Chicago situation, even more flagrant. It is scarcely too much to say that he has accomplished precisely nothing. The reason has long been guessed and now we know it. The American Federation of Labor is a rope of sand, power in all vital matters being held and jealously guarded by the local organizations. But where Mr. GOMPERS accepts the situation Mr. DONLIN runs the evil to earth on his own premises.

What he says has long been approved by intelligent members of the Federation, and his remedy has been urged by all thoughtful friends of organized labor. It is noteworthy now only because Mr. DONLIN says it, and says it where he will be heard. "We "have for years allowed the con- "scienceless and hired disturber to "lead us into preventable and unjus- "tifiable strikes. We must now have "management and supervision." The whole nation, he says, is tired of strikes called by the "irresponsible" labor "demagogue" and is "disgusted with the institutions that "make them possible." Among organized workmen, he declares, 99 per cent. are of the same mind. So he proposes that in each department of the Federation, and especially in the great Building Trades Department, a "small central agency" be created in which alone shall be vested the power to call strikes. In our National Government only Congress has power to declare war. Mr. DONLIN pleads that labor likewise create and submit to centralized institutions of self-government. What follows is even more subversive of Federation tradition. If the evils of corrupt and irresponsible local leadership prove to be beyond the workman's powers to correct, "we "must admit that the industrial court "is necessary."

Precisely what is behind this rush of ideas, and what is to be the outcome, it is as yet too early to say. Long strides have been made in the development of "employé representation." Far-sighted observers are aware that if the leaders of the Federation, who are not themselves workers and can have no part in employé representation, hope to preserve and enlarge their powers, they must adopt centralized, representative institutions, set up in the spirit of liberty.

## CHINESE PATRIOTS.

President LI YUAN-HUNG of China, recalled to office after five years of enforced retirement, begins with an apology for his "sin" in allowing himself to be run out, and then suggests that all the provincial Military Governors had better resign, so as to give the restoration of China a good running start. These Tuchuns have been universally denounced as the curse of China, and yet the suggestion that they retire to private life gives everybody the shivers. For they have provided government—bad government, inharmonious government, unreasonably expensive government, but still government. Whether Peking is able to govern in their place is doubtful, as it is whether Peking can pay off the armies of the Tuchuns, which have been living on the country for years, and are not too eager to go back to work.

However, General WU PEI-FU and his chief supporter, General TSAO-KUN, have announced that they are ready to resign and start the fashion. These two Generals are responsible for the possibilities of regeneration that now lie before the Chinese State—possibilities which may not be realized, but which at least exist, as they did not until WU beat CHANG TSAO-LIN. After that victory WU could have done pretty much as he wanted to with Chinese politics. From the other side of the earth, with no clear view of the tangled background of Chinese public life, it is hard to be sure about anybody's motives; but on the record it seems that WU is a sincere and unselfish patriot. As was said of another General who had a great empire at his mercy: "Imperium adservit non sibi, sed populo."

SUN YAT-SEN is a patriot of another kind. He has been maintaining a rump Government at Canton as a protest against the illegal rule of President HSU in Peking. HSU was thrown out, and SUN was invited to step out, too, so that all China might be united under constitutional authority. Here was a terrible problem for a professional savior of his country. For the last five years, it may have seemed to SUN, he had been saving China single-handed. Could anybody else save China? Was it possible that the time had come when SUN YAT-SEN could best serve China by letting somebody else try?

To state the question in those terms is to supply the answer. What is China? Something that must be saved by SUN YAT-SEN. Fully conscious of the fact that others will misinterpret his motives, that they will say he is stirred by personal ambition, that he alone refuses to sacrifice political power to the interests of the country, SUN hangs on to his job. Others may resign, but he will never resign; for resignation would be a betrayal of China, which by hypothesis nobody else can save. So it looks as if WU PEI-FU might have to postpone his own resignation and deal with this gentleman who still insists on treating China as a drowning swimmer, when all she asks is to be allowed to walk up on the beach and dry off.

## THE CLASSIC BELMONT.

The race for the Belmont Stakes, which will be run at Belmont Park this afternoon, always attracts a great crowd. The guaranteed gross value of this classic of more than half a century is $50,000, and Mr. AUGUST BELMONT presents a plate service to the winner. Colts carry 126 pounds, fillies 121. It is a race for three-year-olds, and the distance, a mile and three furlongs, is a searching test of speed and stamina. In the whole season there is no tenser moment than the fall of the flag to the thoroughbreds that face the starter in this great contest that means even more to breeders than to the owners. The finish, with the bright-jacketed jockeys urging their mounts with pressure of knee and flourish of whip, is something to talk about afterward. In the memory of turfmen now living some of the fastest horses in the race-books have been timed past the finish-post in the Belmont Stakes: Hanover, Sir Dixon, Henry of Navarre, Hastings, Colin, Man o' War and Grey Lag among them. To see the Belmont on a brilliant afternoon, when the lawns are a tender green, the trees in full leaf and the grand stand is gay with the toilets of fashion, is an experience that lingers in the memory.

The mighty Morvich, winner of the Kentucky Derby this year, was ineligible for the Belmont, but a rival will be seen in Snob II., a French-bred colt by Prestige out of May Dora, which J. S. COSDEN recently purchased from JOHN SANFORD for $85,000. The French colt has already won, with the ease that marks a horse of quality, the Stuyvesant Handicap at Jamaica and the Withers at Belmont Park. Snob II. added to his laurels by beating by four lengths Pillory, the winner of the Preakness at Pimlico. Pillory is among the entries for the Belmont, with a chance to redeem himself, and another starter will probably be Rear Admiral GRAYSON'S Hea, which the owner believes to be in the class of Morvich. The race is not always to the favorite. There are many examples of that in the chronicle of the Belmont Stakes.

## IN THE ANTIPODES, TOO.

When New York boils and burns, and on the roofs of buildings that skin the sky the shameless mercury marks a temperature that would start a panic in Tartarus at high noon, the philosopher gives a flip to the globe on his table and finds comfort in the Antipodes. "Their Winter is our Summer." See guide-books. Our opposites shiver when we are compust. So, when the thrice-accursed tube said 87, most welcome was No. 4 of Parliamentary Debates of the Legislative Council and Legislative Assembly of New South Wales, Session of 1922. On the very first page Sir GEORGE FULLER of Wollondilly, Premier, moved in the Assembly that it adjourn till 4 o'clock the next day. A harmless motion; nor, to the outlander at least, is any harm apparent in the remarks of Captain DUNN of Wammerawa, who said that his party, the Progressives, had rescued the Government from a difficult position.

So far, so cool. Suddenly Attorney General BAVIN spouted in a heat wave:

> Your party turned the House into a beer garden and a lunatic asylum.

What is termed in these latitudes "a spirited colloquy" followed:

> Captain DUNN—Whatever was done tonight was brought about by the—
>
> Mr. LEE—Intoxication of some of your own members!
>
> Captain DUNN—That is another untrue statement. The hon. member knows it is not true.
>
> Mr. LEE—It is perfectly true!
>
> Captain DUNN—I expect a bombastic gentleman like the hon. member to make such a statement. Under cover of the privileges of the House he charges members generally with being intoxicated. How many members were intoxicated?
>
> Mr. BAVIN—You know how many!
>
> Captain DUNN—The statement will be read by the public in the press, and the conclusion they will come to will be that all members on this side of the House were intoxicated.
>
> Mr. LEE—I never said so. I said some, not all, members!
>
> Captain DUNN—I will pit my party against the party opposite at any time in the matter of sobriety.

"The hon. member has never seen me intoxicated," cried Captain DUNN. This was one of the soberest Houses that he had ever seen; and if hon. members will take the trouble to look up the bar returns they will probably find that the members of the Assembly spent less for drinks than would be spent by the same number of New South Welshmen in any other gathering. Then he began to talk about the "gag," quite in the American way, and Mr. LEE shouted "Nonsense!" and the philosopher found that chamber much too heated and moved over to the sessions of the colder Council. What pain, what heat! The Hon. F. H. BRYANT has the floor:

> I know that great men, great minds and great parties have been killed by the daily press of this State when they refused to obey the behests of this impersonal editor "we." Who is he? Sometimes some drunken old fool who cannot get a respectable position anywhere else, but is bolstered up by what "tripe" he can write in the leading editorials.

How familiar, how native, all this parliamentary fire—but not fire water—looks! "When it's hot, it's hot everywhere," and a voyage to New South Wales only brings one home.

## NEAR EVEREST'S TOP.

The news from Mount Everest, under date of May 22, that MALLORY, SOMERVILLE and Major NORTON had climbed, without using oxygen, to a height of 26,800 feet and returned to a base camp at 25,000 feet, records an achievement in mountain climbing that presages the attainment of an altitude near the summit of the peak, if not final success. The height of Everest is said to be 29,002 feet. When the Duke of the Abruzzi reached 24,553 feet (the previous record), thick fog and an ugly cornice stopped him, but he was in good physical condition.

No one will be more surprised than Professor DESIAN of Oxford by the endurance of MALLORY and his companions. Early in the year the professor conducted experiments with oxygen in a pressure chamber to determine how high climbers could safely go without a portable tank of oxygen. He concluded that it would be advisable to begin using the gas at about 23,000 feet. Yet General BRUCE'S mountaineers got up to 26,800 feet without it! Whether the last 2,202 feet present insuperable obstacles may be doubted. Unpropitious weather has, of course, to be reckoned with. If there have not been gales and snow precipitation in the first part of June, the presumption is that the siege of Everest went on.

The question to be determined was whether the last 2,202 feet could be gained with or without oxygen. It was believed that at least one camp higher than 25,000 feet would have to be made. Could the coolies be depended on to carry up the camp supplies? At the greatest altitude, not far above 20,000 feet, which they strained up to with the reconnoissance party last Summer, they were near the exhaustion point. The climbers would have to carry their own oxygen bottles, with mask and tube attachment, the weight of which is thirty-two pounds. The higher they worked their way up, the harder it would be to endure the extra load. An ingenious plan had been devised on paper to establish oxygen "dumps" by stages, so that one man at least, with four bottles on his back, could climb the last 1,000 or 500 feet and have enough of the gas left to get back to the last camp. It was feared, however, that at the highest altitudes no one would be able to support the oxygen pack. If Everest is finally conquered, it may turn out that oxygen played no part on the last "lap."

## THE WEDDING IN BELGRADE.

It would be both ungracious and unnecessary to doubt that it is a love match which has united King ALEXANDER of the Serbs, Croats and Slovenes with Princess MARIE of Rumania. The political importance of the marriage, however, must throw that element into the background for everybody but the principals. The self-made Karageorgevitch dynasty is marrying into society, and a new family tie reinforces the political interests that unite Jugoslavia with Rumania in the Little Entente. Disputes between the two countries, happily inactive at present, are less likely to make trouble in the future on account of this union; for while dynastic influences are no longer of profound importance, even in the Balkans, they may play a considerable part when employed by such excellent politicians as the King and Queen of Rumania.

The wedding was a great national festival for the Jugoslav Kingdom. Some two or three hundred thousand of its citizens flocked into Belgrade, which is too small to hold even its permanent residents. There must have been a great camping-out of the visitors, but the Serbs are used to that. More important is the fact that some fifty or sixty thousand troops were imported to protect the royal personages against the possible attacks of Communists, dissatisfied Macedonians or Albanians, or Croatian and Montenegrin recalcitrants. According to some dispatches, the soldiers lined the streets so thickly that there was hardly room for the cheering populace—a fact hardly to be doubted by those who know the streets of Belgrade. These precautions must have warned the new Queen that she was coming to no easy life; the task of making a nation out of the Serbs, Croats and Slovenes is hardly begun. Yet it is a great work, of profound importance to the political future of Southeastern Europe, and there is good hope that it can be accomplished. King ALEXANDER is popular, industrious and apparently capable; and if his wife has a share of her mother's talents she will be able to give him the help he needs.

## TOPICS OF THE TIMES.

**Astounding but Not Commendable.**

Two curiously different aspects of the same thing were presented in two advertisements printed by THE TIMES yesterday. One emphasized the fact that an automobile had been driven from this city to Montreal and back—a few miles over 400—in a few minutes less than twenty hours. The point made was that this was done with a standard or stock car, and the driver took care to state that at no time did he drive at reckless speed and that the car constantly was in perfect control.

The other advertisement fixed attention on the make of tire that had endured this "astounding test" and dwelt on the terrible strains to which tires were subjected when a car was driven at this rate, up hill and down, around innumerable curves, and, as it happened, through rain and dense fog for a considerable part of the distance.

The tire man, having no responsibility for speed law violations, was more frank than the car man. As for the latter, the fact that he made the trip without accidents of any kind to himself or others does give some support to his claim that his driving was not "reckless," and certainly it proved his competence as a driver; but the figures he gives show that he averaged 40 miles an hour for the whole 400, and, as he passed through many towns, that means an occasional, and not infrequent or brief, speed of 60, perhaps 80, miles an hour.

And that, on a public highway, is—well, to say the least, it is too fast. It showed a complete and persistent disregard for State and local ordinances—a disregard which was not justified, or even excused, merely because "it was essential that certain documents should be delivered in Montreal, Quebec, for signature and be returned to New York in the same day."

The essentiality of that was merely personal or private, and it would not have counted even as a palliation if that car, rushing through darkness and fog, had run into some other car or collided with somebody on foot.

**Good Roads Played Their Part.**

Having sufficiently condemned the speed at which this double journey between New York and Montreal was made and having suggested that the manufacturers of cars and tires should make their "astounding tests" on private tracks with other traffic excluded, instead of over public highways, one can with good conscience recognize the fact that rarely has there been a more wonderful demonstration than this one of what can be done with the cars of today over the roads of today. For the roads of today counted not a little in this achievement. A few years ago, when the best roads were macadam, and the great majority of them were plain dirt, it would have been quite impossible, even if the automobiles then had been as dependable and powerful as most of them are now.

And it is not inaccurate to say that the country owes its already numerous miles of good roads, as it will their rapid extension, to the machine which, for a while, was the most effective destroyer of expensive pavements that ever was invented. Its needs compelled an actual revolutionizing of road construction. What did before it came would no longer do, and the decision was not that automobiles should be abandoned, but that roads which they could not tear to pieces should be made. That has been done, except as regards the biggest trucks, and perhaps, in time, if they gain general use as short-haul freight carriers, roads will be made strong enough to carry them. It is only a matter of spending enough money.

**Then Doctors Will All Be Officials.**

President FARRAND of Cornell, in presenting diplomas to the forty-three young men and women graduated this year from the medical school of his university, did more than congratulate them on entering what he called "in many ways the very finest profession and certainly the most scientific." He warned them that they were beginning practice at a time when medicine was passing from the era of curing disease to the era of preventing it.

One might question the claim that medicine deserves to be called the most scientific of professions, for it still remains about as much an art as a science. The change to which the President referred really is occurring, and it is a most important one for several reasons, and among them for the reason that, at whatever rate it progresses, at exactly that rate will the doctor cease to be the servitor of individuals and become an official employed by the municipality, the State or the nation.

People must be kept well, not as individuals, but as larger or smaller groups, and as such groups they will pay taxes for what is done for them by the sanitarian and the hygienist. The growing power and efficiency of health boards are evidences of the transition, and there are many others.

That most doctors do not like the prospect is true, but their likes or dislikes will not be decisive. Just as do the rest of us, they will yield to the inevitable and make the best of it.

**Let 'Em Have Their Copyright.**

If the French dressmakers are to "protect" the products of their art, it is only just that the French cooks should be equally privileged. That, doubtless, explains why the cooks are demanding that when, under the inspiration of genius and the guidance of experience, one of them invents a new dish, nobody else shall be allowed to duplicate it except on payment of an agreed royalty.

Unfortunately for the cooks, however, though human beings can eat a vast number of animals and plants, as a matter of practice they eat only a few, and it is not new foods that even French cooks can invent; they can devise only new combinations of the old staples, and the number of possible combinations is far from infinite.

What they really invent, not infrequently, is merely a new name for something long familiar under another, and just as good under it.

### "Our Dead in France."

*To the Editor of The New York Times:*

Cherishing the memories of over four score years, with its traditions handed down from Colonial ancestors, I must express to you my deep and grateful appreciation of your beautiful and patriotic article in today's Times, entitled "Our Dead in France." How timely, how grateful and how true! Would it could be read before the American people throughout the uncertain, eventful years of the future.

BAKER A. JAMESON.

New York, June 1, 1922.

## VOLSTEAD ACT UN-AMERICAN

### Fight It, Says Dr. Parkhurst, But Leave 18th Amendment Alone.

*To the Editor of The New York Times:*

Some years ago there was a pro and anti prohibition fight in California. The pros wanted to make a clean sweep of liquor of every kind, and asked me to assist them by an article to be printed in a San Francisco paper. In reply I told them that they were foolish and that by contending for so much they would in all likelihood lose everything, I said, "Get rid of your hard drinks and leave it at that for the present." And I sent them an article composed on those lines. One of our national ecclesiastical assemblies got upon my track and disciplined me for the article, but I have never yet seen reason for considering my advice other than discreet, moral and Presbyterial.

We have at the present time a situation that is quite similar. There exists an organization entitled "The Association Against the Prohibition Amendment." Although it bears upon its prospectus a number of good names, I am willing to risk my prophetic sagacity to the extent of saying that the Eighteenth Amendment is in the Constitution and that it is there to stay, and personally I should be exceedingly disappointed to see it eliminated. It constitutes a national protest against alcoholic profligacy, creates indubitable authority for the extinction of such profligacy and asserts a position from which we ought to be ashamed to retreat.

Aside from that the Constitution with its amendments is a document that we cannot afford to play fast and loose with. It is fundamental and upon it our national life maintains its stability. To that extent to meddle with it is revolutionary.

When we come to the Volstead interpretation of the amendment we are on different ground. If we can agree that the enforcement of that interpretation goes beyond the scope of the amendment we can repeal that interpretation without touching the Constitution or doing it any indignity. It is in the fact (if it is a fact) that the act goes beyond the amendment and contains matter that the amendment does not justify, that there lies the moral and constitutional propriety of its repeal.

Only let it be remembered, by the way, that the Volstead act, as well as the amendment, is law, and that we make ourselves criminal by the violation of one as much as by the violation of the other. It is on the books, and as long as it stays there we are beholden to it. When, however, we come to the question of modifying or repealing that act we are on different ground. I want to say, for I think it is a matter upon which there should be a perfectly free and frank expression, that having taken considerable pains to obtain the judgment of a class of men especially qualified to have an opinion upon such matters, men who are known to stand regularly for what is right, for what is best considering all the circumstances of the case and all the interests which are involved, men who are not drunkards nor drinkers, nor personally affected by the question, whatever turn may be ultimately given to it, I find myself in substantial accord with the judgment which this class of people almost unanimously have expressed to me, to the effect that the Volstead act goes beyond the Eighteenth Amendment; is extreme in its demands; meddles to some extent with matters that should be left to individual determination; renders criminal that which in itself is not criminal; undertakes to replace personal conscience by a superimposed national conscience; causes unnecessary hardship to a class of working people who are temperate in the honest sense of the term and have been brought up under different regulations; has the tendency to impair respect for all law and is distinctly and definitely un-American.

CHARLES H. PARKHURST.

New York, June 9, 1922.

### Profiteering at Oberammergau.

*To the Editor of The New York Times:*

Taking extra toll of Americans in Germany is not a post-war development in that country, nor has Oberammergau, masquerading under religious passion, changed her pre-war methods of "taking all the traffic will bear." It had been commercialized to the nth power long before the World War.

With a party of five Americans from Yonkers, N. Y., I attended the performance in 1910. We had made our seat reservations in America before sailing and mailed Uncle Sam's postal order several weeks in advance—$44 for five seats. Notwithstanding the fact that the order had been received by the play managers, when we arrived in Oberammergau the day previous to our reservation date, we were held up for a second payment, full price. Having traveled a long way to see the play there was nothing else for it but to "stand and deliver."

I had listened entranced in America to many eloquent tributes to the immaculate characters of those selected to take the various parts in this play. They must be pure, lovely and of deep religious fervor to be permitted to play the role of prophet, Apostle, saint or the Christ, &c. (I do not recall that Judas was mentioned in the distribution of halos.) But when I saw "St. John" smoking cigarettes and drinking beer in the wineshops of Oberammergau, and long-haired boys "shooting craps for keeps" on the street, the halos vanished in mist. I concluded that these pious peasants of sacred fame were "just regular fellows" like the rest of us poor mortals, and that the religious element played up as the supreme motif of the Oberammergau show was "for revenue," chiefly. It was excellent pious camouflage which took better in America than anywhere else. The audience was far more American than European.

R. R. REEDER.

18 Resavska Ul., Belgrade, S. H. S.

Belgrade, May 26, 1922.

### Height of Mount Everest.

*To the Editor of The New York Times:*

I see by the papers where some explorers are approaching the top of Mount Everest. What they expect to find there I do not know, but they can, if they will, clear up one point that is still obscure.

All standard works of reference give the height of this mountain as 29,002 feet. How do they know? Nobody has ever been up it; the measurement was made by somebody who stood off and looked at it. Personally, I refuse to believe in that extra two feet; I think the measurer added them to his round number to carry conviction. I hope the explorers now climbing Everest will carry a tape line with them and measure this mountain, so as to settle this question beyond any doubt.

SKEPTIKOS.

New York, June 9, 1922.

### A SEASONABLE ROMANCE.

Min was sixty-eight today,
Max was eighty-six;
You would think them too passé
For love's tender tricks.

Yet Max hotly went his way
'Till he conquered Min,
And she owned his heady sway—
Melting, let him win.

In close union—side by side—
You may see them daily,
Max, the victor flushed with pride,
Min consenting gayly.

"Pooh! they're much too old," you sneer,
"Thus to be together."
Not at all—they're always near,
Coupled in "The Weather"!

O. G. A. CHILD.

## BILL TO HELP PUBLISHERS.

### Kelly Introduces Measure to Repeal Postal Rate Increase.

*Special to The New York Times.*

WASHINGTON, June 9.—A bill designed to give relief to newspapers and magazines which have claimed that the continuation of the second-class postage rates, originally imposed as war taxes, would seriously affect the publishing industry, was introduced in the House today by Representative M. Clyde Kelly of Pennsylvania. The Kelly bill would repeal the last two of the four increases in postal rates which were made under the War Revenue law of 1917.

Representative Kelly said today that newspaper and magazine publishers of the country are in need of relief from this discriminatory war tax in order that the press may continue to function. He stated that the proposed measure retains the present zone system of postal charges, but proposes to reduce the amount of the charge from the fourth advance, effective July 1, 1921, to the second advance in rates, which became effective July 1, 1919. According to Mr. Kelly, the rates asked for would still give the Government 175 per cent more than the prewar rates and would "not relieve the publishing industry of one cent of the other Federal taxes paid by it in common with other industries."

"The present postage rates on newspapers and publications were fixed in the War Revenue law passed in 1917, and are 325 per cent. higher than the prewar rates," said Representative Kelly. "Every one of the items carried in that measure, with the exception of the tax on second-class mail matter, has been modified or repealed. These war-time postage increases have driven millions of pounds of second-class matter from the mail into private channels of distribution. There is something radically wrong when private companies can make a handsome profit at rates less than those charged in postage. I believe there is no good reason why the publishers of newspapers and magazines should be singled out to pay this extra war tax.

"The newspapers and other periodicals are the very fountain source of first-class and fourth-class mail. They also perform an invaluable service in freely carrying messages of the Post Office and other departments of the Government direct to the people. They are really selling agents for the Government, but they get no commissions on their sales. It is a commonsense policy to give them advantageous rates in the mail.

"The fact that these high rates are charged on the advertising pages does not lessen the injustice. Advertising is not merchandise, but information. The newspapers are information highways, just as essential to the business prosperity of this country as the highways and waterways. Not a sale can be made or a pound of goods shipped without the interchange of information. The advertisements are chronicles of every advance in industrial achievement. Without them publication of the newspapers and magazines would be impossible.

The Kelly bill has been referred to the House Post Office Committee. Hearing will be held at an early date.

## GAINS IN SOUTH AMERICA.

### German Bank Profits for 1921 Were 21,033,000,000 Marks.

BERLIN, June 9 (Associated Press).—The report of the German-South American Bank for 1921, made public today, shows gross profits amounting to 21,033,000,000 marks, compared with 12,588,000,000 marks for 1920. There was a 20 per cent. dividend last year, which was twice the percentage of the year before.

The report states that German goods found ready markets in South America, although trade was often disturbed because delivery schedules could not always be adhered to, owing to heavy demands on German industry.

The initial resumption of German shipping lines to South America met with gratifying success, says the report, thus enabling extended reconstruction.

The overseas branches of the bank had a fruitful year, the Mexican branch especially having a remunerative field, although the political and economic conditions of the country were still unsettled. The first year of its Spanish branch, the Banco Germanico de la America del Sur of Madrid, was most satisfactory.

Trade with Chile suffered, however, principally because saltpeter was not shipped to Germany only in very limited quantities, as a result of the production of artificial saltpeter in Germany.

## POPE PIUS ECONOMIZES.

### Limits Upkeep Expenses and May Replace Horses for Court Use.

ROME, June 9 (Associated Press).—Pope Pius is showing his powers of organization and economy even in small matters, drawing the purse strings of the Vatican much closer than his predecessor, Benedict XV., who habitually passed with but little examination the estimates for upkeep, furniture and repairs, especially for the apartments of the high prelates and officials of the Apostolic Palace. Pius has fixed 500 lire, equal to about $26, monthly for ordinary small repairs, and has appointed a committee consisting of Cardinals Gasparri, de Lai and Sbaretti, to examine every detail and see whether it is absolutely necessary.

The Vatican stables, though shorn of their ancient glory, still contain a few old black horses with long tails and the heavy black carriages which are used to transport to the Vatican for court services those ecclesiastical officials who possess no vehicles of their own. The Pope is attempting to ascertain whether it would not be cheaper to abolish the stables, replacing the old equipages with two automobiles.

## RUSSIAN CHURCH REFORM.

### Soviet Government Plans Drastic Changes in Dogma and Practice.

LONDON, June 9.—A reformation of the Russian Orthodox Church comparable to the Reformation in Germany and England in the sixteenth century is the aim of a committee established by the Soviet Government under the presidency of Bishop Antonin, according to a Moscow dispatch to a Bolshevist paper published in Berlin, as quoted by The Daily Mail.

Bishop Antonin is said to be preparing for the assembly of the church council in Moscow, when it is intended to make drastic changes in the doctrines and practices of the Orthodox Church. The council will examine the "worn-out dogmas" and "give the church a creative and dynamic character."

Among the other aims specified are examination of the question of allowing the married clergy to become Bishops, and the admission of women as Deaconesses.

The correspondent says the council cannot represent the mind of the entire Church, as Bishops who oppose the council's modernist ideas are being imprisoned or exiled for long periods in monasteries.

## BULGARIA QUIETS DOWN.

### Government Now Involved in Dispute With Jugoslavia.

SOFIA, Bulgaria, June 9 (Associated Press).—The much-feared agrarian congress has passed off without anything more violent than revolutionary speeches, which were so numerous and so lengthy that the delegates themselves began to show signs of being bored.

The meetings here of the international Communists, at which the Moscow Government was represented, and of the reserve officers likewise have adjourned without the threatened clashes. The German Delegate Feder told the Communists he hoped the next assembly would be held in the Palace of King Boris.

Despite the peaceful dispersion of these conventions, the Government's position remains difficult because of friction with the Jugoslavs over reports that the latter are threatening to occupy Bulgarian territory on the pretext that Bulgaria is segregating revolutionary bands in Jugoslavia. Bulgaria is preparing a note to the great powers requesting an international investigation.

## ART OF 3D CENTURY IN SYRIAN RUINS

### British, on Eve of Withdrawing Lines on Euphrates, Informed Professor Breasted of Find.

### TOOK AMERICANS THERE

### And Chicago Archaeologist, in Ancient Fortress Discovered Ancestry of Byzantine Painting.

CHICAGO, June 9 (Associated Press).—Archaeology has its dramatic moments. The "ancestry of Byzantine painting" hitherto considerably obscure was discovered while hostile forces were closing in upon the investigators in Syria, and all investigations were completed in a single day prior to the shifting of the protecting British lines, according to a report by Professor J. H. Breasted of the University of Chicago which is about to be presented to the French Academy of Science. Contents of this report have just been made known for the first time in this country in an interview given by Professor Breasted to The Associated Press.

The investigation was made, according to Professor Breasted, under his direction after the return of the Mesopotamian expedition of the Oriental Institute of the University of Chicago and its arrival at Bagdad late in April, 1920. The British civil authorities at this time asked Professor Breasted and his party to ascend the Euphrates to a ruined Roman fortress at Salihiyah, on an informal archaeological expedition on their behalf. The Chicago scholar welcomed the commission, but asked that he might first complete some researches in Egypt. This was hastily granted. The delay would make the Euphrates mission impossible, as the British were preparing to withdraw their lines on the upper Euphrates almost 100 miles down the river.

It developed that while the British forces had occupied the ruined fortress Captain M. C. Murphy had discovered in a chapel in the ruin some wall paintings evidently of ancient origin. This discovery was communicated to the authorities through Lawrence of Arabia, Miss Gertrude Bell, whom Professor Breasted described as an intrepid explorer and archaeologist, was consulted, and suggested that Professor Breasted be sent to the fortress. Accordingly he set out with his party and arrived on the scene the day before the withdrawal of the British military frontier.

"Ours was the first Western expedition," said Professor Breasted, "to cross the new Arab state from Bagdad to the Mediterranean after it was proclaimed. The fortress of Salihiyah was difficult of access even when it was within British lines, and it is unlikely that another expedition will soon penetrate into this remote and inhospitable region."

On the way to Salihiyah the party was entertained at the British camp and Lieut. Col. Leachman cleared out his office to make room for the archaeologists' five field beds.

The chapel of the fortress was decided by the investigators to have been the temple not only of Roman legions but likewise of some Oriental cult. This appeared from the character of the paintings, some of which had to be uncovered by cleaning rubbish which had accumulated in the ruin. One of the paintings appeared to represent a local Oriental family at worship, another showed a group of Roman soldiers worshipping before images of the deified Emperors. The Oriental personages portrayed had hands uplifted in a gesture recognized as one employed in Eastern religious rites; among them was a gorgeously dressed women thought to be a local ruler such as Zenobia, the famous queen who defied Rome. The name Zenobia, beneath her figure resembled in form that of Zenobia, who ruled Palmyra only 100 miles away.

"We cannot even conjecture," said Professor Breasted, "the nature of her relations to the Roman power which" is commemorated in the other group."

Necklaces terminating in lotus flowers were among the devices figuring in the Oriental group.

"That these finds in these wall scenes an example of the mostly lost ancestry of Byzantine painting is evident," said Professor Breasted, "from comparison of them with the early Mosaics surviving at Ravenna. This latest Roman fortress at Salihiyah has thus furnished a new and unparalleled example of the transition from decadent Orientalized Hellenistic art to the Byzantine art from which reviving Europe inherited so much."

The party concluded that the probable date of the paintings was the third century, when East and West met in Syria. It was noted that the face which the British officers had described as the best painted was, by the time the scholars arrived, scratched and defaced by some desert iconoclast, possibly a prowling Arab.

## HOBART HOLDS CENTENARY.

###

# $100,000 IS OFFERED BY CHICAGO TRIBUNE

## Competition Open to the World for Design for a New Office Building Is Announced.

## MARKS 75TH ANNIVERSARY

## Jury Calls for "the Most Beautiful Building in Modern World and a Glory to Journalism."

Special to The New York Times.

CHICAGO, June 9.—In commemoration tomorrow of the seventy-fifth anniversary of its foundation, The Chicago Tribune announces that it "takes the first step toward the creation of a monument which shall commemorate three-quarters of a century of achievement and shall be to this community and the newspaper an inspiration for the future."

Prizes aggregating $100,000, and open to the architects of all countries, are offered for designs which shall provide The Tribune and Chicago with the most beautiful building in the modern world," the announcement continues.

"The total of these prizes is the largest offered in the annals of the art of architecture.

"Their purpose is manifold:

"1. The erection of a structure of splendid beauty which shall be at once a glory to journalism and to the city, and a model of practicality. The Tribune seeks, in short, artistic nobility and business effectiveness.

"2. The providing of new quarters for the rapidly extending demands of a newspaper which, though it looks back over seventy-five fruitful years, is at present that finds no limit to its progress in the growth which is already under way.

"3. The offering of financial encouragement so emphatic and so prompt that it will give fresh impetus to the great movement in commercial architecture in this city. Whether this encouragement will discover hitherto unknown talent, or give added recognition to men whose fame is already established, the result of this competition will show.

"4. The addition to the assured architectural splendors of the new North Michigan Boulevard of a building which will give the tone and tendency to a thoroughfare that soon will be the most impressive street in the Western world.

"With these fundamentals of the project in mind, the Tribune wishes explicitly to define the term, as in the phrase of architects, 'open and international,' believing that thus will it make for the largest and freshest expression of artistic thought."

The competition, which will be conducted under the rules of the American Institute of Architects, will open August 1, 1922. It will close Nov. 1, 1922, thus covering three months.

The accepted design will be accepted irrespective of the cost. The prize money will be paid in addition to the bids of this nature of honorariums.

A prize of $50,000 will be awarded for the design selected by the jury of award.

A prize of $20,000 will be awarded for the design ranking next in the jury's selections.

A prize of $10,000 will be awarded for the design ranking third.

Ten prizes of $2,000 each will be awarded to ten architects to be especially invited to enter into this project.

The site is the vacant area fronting the present Tribune plant, fronting on North Michigan Boulevard, and with an area of nearly 18,000 square feet.

The jury of award will be:

Chairman, Alfred Granger, A. I. A., and Past President of the Illinois chapter of the American Institute of Architects.

Colonel Robert R. McCormick, co-editor of The Tribune.

Joseph Medill Patterson, co-editor of The Tribune.

Edward B. Beck, managing editor of The Tribune.

Clarence Onderdonk, manager of the real estate department of The Tribune.

Associated with the jury will be an advisory committee comprising two members of the Chicago City Council, two members of the Chicago Plan Commission and two members of the North Michigan Boulevard Improvement Association.

## SIDE CREASES IN TROUSERS.

### King George Will Introduce the Fashion in His Ascot Outfit.

Copyright, 1922, by The Chicago Tribune Co.

LONDON, June 9.—Trousers creased down the sides instead of the front are a sartorial innovation to be introduced by King George at the Ascot races. The late King Edward occasionally wore side-creased trousers, and Admiral Beatty is seen with them.

On Ascot Day the King will wear a gray worsted morning jacket with broad, rounded revers, a three-buttoned front and an outside pocket. His Majesty's tie will be white or a combination of his racing colors striped through an old-fashioned gold ring. He will wear white gloves with black stitching.

## PRINCE ARRIVES AT CAIRO.

### He Gets Big Reception There on His Way Home to England.

LONDON, June 9. — The Prince of Wales has arrived at Cairo, where he was given a tremendous reception. He was received by the Premier, the High Commissioner of Egypt, and Crown representatives.

The last stop of the Prince on the homeward leg of his long journey, which took him to India, the Far East and the Philippines, will be at Gibraltar, where he is expected to arrive on June 17. After a few hours' stay he will depart for Plymouth.

### All Sparkill at a Golden Wedding.

Mr. and Mrs. George Fox of Sparkill, N. Y., celebrated their golden wedding anniversary last evening. About 600 persons attended the ceremony in Christ Church, at 8 o'clock, and more than 700 attended the reception which followed at the Sparkill fire hall.

Mr. and Mrs. Fox were married in Nyack and have lived in Sparkill for nearly 40 years. They have two sons and two daughters, all of whom are married, and twenty-five grandchildren. One daughter, Mrs. John Duller of Orangeburg, N. Y., has contributed six-teen grandchildren. Last night's celebration was said to have been one of the most elaborate events in the history of the town.

### Fair at Mrs. Payne Whitney's.

Greentree, Mrs. Payne Whitney's country place at Manhasset, L. I., was opened yesterday for a fair and tea in aid of the Babies' Milk Fund of the Nassau County Association and for the New York Hospital. It was largely attended. Among those who assisted in the sale, which was arranged by Mrs. Whitney, were Mrs. Edward Livingston Mott, Mrs. Charles Steele, Mrs. Arthur Scott, Mrs. Philip Boyer, Mrs. W. Starr Loew, Mrs. Walter Jennings, Mrs. C. M. Sliss Jr. and Mrs. Courtlandt Barnes; also the Misses Muriel Vanderbilt, Barbara Whitney, Katherine and Ellin Mackay, Florence and Evelyn Lowe.

### $1,000,000 Voted for the Museum.

Following the recommendation of the Committee of the Whole of the Board of Estimate, the board yesterday voted an appropriation of $1,000,000 for completion of the southern wing of the Metropolitan Museum of Art and for equipping and furnishing it. The additional space will be utilized to house the Altman and other valuable collections.

## SOCIAL NOTES

### New York.

Miss Cornelia Sage, daughter of Mr. and Mrs. Dean Sage, and Henry Hutton Landon Jr. will be married at noon today in St. Bernard's Church, Bernardsville, N. J.

Mrs. John Wanamaker Jr. gave a luncheon for Mrs. Frank K. Sturgis yesterday at Sherry's, where Mr. and Mrs. E. S. Harkness entertained at dinner last evening.

Mr. and Mrs. John Gillespie motored in from their home near Morristown, N. J., and are at the Vanderbilt.

Mr. and Mrs. D. Herbert Hostetter have arrived from Pittsburgh, and are at the Plaza, prior to going to their Summer home at Beverly, Mass.

Mr. and Mrs. Roland Rood of 144 East Thirty-sixth Street have returned from a month's visit with Mr. and Mrs. Spencer W. Stewart at Longcroft, White Plains.

Mrs. Henry Fairfax, sister-in-law of Mrs. Charles G. Ayres, and her daughter, Miss Eugenia Fairfax, and Mr. and Mrs. John Stewart Bryant of Richmond, Va., are sailing today on the Homeric for Europe.

Judge William H. Moore and Mr. and Mrs. St. John Wood were among those entertaining at dinner last evening at the Biltmore Cascades.

Miss Sylvia Lord Seymour, daughter of Mrs. Origen S. Seymour, and Darnall Wallace will be married this afternoon at the home of the bride's grandmother, Mrs. Daniel Lord, at Lawrence, L. I.

Dr. Otto Wiedfeldt, the new German Ambassador, who has been staying at the Ambassador, left for Washington yesterday.

Adrian Iselin 2d has come from his country place at East Williston, L. I., and is at the Lorraine.

Mrs. Joseph P. Hoguet entertained at luncheon at Pierre's yesterday, her guests including Mrs. S. Brice Wing, Mrs. William S. Post, Mrs. Louis J. de Rham and Miss Jeannette Gouard.

Miss Madalaine Eunice Griswold, daughter of Mr. and Mrs. M. L. Griswold of Maplewood, N. J., will be married this afternoon at 4:30 o'clock to James Jewett Turner Jr., of Pittsburgh, at theChurch of the Holy Communion, South Orange, N. J. Mr. Turner is a son of James Turner, Vice-President of the Pennsylvania Railroad.

Mrs. Winston Henry Hagen has issued invitations for the marriage of her daughter, Miss Virginia Winston Hagen, to Alvin Devereux, which is to take place on Monday afternoon, June 26, at 4:30 o'clock, at the Church of the Ascension.

Judge and Mrs. Samuel H. Ordway of 123 East Seventy-first Street have left for their camp in the Adirondacks for a few weeks' fishing before opening their house at Easthampton, L. I.

## BLANCHE MASON WED TO RUSSIAN NOBLEMAN

### Chicago Girl Married to Vszvolod Telesnitsky by Three Ceremonies in Paris.

Copyright, 1922, by The Chicago Tribune Co.

PARIS, June 9.—Miss Blanche A. Mason, daughter of Alexander Osborne Mason of Chicago, was married this afternoon to Vszvolod Telesnitsky, a Russian nobleman, at the American Holy Trinity Episcopal Church.

A second ceremony was held afterward at the picturesque Russian Church in Rue Daru. The elaborate Russian ceremony of holding crowns over the heads of the bride and bridegroom and the candle procession around the altar was carried out in the presence of a distinguished Russian assemblage. A civil ceremony at the Mairie also was necessary.

The American ceremony was performed by Dean Frederick Beekman at the Holy Trinity Church with only relatives and a few intimate friends present. The bride's father gave her away.

Prince Troubetzkoy was the best man and the bridegroom's other attendants were Col. Sergius Troubetzkoy, a former aid to the late King of Montenegro, who wore the uniform of the Russian Imperial Guard; Lieutenant Scalon and Messrs. Sbichewsky, Catoire and Fanchichef.

The bridegroom was a member of the Imperial Ministry of Commerce and Industry in Petrograd, where he was a Bureau Chief.

The newlyweds are leaving immediately for the Pyrenees, where they will spend a part of their honeymoon. They will make their home in Paris.

Among those present at the church ceremonies were Mrs. Richard T. Myers of Chicago, nee Hendrick; Count Tolstoi, Generals Martchenko and Goulevitch and Princess Troubetskoy. After the Russian ceremony a reception was held at the home of General and Mme. Martchenko.

## MISS BAKER TO WED SOON.

### Says Ceremony Will Be at Weybridge, but Date Is Kept Secret.

Copyright, 1922, by The New York Times Company.
Special Cable to THE NEW YORK TIMES.

LONDON, June 9.—Miss Mary Landon Baker, who was to have married Allister McCormick at Chicago last Winter but had a nervous breakdown at the very last moment and was unable to go through the ceremony, expects to be married after all in two or three weeks' time at Weybridge.

Her fiancé's brother, E. H. McCormick, has a residence there and Allister McCormick, who had gone to stay there, expected that when Miss Baker came to England late in the Winter she would marry him then at the end of March. However, Miss Baker went to Paris and the wedding was once more postponed. Now she is in London, and she told The Evening Standard today:

"My marriage will take place within two or three weeks at a funny little country place called Weybridge. It will be the quietest thing England has ever seen. I am keeping everything secret. Only my mother and I know the date."

Weybridge is one of the most fashionable of the outer suburbs of London.

### Hume—Brewster.

The marriage of Miss Julia Brewster, a daughter of the late Mr. and Mrs. John T. M. Brewster, and Edmund Hume, a son of Mrs. William E. Hume, took place on Thursday at the Church of the Annunciation on Convent Avenue at 131st Street. The Rev. John J. McCahill officiated.

The bride, who walked with her brothers, Carroll R. Brewster, was attended by Miss Janette Lord as maid of honor, and the Misses Madeline O'Connor, Charlotte Kingsley and Marion Scott and Mrs. Francis X. Fallon. Frank Hume was best man and the ushers were Charles B. Wright, Edward M. Abbey, George Couenhoven and Francis X. Fallon. A reception followed the ceremony at the home of the bride. After their honeymoon the couple will live in New Rochelle.

### Rodger—Carlton.

The marriage of Miss Isabelle Carlton, daughter of Mr. and Mrs. Henry D. Carlton, and Andrew Bellale Rodger, all of Montclair, took place last evening at the First Congregational Church at Montclair.

Miss Winifred Baxter Watters was maid of honor, and the Misses Marjorie Mills and Alice Carlton were the bridesmaids. Young Miss Patricia Bonsell was the flower girl.

The best man was the bride's brother, Morton E. Carlton, and Kenneth Dixon and Thomas Carlton were the ushers.

### Mendleson-Flexner Engagement.

Mr. and Mrs. Jerome Mendleson of this city announce the engagement of their daughter, Miss Norma Mendleson, to Henry Watterson Flexner of Louisville, Ky. No date has been set for the wedding.

# C. R. CRANE ARRIVES ON THE AQUITANIA

## Repeats Denial That He Had Been Court-Martialed by French Authorities.

## COMMODORE JAMES BACK

### Returns From Globe-Trotting Trip Begun in His Yacht Aloha—Hilliard Criticises French.

Making the voyage from Cherbourg in five and a half days, the Aquitania, of the Cunard line, docked yesterday afternoon with 1,007 passengers. Among them was Charles R. Crane, manufacturer, who, according to cabled reports, had been court martialed by the French authorities. Mr. Crane reiterated his denial that he had had any trouble with the French military authorities.

Mr. Crane said he spent the last four months "in moslem territory." He was accompanied home by his 10-year-old granddaughter, Miss Bruce, the daughter of Richard Crane, retiring United States Minister to Czechoslovakia. Regarding the alleged unpleasantness with the French authorities in Syria, Mr. Crane said:

"I have had no untoward experiences with the French either in Syria or Paris. The conditions in Syria, however, are serious. I have'nt any theory just now as to what I shall do about it, if I do anything at all. My immediate plans are to go to my home in West Twelfth Street. I shall spend the Summer at my cottage at Woods Hole, Mass., near the Marine Biological Museum of which I am the President."

Mr. Crane referred interviewers to a published interview on his opinions of Syria and mandates, which he gave to an English newspaper the day before the Aquitania sailed. He explained that the interview was carefully deliberated while the whole subject was fresh in his mind. In the interview which appeared in the London Times he said, referring to reports of his alleged court martial by the French:

"The story probably arose because Dr. Shahbender, the noted missionary and graduate of Beirut College, saw me several times in Damascus. That seems to have been sufficient crime for him to be sentenced to fifteen years imprisonment."

Commodore and Mrs. Arthur Curtiss James returned from a globe encircling trip begun in the Commodore's bark rigged auxiliary steam yacht Aloha. Members of the party who came back on the Aquitania with their host were A. P. Alvord and W. J. Matheson. Commodore James said the Aloha logged more than 30,000 miles since leaving the Hudson last September. The yacht cruised to ports in Hawaii, China, Japan, Java, Ceylon, India and the Straits Settlement. Commodore and Mrs. James will go to Newport for the Summer.

Robert Hilliard, actor, accompanied by Mrs. Hilliard, returned from a five weeks' trip to London and Paris. Regarding the attitude of the French hotels and restaurants toward Americans, Mr. Hilliard said they were "perfect bandits." Mr. Hilliard said he and his wife would go to their Summer home at Nantucket "to recover from the foreign trip."

An insight into the German building laws was told by Alma Gluck, soprano, who went abroad several weeks ago to purchase and furnish a home in Leipsic, Germany, for the parents of Efrem Zimbalist, her husband.

"I found that if I bought a house outright, under present German laws, I was required to build a home to house the owners. I compromised by having a roof apartment built which will revert to the Government at the end of ten years."

While abroad Miss Gluck said she received cables from her husband telling of his successful debut at Shanghai, China. She said Zimbalist would return soon to America.

## 10,000 TO SAIL FOR FOREIGN SHORES TODAY

### Louis Stern Among Passengers on Homeric, Walker D. Hines and Dr. J. W. Cunliffe on Savoie.

The year's record sailing is scheduled for today, when more than 10,000 travelers are expected to leave port on outgoing liners. The Homeric, George Washington, Savoie, Noordam and Orcpesa report full bookings. Louis Stern, who has recovered from a recent illness, is among those booked on the Homeric of the White Star Line.

Walker D. Hines, former Director General of Railroads under the Wilson Administration, and Mrs. Hines; Dr. J. W. Cunliffe, Director of the School of Journalism, Columbia University, and M. Henri Gourz, President of the French Chamber of Commerce, are on the passenger list of the French Line steamer Savoie.

Others noted are Julius Steger, J. A. Savage and family, Henri Bergeron, Mrs. Hamilton Fish Benjamin, Mrs. De Courcy Browne, Mrs. M. A. Laurent, Mrs. Thomas O'Connell and Miss Nadine O'Connell, Mrs. Gertrude L. Meader, Thomas Capek, Roger Levy, Mrs. W. L. E. Barnett, Miss Blanche Mugnet, Paul Perrier, Miss Marion Park, Colonel R. Brown, H. S. Hathaway, Alexander Faure, Dr. and Mrs. John Fraser, S. Grey Dayton, T. H. McAllister, J. H. Hegeman and Miss Paule Heller.

Among the passengers sailing on the Noordam of the Holland-America line are Judge Learned Hand, Mrs. Hand, Miss Constance B. Hand, Miss Mary D. Hand and Miss Frances L. Hand, Mr. and Mrs. Charles H. Dana, Mr. and Mrs. Thornton B. Bell, also Mr. and Mrs. Edward B. Burling, John L. Burling of Washington, D. C.; Samuel H. Hun, Professor G. W. Mead of Columbia University, Miss M. Holland, Dr. and Mrs. Henry Malter, Mrs. F. Lacroix, T. C. Whitehead, Miss F. St. John Belcher, Mr. and Mrs. A. von Harris, Mr. and Mrs. Charles A. Stockstrom, Misses Olga and Ada Stockstrom, A. Verbeck, Misses Alice and Gertrude Klah, Dr. W. C. de Leeuw, Miss McKee, Miss Dixie Selden of Cincinnati, Mrs. Brown and Miss Mary W. Brown, Professor F. de Haan, Miss K. Spear and Miss S. Hosford.

Booked on the George Washington are Mrs. James S. Kerens, Mr. and Mrs. W. H. Luhrs, Thomas F. McCran, Attorney General of New Jersey, and Mrs. McCran, Mr. and Mrs. D. Bauman, Mr. and Mrs. L. Bauman, Mrs. G. E. Buchanan, Miss Jessie Buchanan, Mr. and Mrs. Ralph Kellar, Mr. and Mrs. Horace P. Nixon, the Misses Mary Caroline and Marjorie Nixon, Mr. and Mrs. H. H. Oppenheimer, Miss Oppenheimer, Mrs. Fred Wyman, Mrs. Helen Short, Miss Elizabeth Short, Miss Pleus-Day, Mrs. Edward Mahle, Miss Mary Thee Mulch and Miss Mulch, Mr. and Mrs. John Erl, Mr. and Mrs. M. Hoffmand and Frank Ward O'Malley.

President Thornwell Jacobs of Oglethorpe University, Atlanta, Ga., is booked on the Orpesa of the Royal Mail Line. Others sailing include Mrs. W. J. Moorehead, Mrs. Redman Wister, Mr. and Mrs. Theodore Cassebeer, Mrs. L. J. Ollier, Miss Florence Marshall, Professor N. C. Sauter, Hugh Hunter, Captain F. B. Lund, Mr. and Mrs. Patrick Patton, Nathan Salsman, Henry Salsman, F. R. Cruger, John Alsop, Professor Samuel King, Michael Gould, Mrs. D. Harold Walker and J. L. Jacobs.

### New York Woman Is Decorated.

PARIS, June 9.—The decoration of the Legion of Honor has been awarded to Miss Katherine Batcheller of Saratoga Springs, N. Y., for war services, it was announced today.

## HOLT ON LEAGUE AS ISSUE.

### Says Democrats Will Make Grave Mistake if They Sidestep It.

COLUMBUS, Ohio, June 9.—Hamilton Holt of New York, in a speech on the limitation of armaments, delivered before the Columbus Chamber of Commerce today said:

"If the Democratic Party proposes to sidestep the League of Nations issue in the forthcoming campaign and rest its case on the sins of commission and omission of the Republicans, it is making the mistake of its life. Every important issue now before the American people, with the exception of prohibition, and possible, the bonus, is directly or indirectly bound up with the League of Nations.

"The League should be the cornerstone of America's foreign policy. The pre-eminent thirty-one Republicans—including Mr. Harding's two ablest Cabinet members, Messrs. Hughes and Hoover—perceived this clearly before the last election. Doubtless hundreds of thousands of pro-League Republicans refused to jump the traces November, 1920, because they had faith in Messrs. Hughes's and Hoover's personal guarantee that Mr. Harding would take the country in the League with reservations. Though Mr. Harding neither endorsed nor repudiated the thirty-one, he did promise to set up a Harding association to supplant the Wilson league.

"Nearly two years have elapsed. Yet not a single one of the thirty-one has ever publicly uttered a peep of self-justification except Mr. Wickersham in his apologia in last month's Our World. And as for the far-famed Harding Association of Nations, I do not know of a single Republican in America today—from the President down—who is now urging such an association or is even attempting to work out its concrete terms.

"With America in the worst economic crisis of its history and half the rest of the world on the brink of famine, pestilence and revolution, the Republican Party does nothing but whitewash Newberry, raise the tariff and scrap a few battleships. It is time for the leaders of the Democratic Party to lead and not to follow. Woodrow Wilson and his policies are their greatest asset. If these are repudiated, the party will slump back to the old slough of despond from which it was only rescued when it had sense enough to follow a real dealer. Give the people issues. They will respond."

## PRAISE COOLIDGE ON LEAGUE

### Woodrow Wilson Democracy Congratulates Vice President on Speech.

The Executive Committee of the Woodrow Wilson Democracy yesterday sent the following telegram to Vice President Coolidge:

"Congratulations on your reference to the League of Nations in your speech of June 7, where you are quoted as saying: 'There is a League of Nations which whether successful or not, whatever imperfections may be contained within its terms, is at least the attempted expression of a noble aspiration for world association and understanding.'

"You deserve great credit for being the first member of the Administration to have had the courage and fairness to speak of the League's existence in an unprejudiced way."

The message was signed by the Executive Committee of the Woodrow Wilson Democracy.

## VOTES TO REMOVE PAINTING.

### Massachusetts Senate Passes Bill on Picture Offensive to Jews.

Special to The New York Times.

BOSTON, Mass., June 9.—After extended discussion the Senate followed today the action of the House and passed the bill calling for the removal of John Singer Sargent's painting, "The Synagogue," from the Boston Public Library.

The measure, as passed by the Senate, however, contained an amendment which provides that the cost shall be paid from such sum as the Legislature may appropriate. The House concurred in this amendment, but as the Legislature will be prorogued tomorrow the painting will remain in its place for an indefinite period.

Jews object to the Sargent painting on the ground that it casts a reflection on the race, although Sargent has declared that such was not intended.

Rising to thank the members of the House for their vote on the bill, Representative Coleman Silbert, himself a Jew, took occasion to flay Simon Swig, head of the Tremont Trust Company, closed by the Bank Commissioner, in bitterest terms. Swig, also a Jew, was branded by Silbert as an "arch criminal, a renegade, a menace to civilization and to Americanism." He accused Swig of prostituting his religious faith for selfish purposes" and charged that he tried to defeat the measure for the removal of the painting from the library.

The constitutionality of the bill has been questioned and the Massachusetts Supreme Court has been asked to render a ruling.

## PRIZE WINNERS AT YALE.

### War Aviator's Diary Gains Him a Scholarship in English.

Special to The New York Times.

NEW HAVEN, June 9.—Elmer Burrell Brown, University of Texas, 1919, received the National Tuberculosis Association's fellowship at Yale in the awards announced today for original research in tuberculosis.

The Stone Trust Scholarship in English was awarded to William Allison Weldon Carter of Fredericton, N. B., for his "Pages of an Aviator's Diary."

Dr. Walter B. James of New York City was announced as the Yale Medical School alumni commencement speaker with President Angell and Dean Winternitz.

## MORE LAW IN YALE COURSE.

### College Seniors Can Do Full Year of Law Work.

NEW HAVEN, June 9.—Some changes in the courses in the Yale Law School were made public by Dean T. W. Swan today, the more striking of these being that which credits thirteen hours of first year law work toward full work for senior year either for the B. A. or Ph. B. degree, in place of the recent allowance to college seniors of ten out of fifteen hours.

The new plan, which accords with that in use in universities having a combined college and law course, places the academic undergraduate on equality with the first year men in the law school.

## 33,938 SEE PASSION PLAY.

### More Than Half of 4,827 Foreigners Attending Are Americans.

OBERAMMERGAU, Bavaria, June 9.—(Associated Press).—Five performances of the Passion Play during May were attended by 33,938 persons. Included in the number were 4,827 foreigners, more than half of them Americans. Many Spaniards witnessed the play.

The demand for seats for Whitmonday's presentation was so great that a special performance was given the next day. Advance bookings indicate that special performances probably will be necessary every Monday this month to accommodate the overflow from the regular Sunday presentations.

### Lawn Fete for Seton Hospital.

A linen shower and lawn fete for the benefit of the Seton Hospital at 231st Street and Spuyten Duyvil will take place this afternoon on the grounds of the hospital under the auspices of the Ladies Auxiliary. Mrs. Thomas McAvoy is in charge of the refreshment table, Mrs. William F. Sheahan will be at the candy booth and others assisting will include Mrs. William Trainor, Mrs. Henry Cassidy, Mrs. Michael Mahoney, Mrs. Catherine McDonald, Mrs. Thomas F. Shanley and Mrs. Patrick Roon.

## PRINCE OF MONACO TO BE OPERATED ON TODAY

### At 73 Years He Is Taken to a Hospital in Paris in a Serious Condition.

PARIS, June 9 (Associated Press).—The Prince of Monaco was taken to a hospital this morning in a serious condition, and it was announced that he would be operated on tomorrow. The Prince is 73 years of age.

News of his illness aroused much interest in political circles. His heir, Prince Louis, is a French citizen and a Lieutenant Colonel in the French cavalry. An adopted granddaughter, Charlotte, married in 1920 the Count Pierre de Polignac, who became a citizen of Monaco.

## TO AID WOMAN'S PARTY.

### Baroness Nugent, Who Lost Citizenship, to Tell Experiences.

In the course of its campaign in favor of legislation to do away with the legal disabilities of women, the National Woman's Party will "feature" the Baroness Virginia Nugent, who, although born in San Francisco, lost her American citizenship through marriage with an Austrian nobleman. At meetings under National Woman Party auspices this Summer the Baroness Nugent will tell of her experiences when she tried to escape from Europe during the war and vainly asked both American diplomatic representatives and the Austrian Government to issue a passport to return here.

The Baroness will also sing at meetings to be addressed by her aunt, Miss Maud Younger, National Legislative Chairman for the Woman's Party.

Summer meetings on behalf of the Woman's Rights bill will be held in Westchester County, on Long Island, in Connecticut and in Maine, opening on June 15 at the home of Mrs. Robert B. Stearns, Irvington-on-the-Hudson.

## GERMANS CITED THOMPSON.

### Leaflets Dropped Behind Our Army Lines Quoted Chicago Mayor.

Special to The New York Times.

CHICAGO, June 9.—Examples of German propaganda, printed in leaflet form and dropped behind the American lines in France from toy balloons, were read into the testimony in The Tribune-Mayor Thompson libel case today.

Colonel John V. Clinnin, former Assistant United States District Attorney, testified that he read the propaganda while he was with the army in France. The leaflets contained Mayor Thompson's speech in the Chicago Coliseum. The paper in which it was printed was called America in Europe, dated at Berlin July 29, 1918.

Colonel Clinnin said he broke with his former friend and neighbor, Mayor Thompson, just after America entered the war. He resigned as Assistant Corporation Counsel, he said, "immediately following the Mayor's announcement that he was against the draft, that he would not extend the invitation to Joffre for the City of Chicago and his sixth German city interview that was published in The Daily News."

## BURNHAM WILL UPHELD.

### Failure to Mention Epileptic Son Does Not Invalidate It.

The Appellate Division of the Supreme Court in Brooklyn yesterday reversed the Surrogate's Court of Westchester County, which set aside the will of Mrs. Matilda E. Burnham, of Port Chester, N. Y. She failed to mention her epileptic son, Frederick W. Burnham, and left one-half of her million dollar estate to relatives and the other half to the Port Chester Public Library. The higher court ordered the will reinstated.

The will was contested on the ground that Mrs. Burnham was 72 years of age and lacked testamentary capacity and that the will was unnatural in that it failed to mention her son, who is an inmate of the Hudson River State Asylum in which $6 a week is paid for his support from the income of a trust fund of $15,000 left by his father, the late Captain William D. Burnham.

Justice Manning, who wrote the opinion of the Appellate Division, referring to the son said: "He is apparently well cared for now and the placing of more money to his credit would simply result in affording opportunity for others to profit by the situation without corresponding benefit to the young man himself."

## ARMSTRONG LEFT $2,172,328

### Most of the Estate Bequeathed to Religious Institutions.

An accounting filed in the Surrogates' Court yesterday of the estate of William P. Armstrong shows its value to be $2,172,328, of which more than $1,000,000 has been distributed. With the exception of $25,000 in cash and a trust fund of $150,000 to W. Armstrong Smith of Hartford, Conn., a nephew, and $25,000 in cash and a $200,000 trust fund to Eleanor W. Perrine, a niece, of 118 West Fifty-seventh Street, the entire estate went to religious and educational organizations and hospitals.

Wesleyan University at Middletown, Conn., gets the residue of more than $1,000,000, and $100,000 in cash, while the other bequests are $100,000 each to the New York East Conference of the Methodist Episcopal Church and the Home for Missions and the Church Extension of the M. E. Church. The General Hospital Society of Connecticut and the Methodist Episcopal Hospital of Brooklyn got $25,000 each, and Grace M. E. Church of New Haven received $15,000.

### LaGuardia Gets New City Job.

Fiorello H. LaGuardia, formerly President of the Board of Aldermen, has been appointed a Special Assistant Corporation Counsel and will appear for the city in its fight at Washington for the Jamaica Bay improvement project. Major LaGuardia has already conferred with Senator Calder and other members of the Upper House to expedite the preliminary work in connection with deepening of the channel to thirty feet for which money has been appropriated by the Federal authorities.

### Duncan C. Preston.

Services will be held at 11 o'clock this morning at the Funeral Church for Duncan C. Preston, retired broker, who died suddenly Wednesday at his residence, 224 West Seventy-fifth Street. The Rev. Dr. Wasson, chaplain of the Old Guard, of which Mr. Preston was a member, will officiate. Mr. Preston was born in this city in 1874.

### Henry Leone Dead.

Henry Leone, veteran actor in musical comedies and operettas, who played eight consecutive seasons at the Casino Theatre with Lillian Russell, died yesterday of apoplexy at his home in Mount Vernon. He was 64 years old. His appearances of recent years were in "Mlle. Modiste," "Sari," "Fiddlers Three," and with Grace La Rue in "Dear Me."

### Obituary Notes.

EDWARD ROGERS KEMP of Tulsa, Okla., Chairman of the Board of Directors of the Sinclair Oil and Gas Company and a Director of the Sinclair Consolidated Oil Company, died yesterday in Roosevelt Hospital.

Mrs. CLARA JOHNSON MORROW, widow of James E. Morrow, a noted patent principal of the bank robbers in Allentown, Pa., died last evening in her apartment, 446 Riverside Drive, at the age of 82. She was the mother of Dwight W. Morrow, partner of J. P. Morgan & Co., and of General J. J. Morrow, Governor of the Canal Zone.

## GUY BARHAM DIES IN LONDON

### Publisher of Los Angeles Herald Succumbs After Throat Operation.

LONDON, June 9.—Guy Barham, publisher of The Los Angeles Herald, who has been traveling in Europe with William Randolph Hearst and Mrs. Hearst, died in a London hospital this morning.

Mr. Barham was operated on two days ago for throat trouble and apparently had recovered from the effects of the operation, but he died suddenly from what his doctors described as pulmonary embolism.

The body will be shipped to America next Wednesday. Mrs. Barham is now in London.

LOS ANGELES, June 9.—Guy Brinton Barham, broker, one time the State Banking Commissioner and publicist, had been the directing head of the Evening Herald, a newspaper, since its inception eleven years ago.

He was born in The Dalles, Ore., in 1863, and was brought to California three years later. He left three brothers, who are associated in the newspaper enterprise, and a widow, Mrs. Mary B. Barham, and a daughter, Millicent, who were in London with him at the time of his death.

Leaving Los Angeles with his family, May 16, Barham joined the party of William Randolph Hearst in New York for the visit to Europe. He telegraphed from New York that his throat was troubling him, but none regarded this as a serious condition.

### A. C. Studer Dies in Switzerland.

Special to The New York Times.

MONTCLAIR, N. J., June 9.—Augustus C. Studer, sixty-eight years old, publisher of The Montclair Times, died today in Thun, Switzerland, from angina pectoris. Mr. Studer went abroad on May 13 with his wife and daughter for a six months' stay. Mr. Studer was born in Newark. His parents were Swiss.

Mr. Studer learned the printing trade in Newark and in May, 1877, he started The Montclair Times. In 1890 he was elected on the Republican ticket to the Legislature and was re-elected two years later. Besides his wife, Mr. Studer is survived by his son, A. C. Studer Jr., and two daughters. Mr. Studer served a term as President of the New Jersey Press Association.

### 2 Ex-State Senators Die Same Day.

NEW HAVEN, Conn., June 9.—Two former State Senators, who served in the same year, 1900, died here today. Major Luserne Ludington, Eighth District, succumbed to a month's illness, and Frank L. Stiles, Twelfth District, died from an operation performed Sunday.

## Annulment

SCHWADRON—REIFF—Mr. and Mrs. Jacob Reiff announce the annulment of the engagement of their daughter Tillie to Joseph Schwadron.

## Married.

BARTLE—HALL—June 9, 1922, at the residence of their aunts, the Misses Hall, 160 West 89th St., by the Rev. Alexander McMillan of the Church of the Heavenly Rest, Alice Devier Hall to William Alfred Bartle Jr., both of New York City.

CUMINGS—HURD—June 8, 1922, at the Church of the Incarnation, New York, by the Rev. H. Darcy Silver, Katherine Hurd and John Bradley Cumings, both of New York.

DUPORT—PARKS—Mrs. Grace Parks of 236 Riverside Drive announces the marriage of her daughter Miss Harriet Parks, to Mr. Raymond Henry Duport, on Wednesday, June 7.

WALDMAN—ROSENTHAL—June 8, at the Waldorf-Astoria Hotel, by Rev. Dr. Nathan Stern, Jeanette Rosenthal, daughter of Mr. and Mrs. Max Jacobs of Wilkes-Barre, Pa., to Mr. Victor N. Waldman of New York.

## Died.

BAYNE—William, formerly bandmaster of the 69th Regiment, on June 6, 1922, at Everett, Mass. Funeral services at St. Peter's Chapel, Bunyan Towers and 16th St., on Saturday morning, June 10, at 10 o'clock. Interment Woodlawn Cemetery.

BERG—On Thursday, June 8, 1922, at Asbury Park, N. J., Mary Rice, widow of the Rev. Herman C. Berg, D. D. Funeral services will be held at the Fort Washington Collegiate Church, New York City, on Saturday, June 10, at 4 P. M. Interment Woodlawn Cemetery, New York City.

BRACKENRIDGE—At Shore Hills, N. J., June 9, 1922, Anne, widow of Gavin Brackenridge and daughter of the late William and Adeline Hunter, in the 93d year of her age. Funeral services at 10 o'clock on Monday morning, June 12, at Christ Church, Short Hills. Train on D., L. & W. R.R. leaves Hoboken at 9:10 o'clock, daylight saving time. Interment at Toms River, N. J. It is kindly requested that no flowers be sent.

CARR—Jessie L., at Whitestone, N. Y., Thursday, June 8, 1922, at her home, 138 South 7th Av., Whitestone. Funeral services Saturday, at 3:30 P. M., auspices of Eastern Star; services at Walden, N. Y. Sunday at 2 P. M. Interment at Walden Cemetery, N. Y.

CHESNUT—On Thursday, June 8, 1922, John Chesnut, beloved husband of Sarah Chesnut and a member of the Pyramid Lodge No. 490, F. and A. M., and of the Knights of the Maccabees, in his 76th year. Relatives and friends are respectfully invited to attend the funeral services at his late residence, 18 Rose St., Weehawken, N. J., on Sunday, June 11, at 3 P. M.

CLIFTON—On June 9, 1922, Elizabeth J. Clifton, aged 81 years, of 609 West 190th St., New York. Funeral services at St. Ignatius's Church, 87th St. and West End Av., on Monday, June 12, 1922, at 11 A. M., private.

DAVIDSON—Jessie, at Liberty, N. Y., on Thursday, June 8, 1922. Funeral services 2 P. M. Sunday, June 11, at the residences of her sister, Mrs. Nina R. Hall, Liberty, Ontario & Western train from West 42d St., 8:55 A. M. (daylight saving time).

DE BOMBAL—On May 9, 1922, at Luysin, Switzerland, Bettina Julia de Bombal, wife of Dimitrio Lucas de Bombal and daughter of Elizabeth Mann of Sea Gate. Funeral services at Washington Cemetery, Brooklyn, on Sunday, June 11, at 10:30 A. M. Automobile cortege leaves Lefferts Place Chapel, at Lefferts Place, near Grand Av., at 10 A. M. In the event of rain, services will be held at the Lefferts Place Chapel at 10 A. M.

DENTON—At Fishkill, N. Y., June 8, 1922, Charles L. Denton, in his 48th year. Funeral services will be held at the residence of Edward W. Neubrand, 47 South Washington St., Tarrytown, N. Y., Sunday, 11th inst., at 3:30 P. M. Interment Sleepy Hollow Cemetery.

DEY—Mary M., on June 9, mother of Wesley E. Dey. Funeral services at her late residence, 2,021 Creston Av., Bronx, 2:30 P. M., Sunday. Interment private.

FULCHER—Rev. Thomas S. Fulcher, D.D., Canon of All Saints' Cathedral, Albany, in Albany, Thursday morning, June 8, in his 80th year. Funeral services in the Cathedral Friday at 10 A. M. and in St. Martin's Episcopal Church, President St., near Smith St., Brooklyn, at 11 A. M. Saturday, June 10. Interment in Greenwood Cemetery.

GOLDBACH—Suddenly, on June 8, at her residence, 160 East 91st St., in her 65th year, Julia, beloved wife of Samuel and devoted mother of Sadie Pashens, Emma Wisner Benjamin, Saul and Joseph. Funeral from the Chapel of Saul A. Rothschild, 259 West 125th St., on Sunday, June 11, at 2 P. M.

GOLDBACH—Sad announcement is

# BURGLAR, 72, TAKEN WITH LOOT IN WOODS

### Veteran of Many Prisons Admits Guilt When Captured in Mount Vernon.

### LAST TERM IN CALIFORNIA

### "I've No Home, So Might as Well Be in Jail," He Tells Police, Who Fingerprint Him.

George Freeman, 72, said to be the oldest burglar and "second-story man" in the country, with a record of many years in different prisons, was locked up in the White Plains Jail yesterday to await the action of the Westchester County Grand Jury on the charge of plundering the home of Mrs. Mary Offinger, on East Lincoln Avenue, Mount Vernon.

After his arrest, Freeman, only recently released from San Quentin Prison, in California, said to Chief of Detectives Michael I. Silverstein of Mount Vernon: "I guess it is all up with me now. I suppose I will have to spend the rest of my life in prison."

Hanging over Freeman's head is an old Westchester County indictment, filed on June 20, 1917, in which he is accused as a second offender. At the time of the indictment it was found that Freeman was serving seven years in California for burglary.

Freeman was picked up early yesterday by Sergeant Edward Wren as he lay in a piece of woodland in the rear of the residence of Dr. A. F. Pieso, 150 Lorraine Avenue, Mount Vernon, not far from Mrs. Offinger's home. Near him was a basket of articles worth about $300, which he admitted he had taken from the Offinger home. While the Offinger family slept, Freeman removed a pane ffrom a parlor window, raised the sash, and after removing his shoes ransacked the house.

Then he entered the woods, intending to stay until daylight. Dr. Pieso, out on a late call, saw the veteran burglar go into the woods and notified the police, and his capture followed.

Freeman had an odd assortment of booty, including a bottle of grape juice, a camera, a bottle of sherry, a bottle of ginger ale, a silver sugar holder, a silver pitcher, a glass pitcher, a darning needle, two pairs of scissors, silver spoons, knives and a pair of flower shears.

When arraigned before City Judge George C. Appell, Freeman said: "I want to waive my rights."

"Don't do that," answered Judge Appell. "Never waive your rights. It's bad business. You mean you will waive examination."

"I guess this will be my last job," he said when being finger-printed. "I guess my days of liberty are over. I've no home, anyhow, so I might as well be in jail."

At the office of District Attorney Weeks it was learned that Freeman had been sent to Sing Sing Prison in 1908 for nine years and six months for looting the home of Mary A. Holden of Mammaroneck of $5,000 worth of silverware.

# SEMENOFF DEPARTS TO REJOIN HIS ARMY

### Russian Under Bail Here Is Reported on His Way to Siberia.

TORONTO, Ont., June 9.—Gregory Semenoff, Cossack Ataman, arrived here tonight, en route to Vancouver, B. C., whence he intends to sail to rejoin what remains of his anti-Bolshevist army, now said to be in the northern part of China.

The Ataman branded his experiences in the United States, where he was held in a New York jail when unable to obtain $25,000 bail required of him after his arrest in a civil action, as having been actuated by political and ecvunmercial reasons. He said that the action of the Youroveta Trading Company for approximately half a million dollars for goods alleged to have been confiscated by his Cossacks was animated by the concern's desire "to curry favor with the Bolsheviki."

A hearing in the bankruptcy proceedings of General Gregory Semenoff, Siberian Cossack leader, which was scheduled for yesterday under Section 21A of the bankruptcy law, relating to a search for assets, was postponed yesterday by Referee Peter B. Olney, of 68 William Street, pending a decision as to the jurisdiction of the United States bankruptcy courts.

## GOETHALS IN NEW COMPANY

### To Be Chairman of Directors of Standard International Corporation.

Interests associated with the Standard International Corporation, which was organized a short time ago, include such prominent concerns as the General Electric Company, Worthington Pump and Machinery Corporation, Austin Machinery Company, Lucas Paint Co mpany, McClintic Marshall & Co., Standard Supply and Equipment Company, United Steel and Alloy Company and the Warren Axle and Tool Company. This information was contained in an official statement, issued by Goethals, Wilford & Boyd, which was merged into the Standard International Corporation.

The announcement says that the Standard International Corporation is an outgrowth of Goethals, Wilford & Boyd, Inc., of which George W. Goethals was President and W. Y. Boyd was Vice President and General Manager. With the organization and change of name becoming effective the control of the Goethals company will pass to the manufacturers mentioned, all of whom are purchasing stock in the new corporation. General Goethals, it is stated, will remain as Chairman of the Board of Directors and the new directorate will include in addition to an officer of each of the companies named, William Y. Boyd, Ignacio de la Barra, C. C. Jamieson, Winthrop Sargent Jr., R. E. Graham and William P. Barba.

## GIRL'S AUTO KILLS WOMAN.

### Injured Two Persons, One Fatally—Owner Faces Homicide Charge.

Mrs. Amelia Bruck, 49 years old, of 607 East 163d Street, the Bronx, died in Williamsburg Hospital, Brooklyn, last night from injuries received in the afternoon when an automobile driven by Miss Peggy Fay, 19 years old, of 525 Hancock Street, Brooklyn, struck her. Edward Murtitus, 19, of 147 North Eighth Street, Brooklyn, who also was injured, is in a serious condition in the Greenpoint Hospital.

Miss Fay lost control of the automobile at Grand Street and Driggs Avenue. It ran upon the sidewalk, striking Mrs Bruck and Murtitus, then plowed its way through the plate glass window in the saloon of former State Senator Daniel Carroll.

Miss Fay was summoned to appear in court this morning on a charge of reckless driving. As a result of the death of Mrs. Bruck it is probable this charge will be changed to homicide.

"Made in Light Tan and Black Russia Calf."

Business in Regals

YOU can't buy any more Style anywhere at any Price than you'll find in this new, neat, feather-weight, cool, comfortable, close trimmed business oxford.

This shoe represents the Value that Volume can produce by doing business on the old Regal Platform that I adopted when I started this business more than a quarter of a century ago, that is ONE QUALITY, ONE PROFIT, ONE PRICE.

THEY'RE ALL ONE PRICE

6.80

E. J. Bass
President
Regal Shoe Company

REGAL SHOES

FOR MEN AND WOMEN
New York Stores
130 E. 14th St. | 152nd St. & Third Ave.
160 W. 125th St. | 1413 St. Nicholas Ave.
21st St. & Sixth Ave. | 991-993 Southern Blvd.
37th St. & Broadway | 81 Nassau St.
27th St. & Broadway | 50th St. & Broadway
49 W. 34th St. | 481 Tremont Ave.
173 Broadway | 240 Broadway

FOR MEN AND WOMEN
Brooklyn Stores
357 Fulton St. | 1375 Broadway
391 Broadway | 1049 Broadway
466 Fifth Ave. & Pinkbank Ave.
5422 Fifth Ave.
Jersey City Store
186-190½ Newark Ave.

From Coast to Coast in Regal Stores—One Price



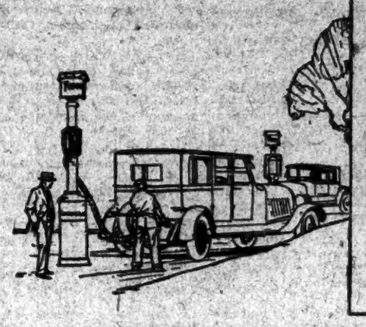

What you get for your Gasoline Dollar

With low-grade gasoline: 30¢ waste; 70¢ worth of poor power and mileage

With Tydol Economy Gasoline: 100¢ worth of full power and mileage

TY-DOL-LARS roll farther!

The Bureau of Standards at Washington and the Bureau of Mines at Pittsburgh have established the fact that on every dollar spent for low grade gasoline 30 cents never turns a wheel.

Here's how that 30 cents is *wasted* with low grade gasoline and *saved* with Tydol Economy Gasoline.

**With low grade gasoline—*waste!***

Low grade gasoline is sluggish. It vaporizes slowly and incompletely. Your motor coughs and spits in starting. Raw fuel blows out of the exhaust and never does a stroke of work. Raw fuel trickles past the piston rings, cuts the lubricating film and thins out the crankcase oil. Carbon forms on the piston heads and valves.

**With Tydol—*Economy!***

Tydol *vaporizes fast!* Your car starts with a z-z-Zip! Tydol enters the cylinders in an atomized mist which explodes completely. This means clean, carbon-less combustion. This means full power, quick starting and snappy pickup; sustained power on the hills. This means extra mileage on the lean 15 to 1 mixture.

Insist on getting every last cent's worth of power and mileage for your gasoline dollar. Insist on genuine Tydol. The orange and black pumps and signs are everywhere.

TIDE WATER OIL SALES CORPORATION
11 Broadway, New York

TYDOL
ECONOMY GASOLINE
*Insure TYDOL power with VEEDOL motor oil*



# "INSIDE PRISON WALLS"

# By EUGENE V. DEBS

## The Human Dispassionate Story on Prison Experiences by the Man Who Once Polled A Million Votes for President

### *What He Has Learned*

A PRISON is a cross section of society in which every human strain is clearly revealed. We can take an average prison and its inmates, in point of character, intelligence and habits, will compare favorably with any similar number of persons outside of prison.

* * *

Man is the only animal that constructs a cage for his neighbor and puts him in it. To punish by imprisonment involving torture in every conceivable form is a most tragic phase in the annals of mankind. The ancient idea was that the more cruel the punishment the more certain the reformation.

* * *

I have heard people refer to the "criminal countenance." I never saw one. Any man or woman looks like a criminal behind bars.

* * *

Bear in mind that the railroad ticket does not necessarily take a man back into the bosom of his family, but to the place where he was convicted of crime.

### *When He Was Freed*

EUGENE DEBS received a great ovation on Christmas Day, 1921, as he left the Atlanta Penitentiary a free man after being incarcerated two years, eight months and thirteen days for violation of the espionage law.

* * *

Tall, erect, in spite of his sixty-seven years, Debs was apparently in much better health than when he began serving his sentence. His face beamed with happiness.

* * *

His departure from the prison was spectacular. A muffled sound of mighty cheering was heard far away from the prison enclosure as 3,000 convicts attested their devotion to him. Such demonstrations are against the prison rules; such a thing had never before occurred when a prisoner was discharged from the Atlanta Penitentiary.

*From Newspaper Account of His Release.*

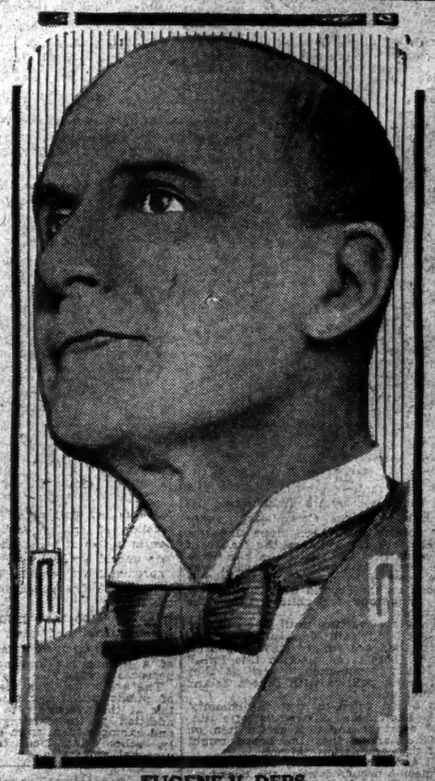

EUGENE V. DEBS

*Thousands and Thousands Will Be Deeply Interested in this Recital of Mr. Debs' Experiences in the Federal Penitentiary at Atlanta, and Seven Other Prisons, the Result of His Study of Prison Conditions and His Suggestions for Reform*

Starting in Tomorrow's

Sunday American

AN AMERICAN PAPER FOR THE AMERICAN PEOPLE

# HYLAN WON'T CONFER ON RICHMOND TUBE

## Leads Board of Estimate in Squelching Cahill's Proposal to Get Together.

## McANENY WILL GO AHEAD

## Transit Commission to Place Responsibility for Staten Island on City Officials.

## THE MAYOR DODGES JAIL

### Escapes Contempt Charge by Voting for $1,500,000 for Commission's Expenses.

The Board of Estimate, led by Mayor Hylan and Murray Hulbert, President of the Board of Aldermen, squelched the attempt of Borough President Matthew J. Cahill of Richmond, at its meeting yesterday, to bring about a conference between a special committee of the board and the Transit Commission on the Staten Island transit situation. The Mayor dodged the possibility of going to jail for contempt of court by voting for the $1,500,000 appropriation for the commission. The two incidents led to denunciations of the Transit Commission, "the interests," the Citizens Union and the "subsidized press."

George McAneny, Chairman of the Transit Commission, said afterward that nothing remained to the commission but to proceed with its plan for its Staten Island tunnel without the co-operation of the Board of Estimate. Plans for the line would be presented to the board, he said, and the Mayor and his associates would then have a final opportunity to show whether or not they favored genuine rapid transit to Staten Island.

Mr. Cahill did not get very far with his conference proposal. He told the Board that as the result of the visit of representatives of Staten Island civic bodies to the Transit Commission on Thursday it seemed best to get together and formulate a plan satisfactory to both sides.

"According to the morning newspapers, you're trying to break away from me, Mayor," said Mr. Cahill.

"I am not trying to break away from anyone," retorted Mr. Cahill. "I come here with this proposal in good faith. I believe it is best for all concerned and will get us our tunnel."

"We don't need any committee to confer with the Transit Commission on the Staten Island tunnel," retorted Mayor Hylan. "The city is going to build a tunnel without any assistance. Work will be started as soon as the Citizens Union injunction is dissolved. The Transit Commission has spent about $4,000,000 and has produced nothing except a moving picture and newspaper propaganda.

"The city is going to get possession of the rapid transit system of the city and operate it by 1925 as sure as the sun will rise tomorrow morning. The people are getting tired of these side-shows like the Transit Commission and the Public Authority and will put an end to them by the first of next year."

The Mayor asserted that the Fourth Avenue subway in Brooklyn, which could be linked with the Staten Island tunnel, would be among the lines "recaptured."

### Fails to Persuade the Mayor.

James S. Graham of the Brooklyn Chamber of Commerce, owner of extensive property in Staten Island, made an unsuccessful attempt to get the Mayor to accept Mr. Cahill's proposal.

"There is no need of getting together," said the Mayor. "We are going to build a tunnel. What more do you want?"

"I do want a tunnel," said Mr. Graham.

"Then don't stand in the way," retorted the Mayor.

Mr. Graham explained that co-operation was necessary to insure speed.

"Don't go pussyfooting around the Transit Commission," warned the Mayor. "Don't try to ride two horses at once."

Mr. Cahill said afterward that he had not insisted upon a vote upon his proposal because the majority of the board was so obviously against it.

The board voted unanimously to appropriate $1,500,000 for the expenses of the Transit Commission for the rest of this calendar year in obedience to an order directing such action by the Appellate Division of the Supreme Court. The Mayor did not vote when his name was called on the roll-call. After the other members had voted for the appropriation he voted "Aye."

"Since the money is going to them anyway, irrespective of my vote, I might as well make it unanimous," he said. "You may have noticed that I have been assigned to a new job and I would prefer that to staying in jail for the Summer. But I want the people to know how their money is spent and who is responsible. The Legislature has ordered it, and we must obey. What would happen, I wonder, if the Legislature refused to appropriate $1,500,000 to the Citizens Union to investigate campaign expenses?"

The "new job" to which the Mayor alluded is the care of his eleven-months-old grandson, John Hylan Binnott, while the child's parents and Mrs. Hylan are in Europe.

### Transit Commission Attacked.

Another opportunity to attack the Transit Commission came during the reading of a letter from the commission explaining that, while the matter had been considered by its predecessor, the old Public Service Commission, years ago, nothing had been done about a tunnel or bridge to cross the tracks of the Long Island Railroad in the Park Lane section of Queens. A protest was made recently by residents of the neighborhood on the ground that it was now very dangerous for children to cross the tracks.

"They are waiting until some boy or girl is killed," said Mr. Hulbert.

"No, they are simply playing politics because there is an election this Fall," the Mayor commented, "just as they are playing politics with Staten Island and the tunnel."

The board voted to urge the commission to hasten the construction of a tunnel or a bridge and to keep the item on the calendar so that the board might act if the commission did not.

Still another opportunity to hit at the commission occurred when the board referred a protest of Brooklyn residents concerning the Joslin contract for the section connecting the subway and elevated parts of the Fourteenth Street-Eastern line to the commission.

W. G. Fullem, assistant counsel of the commission, objected on the ground that the contract was before the board's Committee of the Whole, but was suppressed. The meeting ended with Mr. Hulbert telling with a show of indignation that he had had to stand in the subway that morning and that he did not think the improved service recently ordered on the Interborough subways by the commission, was really much of an improvement.

### McAneny on Staten Island Plan.

Commenting upon the board's refusal to arrange a conference, Chairman McAneny of the commission said:

"There seems to be nothing remaining for the Transit Commission to do in the matter of the proposed construction of a rapid transit railroad to Staten Island except to proceed with its plans without the present assistance of the Board of Estimate. The engineers of the commission, after thorough examination of the proposals for the operation of freight, trunk line passenger and rapid transit passenger service through a single tube, built necessarily on low levels and out of proper touch with the existing transit facilities of Staten Island, have reported that the thing is not feasible. The commission has been of the opinion, therefore, that any plan for connecting Staten Island with the city subway system through such a tunnel, if offered to it, could not be considered. It has been of the further opinion that the people of Staten Island have been badly deceived by those who have suggested such a plan.

"At the hearing held before the commission yesterday, however, resolutions were presented from various Staten Island civic organizations urging co-operation with the Board of Estimate in an effort to find a proper solution of the problem and particularly for the connection of whatever tunnel may be built for Staten Island with the main city subway system by way of the Fourth Avenue subway in Brooklyn. The commission expressed its natural willingness to confer in the matter either with a committee of the Board of Estimate, or with the board itself. President Cahill, with whose sincerity the commission was fully impressed, undertook to secure the appointment of such a committee; but, apparently, with poor success.

"The commission, of course, shares the regret the people of Staten Island must feel that co-operation of the sort they have been anxious to secure seems to be impossible. The debate in the Board of Estimate this morning is an illuminating answer to their appeal.

"The commission, as I have said, will proceed in its own way, and with all the light it can gather, with preparation of proper plans for the Staten Island line which, in due course, will be presented, as the law requires, for the formal concurrence of the Board of Estimate. The Mayor and his associates will then have another and final opportunity to show whether or not they favor genuine rapid transit connection of Staten Island with the rest of the city."

## COLOR SIGNS ADOPTED AS GUIDES IN SUBWAYS

### Blue and White for I. R. T. and White and Green for B. R. T. Stations.

Blue and white were made the official colors of the Interborough Rapid Transit Company, and white and green or red, white and green the colors of the Brooklyn Rapid Transit Company yesterday, when the Transit Commission opened bids for enameled direction signs which will be placed in the subways to assist passengers in getting about. These signs will be placed at particularly congested stations, such as Times Square, Grand Central, Brooklyn Bridge, Canal Street, Union Square and Atlantic Avenue, Brooklyn. The B. R. T. signs with red will be used in the more important stations. The Wagner Engineering Company was the lowest bidder at $24,088.

The commission also opened bids for the completion of the built-in news stands in the new subway lines, which had been left unfinished in the belief that the setting of tiling and the placing of windows would be done by the lessees. Harte Co., with a bid of $56,210, was the lowest bidder on unofficial figures. Several bids upon both contracts were referred to the commission's engineers for examination and report.

## MORE TRAINS TO CONEY.

### Sunday Rush Leads B. R. T. to Anticipate Transit Commission Order.

As a result of observations by inspectors of the Transit Commission, which showed great overcrowding on the rapid transit lines running to Coney Island on the last four Sundays, Lindley M. Garrison, receiver of the Brooklyn Rapid Transit Company, agreed yesterday to increase this Sunday service without requiring a formal order of the commission. Judge Julius M. Mayer of the United States Circuit Court, who appointed Mr. Garrison, co-operated in the agreement.

The improved service will begin today. More trains will be run on the Brighton, Culver, Sea Beach and West End lines. The voluntary improvement is predicated upon a general increase in non-rush hour service on the B. R. T. subway and elevated lines which will soon be ordered by the commission.

Two new escalators at the Court Street and Jackson Place stations of the B. R. T. subway in Brooklyn, recently ordered installed by the commission, were placed in operation yesterday.

## UPHOLDS TAX ON TROLLEYS.

### New Jersey Supreme Court Sides Against Salem-Pennsgrove Co.

*Special to The New York Times.*

TRENTON, N. J., June 9.—Validity of the 1919 law imposing a tax on gross receipts of trolley and electric companies in lieu of personal property taxes was upheld by Justice Trenchard in the Supreme Court today. The Salem and Pennsgrove Traction Company attacked the law.

Justice Trenchard held the act was constitutional and that the additional franchise tax imposed was in the nature of a license tax and not a tax upon personal property.

The act levies upon the gross receipts of public utility companies an annual tax at the average rate of taxation in addition to the existing franchise tax and exempts them from all State, county, school and local taxation of all personal properties.

### L. D. Stapleton Transit Arbitrator.

The Transit Commission announced yesterday that it had agreed with the Interborough Rapid Transit Company upon ex-Justice Luke D. Stapleton as the third arbitrator as to the amounts to be reserved by the company for depreciation for operation of the subway lines under the agreement of March, 1913. The other arbitrators are Milo R. Maltbie and Charles F. Uebelacker.

### Faville Heads Architects' Institute.

CHICAGO, June 9.—William Baker Faville of San Francisco was elected President of the American Institute of Architects at the close of its annual convention today. He formerly lived in New York. R. D. Kohn of New York was elected a Vice President, D. E. Wald of New York Treasurer and William F. Parker of Boston Secretary. A basic building code for the country under Government supervision was favored by the Institute.

# PUT SPOOK PICTURES ON AT ANDERSON'S

## Artists, Working Through Five Mediums, Include Departed Indians and Famous Ghosts.

## PRODUCTS ARE STRIKING

### But None Can Be Called Great Art—Doyle Interested, but Wary In Comment.

Several hundred "spirit" paintings and drawings are being hung at the Anderson Galleries, Fifty-ninth Street and Park Avenue, for a public exhibition beginning on Monday.

The artists are "immortals" ranging from little Indian girls to a master of revels of the Spanish court in the last century, and from familiar New England ghosts to Italians and Armenians. These "immortals" have executed their works with the corporeal assistance of five persons now living—Mrs. Helen Wells of 600 West 138th Street; Frederic Louis Thompson, a discovery of the late Dr. Hyslop; F. Marion Spore, a young woman; Mrs. Julia Forrest and Emily Talmadge.

Each of these five is said to be without art training and without natural talent when they work—without invoking the ghostly painters who are alleged to guide their hands. None of the paintings and drawings is a great work of art, but many are striking.

The spirit of Eswald, master of entertainment for Alfonso III. of Spain—alleged to have been executed for a caricature of a lady who pleased the monarch—seizes the hands of Mrs. Wells and draws pictures with equal skill, whether they are upside down or right side up to the woman herself, according to her account.

The work of Eswald is marked by decoration in an extravagant style, in which plants flower into animals and human faces. One drawing which a few feet away appears to be conventional ornament, on close scrutiny develops more than fifty faces.

### Tells Follies of Old Court.

Mrs. Wells says that a Spanish diplomat named Dr. Blanco recently cross-examined through her the spirit of Eswald and that they rehearsed much of the imperial scandal of Eswald's period—Eswald making his answers through her, although she was in deepest ignorance of the follies of the court which were being muck-raked with her automatic assistance.

Mrs. Wells, an elderly lady, said that she was a skeptic of the most stubborn school until four years ago, when she began to receive and write messages from her son after his death. He brought in three little Indian girls—"White Wings," "Wild Rose" and "Morning Glory"—who demanded crayons and have maintained a considerable output of colored pictures of roses and flowers, drawn in a crude, simple style, which is in violent contrast to the elaborate fancies which are produced by Mrs. Wells's hand when it is under the pilotage of the sophisticated soul of Eswald.

Not only artists but scientists, philosophers and preachers use the secretarial services of Mrs. Wells. A considerable clique of astronomers dictate posthumous treatises to her.

One of the astronomers wrote with her hand a monograph entitled "The Birth of a Planet" which contested the nebular hypothesis of La Place, Kant and Herschel and attributed the formation of the solar system to the slow aggregation of particles in space under the action of gravity. Growing like a snowball with the capture of new particles and obtaining a whirling motion from the impact of one particle and colonies of particles, the original group gradually grew and eventually became the earth, while the sun and other planets were being elaborated by some similar process.

This dissertation, with the proofs annexed, was dictated to her, she said, by the spirit of Alonso P. Mathewson, who was an eighteenth century English astronomer, she said. Mrs. Wells said that she was personally ignorant of the fact that any other scientist had ever suggested such a theory, until long after the essay had been dictated to her by Mathewson. Last Fall, however, she read a newspaper account of an address by Thomas C. Chamberlin, setting forth some development of the planetesmeal theory which he originally proposed a quarter of a century ago.

### Keep in Touch with Work Here.

Mrs. Wells says that departed scientists keep in touch with the work of their successors on earth and that Mathewson's attack on the nebular hypothesis might be based on the researches of the living Chamberlin.

Erasmus is much interested in the spirit writing, she said. The old schoolman does not communicate himself, but is often present when others are dictating to her. Linguistic troubles do not exist. Mrs. Wells said, because the spirits are prodigious students and can acquire a modern language in no time.

Ralph Waldo Emerson, through Mrs. Wells, has issued a postscript to his essays. Cornelius Jansen, Bishop of Ypres 300 years ago frequently avails himself of Mrs. Wells' powers of automatic writing. So do many others. She gave an exhibition at the Anderson galleries yesterday in which Eswald indulged in a little child-play, while her brother, an Ann Arbor student, dead for more than half a century, told of the songs he and his fellow-students used to sing, and complimented that seat of learning on the increasing breadth of its theological teaching.

Through Mrs. Wells the spirit of Eswald contributed an introductory note to the announcement of the exhibition, in which he concluded:

"We submit with pleasure our work for your inspection, with the one object in view for which these pictures were drawn—to prove we are not dead."

From an artistic point of view, the work done through the hand of Emily Talmadge is considered the best. Much of this is merely geometrical, but shows a remarkable color sense, according to Walter N. Grant. Some of the work done through Mrs. Julia Forrest, mainly repeat patterns, geometrical and arabesque—are remarkable. The windswept landscapes of Frederic Louis Thompson are better known and have been celebrated in volumes by Hyslop and others.

### Spore Paintings Are Striking.

The most arresting paintings of the lot are those done through the mortal agency of F. Marion Spore, a young woman, who has covered much canvas with uncouth and dazzling work. There are bulbed and gold-plated buildings of a violent Byzantine type, gorgeous pagodas with a range of Fujiyamas in the background and high towers over and about which enameled serpents are peacefully slithering. Her pictures of flowers and still life are really bas-relief in color, the paint being applied with the knife to the depth of an inch or more.

Sir Arthur Conan Doyle has visited the galleries and looked the pictures over, delivering the following judgment:

"I was very much interested in the spirit pictures. Of course, not having investigated the matter, I cannot tell how much of this work is due to spirit control. A man in my position has to be very careful of his statements, because skeptics will immediately pick up any flaws. There is no reason, however, why the genuineness of these pictures should be doubted. There is no doubt about the ability of artists who have gone before to continue their work through a sensitive medium.

"The worst of these pictures seems to be excellent. I wish I had time to spend several days studying them. It would be worth while."

# *Cop in B. V. D.'s Chases Burglar Suspect While Landlord Pursues, Waving Trousers*

A crowded courtroom tittered cruelly in the Coney Island Court yesterday as Detective Lau of Inspector Sackett's staff preferred a charge of vagrancy against Ernest Moore of 2,271 West First Street, Gravesend.

Lau lives at 270 Avenue W, Sheepshead Bay. Under him, in a two-family house, lives his landlord, Thomas Cearra. About 2 o'clock yesterday morning Lau was aroused from his slumbers by a rapping on the ceiling and his landlord yelling "Burglars!"

Lau answered the call to duty, clad only in his revolver and B. V. D.'s. He dashed into the yard in time to see a form disappearing up the street. He yelled, and the form only put on more speed, while neighbors' windows went up. Then he fired a couple of shots in the air, gaining thereby greater publicity and more speed on the part of the fugitive. The detective started to give chase, while some one was telephoning the Sheepshead Bay Station that a crazy ghost was shooting up the street.

In the meantime, being deeply shocked at the undressed condition of the majesty of the law, Cearra gathered up a pair of trousers and shoes belonging to Lau and started to deliver them, albeit he himself was no more substantially clothed than his tenant.

For three blocks Lau in his B. V. D.'s pursued Moore, and was in turn pursued by the scantily clad Cearra, waving Lau's trousers and shoes.

Lau admitted to Magistrate Liota in court that he was about to quit from sore feet when Moore gave up.

Moore, he said, was unable to give a satisfactory account of himself and was held in $300 bail for examination June 12.

# GUARDIAN EXPLAINS FIGHT ON GEO. GOULD

## Representative of Infants of Ousted Trustee Charges Improper Use of Funds.

## WANTS ESTATE REIMBURSED

### Frank J. and Anna Gould Win Injunction Against Income Suit Before Surrogate.

The affidavit of William A. W. Stewart, guardian of Miss Gloria Gould, daughter of George J. Gould, and other minor descendants of Mr. Gould, explaining why he has been compelled to take a position contrary to the interests of Mr. Gould in the accounting proceeding filed in the Supreme Court by Mr. Gould and his brothers Edwin and Howard, and his sister, Mrs. Helen Gould Shepard, as Trustees of the estate of their father, Jay Gould, was filed in the Supreme Court yesterday.

It was submitted in the injunction suit by Frank J. Gould and his sister Anna to restrain the proceeding by George in the Surrogates' Court to compel the payment of $644,904 income due him from his father's estate. They had asked the Trustees who remained in charge of the estate after George had been removed in 1919 to withhold his income until it is determined how much he owes the estate because of losses due to his acts as the "dominating Trustee."

Justice Delehanty decided some time ago to grant the injunction against the Surrogates' Court proceeding, but his order was not signed until yesterday, and the papers submitted to him did not become public until that time. The order directs that George J. Gould bring no proceeding to enforce the payment of his income except in the Supreme Court action, which has been pending since 1916.

The affidavit of Mr. Stewart says:

"As the infants whom I represent are all descendants of George J. Gould, I have been throughout this litigation anxious, insofar as I could reconcile it with my duty as an officer of the court to take no step prejudicial to either the good name of George J. Gould or his financial interests, in both of which my wards are undoubtedly greatly interested.

"My position has from that point of view been a difficult one, but when George J. Gould's own testimony proved that he had operated in the stock market through the same account for himself and for the estate and used funds in very large amounts as margins for his own transactions, and has himself destroyed his own books of account; that he had taken for himself a commission of $620,401 upon the sale of the Western Union stock, and that he had unlawfully subscribed with estate funds for underwritings in which he had a personal interest, and made large profits for himself out of the estate transactions, I felt I could conscientiously take only the steps I have taken, namely, that George J. Gould is not a proper person to continue to act as trustee.

"He should account for and reimburse to the Jay Gould estate the amount of such profits he had improperly made with the use of the estate funds or in connection with estate transactions, and also together with his co-trustees, make good to the estate the amount of the loss it had suffered through the improper investments made by the trustees.

"Mr. Stewart accordingly contended that if Mr. Gould is entitled to the income due him pending the determination of the amount he should pay the estate because of the losses due to his acts, he should get it in the Supreme Court action instead of in an independent proceeding.

# *LIGHTHOUSE MOTHER KILLS SELF AND SON*

## *Gives Poison to Other Boy — Driven to Act by Loneliness in Narragansett.*

PROVIDENCE, R. I., June 9.—Mrs. Nellie Smith, 30 years old, wife of Ellsworth Smith, keeper of Conimicut Light in Narragansett Bay, yesterday gave poison tablets to her two sons, one 2 years old and the other 5, and then took poison herself. The youngest boy and the mother are dead and the older boy is in a critical condition.

After a year of desolate existence on the stone pile from which a beacon intermittently flashed to mark the channel in the bay, Mrs. Smith had grown morose and despondent as a result of her isolation. Several times she had importuned her husband to take her away from the place and more than once had threatened to kill herself unless he acceded to her demands.

Yesterday afternoon Smith had business in Providence and while he was absent the wife, finding his keys, which he had forgotten, opened the medicine cabinet and found the poison tablets.

Telling the children they were candy, she gave one to the youngest boy and he swallowed it, but the older boy, disliking the taste spat it out, taking enough, however, to cause him horrible suffering. His mother, thinking both children had been killed, then took a tablet herself and her death was immediate.

Mr. Smith, returning to his duty to the lighthouse, at six o'clock found the body of the baby on the table. The mother was stretched out on her bed. The older son was in terrible agony. Smith hurried ashore with the boy and after an antidote was administered he was taken to the home of Mr. Smith's sister where it was said that his condition was critical.

The absence of the keeper from the light and the consequent failure of the light to flash was brought to the attention of the authorities at Newport and relayed to New York so that a warning to shipping could be broadcast.

### 'Big 3' of Chicago Labor to Be Tried

CHICAGO, June 9.—Fred Mader, President of the Chicago Building Trades Council; "Big Tim" Murphy, head of the Street Cleaners' Union, and "Con" Shea, President of the Theatre Janitors' Union, with three others, will be placed on trial June 19, charged with being accessories to the murder of two policemen following bombings in what was termed a labor war. Mader must first stand trial on a charge of conspiracy to keep employes from working on the construction of a local hotel.

# DIVORCE SUIT LOST BY EDITH K. GOULD

## Appellate Division Upholds Dismissal, Ruling French Decree Against Her Is Valid.

## TWO DOMICILES POSSIBLE

### A Marital Home Apart From Husband's Within the Law, Opinion Declares.

The Appellate Division of the Supreme Court upheld yesterday the dismissal by Justice Mullan on July 29, 1921, of the divorce suit of Mrs. Edith Kelly Gould against Frank J. Gould on the ground that his previous divorce from her in France was valid in this State in spite of her contention to the contrary. The decision was not unexpected, because the Appellate Division, in reversing several weeks ago an order for counsel fees to enable Mrs. Gould to appeal from Justice Mullan's decision, intimated that Mrs. Gould's suit had no legal basis, and that for this reason her former husband should not be compelled to pay attorney's fees to enable her to prosecute an appeal which would fail.

The chief contention of Mrs. Gould in her appeal was that the French court was without jurisdiction to hear Mr. Gould's suit accusing her of infidelity, on the ground that his residence was in Tarrytown, N. Y., at the time he sued in France, and that he was compelled to remain abroad, as were many other American citizens, because of the war. The same question was raised by Mrs. Gould when the case was heard in France by the Court of First Instance, but was dismissed because it had not been made at the first opportunity. Justice Page, writing the opinion, said:

"If the final opinion had rested on that ground, we should have been compelled to hold that the question of jurisdiction was improperly disposed of by the French court. The Court of Appeal of Paris, in sustaining the jurisdiction of the Court, pleaded its decision on an entirely different ground. It decided that Mrs. Gould had by filing his divorce Mrs. Gould had herself begun a suit for divorce against him in the same civil tribunal of Versailles and obtained the preliminary order enabling her to proceed according to the law and practice of the Court of France. The Court of Appeal held that the position taken by Mrs. Gould was inconsistent with the conclusion by which she denied the jurisdiction of the French Judges; that by first beginning a divorce proceeding before the Court of Versailles she manifested at the start of her conflict her intention to put herself under French jurisdiction."

Justice Page said that the High Court of France in concluding its opinion said:

"Considering that in keeping the jurisdiction of the case the Court rests upon the ground that the divorce proceeding is based upon acts of adultery committed in France, and that the said Court correctly found that as the wrongs invoked were connected with the sojourn of the married couple in France, the French courts were properly qualified to pass upon them."

Counsel for Mrs. Gould cited many cases in support of the contention that the "common law theory of private international law is that the marital status of the parties be adjudicated by the court of the jurisdiction where the parties are domiciled, and that residence or the place where the offense is committed is immaterial." Justice Page points out, however, that in all these cases the question of domicile arose because the defendant was not served personally within the jurisdiction, "and has little force as precedent in this case."

Justice Page stated that the papers were served on Mrs. Gould in France, where the alleged offense was committed, and Mrs. Gould appeared and contested the action. Furthermore, the decree was based on evidence which would be sufficient in New York. In concluding Justice Page said:

"While it is true that a man has one domicile, it does not necessarily follow that husband and wife may not establish a matrimonial domicile different from that of the husband. The domicile of Frank J. Gould, for the purpose of his succession to his property, was in Tarrytown, State of New York. In the case under consideration, Paris, France, was the last matrimonial domicile."

The Appellate Division also heard Mrs. Gould's suit against her husband for $160,000, which she says she spent out of her own funds for her support during four years when she should have maintained her. The question involved was the answer of Mr. Gould that he did not support her because she had been convicted of adultery in the French courts and had been divorced. Mrs. Gould asked that she be compelled to answer this defense, and she pleaded that she should not be required to swear to her denial of the allegation because of the possibility that she might be prosecuted for perjury. The lower court ruled that a denial unsworn would be sufficient.

The Appellate Division decided that Mrs. Gould must swear to the denial, but the case has little standing now in view of the ruling that the divorce was valid here. Mrs. Gould's attorneys have stated that they will carry her case to the United States Supreme Court if possible.

## HAYS WINS INDICTMENTS.

### Bills Returned Against Pennsylvania Colliers Accused by New Yorker.

EBENSBURG, Pa., June 9.—Indictments charging assault and battery were today returned against L. I. Arbogast, secretary and controller of the Vinton Collieries Company of Vintondale, Pa., and four coal and iron police, as the result of the arrest at Vintondale May 27 of Arthur Garfield Hays of New York City, representative of the American Civil Liberties Union.

Hays had gone to Vintondale to test the powers of the coal and iron police and the State authorities in prevention of the organization of non-union miners. Hays was one of the witnesses before the Grand Jury.

### Wants Padlocks on Cafes.

Hotel association charges that the Volstead act is being violated by restaurants, and that prohibition agents are making little if any effort to enforce the law, are justified as to a certain type of restaurant, in the opinion of William H. Anderson, State Superintendent of the Anti-Saloon League of New York. He said some agents were protecting places violating the law. He attacked some assistants in the United States District Attorney's office and asserted that unless the injunction clause of the Volstead act was invoked to the extent of putting padlocks on restaurants but little progress might be expected toward enforcement of the law.

# RAID CROWDED CAFE IN THEATRE DISTRICT

## Federal Agents, Posing as Brokers and Accompanied by Women, Descend on Rogers'.

## UPROAR AS WAITER FLEES

### Arrest Is First Since Hotel Men's Appeal to Harding to Dry Up Restaurants.

Federal prohibition agents late last night made their first restaurant raid in the hotel district since the appeal Wednesday night to President Harding and other Washington officials by the Hotel Association of New York for a more rigid enforcement of the Volstead act among "restaurants and other places," charged by the hotel men to be "flagrantly and brazenly" violating the law. Rogers' Restaurant, at 801 Sixth Avenue, at Forty-fifth Street, was picked out by Agents Kerrigan and Stafford. The agents said they made one arrest, left summonses for three others, and seized twenty half pints of whisky and gin.

Accompanied by two women, the agents went to the restaurant for supper about the time the theatres were letting out. They posed as stock brokers. The waiter, Frank Baststone, of 7 West 106th Street, refused to serve them liquor, and Kerrigan, expressing displeasure, sent for the head waiter, Robert Tight. Tight also was skeptical but they finally convinced him they were all right, the agents said, and they were served with drinks and also a half pint of whiskey. The half pint cost them $3.50, the agents said.

Then Kerrigan again called for the head waiter and told him that his first suspicions were correct. Baststone was informed he was under arrest. He dashed through the dining room for the front door, with Kerrigan right behind. The arrest was taken. The room was filled with supper diners and the screams of women added to the general excitement. Caststone was locked up at the West Thirtieth Street Police Station.

The cashier, Samuel Allen of 75 Hancock Place, was served with a summons as were also the head waiter and the owner of the restaurant.

### Mob Beats Policemen.

Two policemen were attacked and beaten by a mob of 300 persons after the finding of a still in the home of Steve Strauk, at McCarth's Corner, Sayreville, N. J., late Thursday night. Strauk escaped, but was captured early yesterday in the woods a mile from his home. Besides the still, the police said they found some "moonshine" whisky.

Policemen Olsen and Gross were called to the Strauk house to stop a fight between Strauk and Michael Gawil. They arrested Gawil and his wife and Stephen Wallace, but Strauk got away. Searching the house they found the still and whisky. When the crowd surged around the two policemen and began beating them a call for assistance was sent in. Half a dozen policemen responded. The police were harassed by the crowd all the way to the police station, half a mile distant.

Wallace was charged with assault and battery on his wife and resisting an officer; Strauk with violating the Volstead act by manufacturing whisky, and Gawil and his wife with aiding and abetting the others in resisting an officer.

The Hotel Nomis, 650 West 125th Street, was raided by Federal Prohibition Agents Hoffman, McCann and Stefano on a search warrant issued by Commissioner Hitchcock. Three cases of beer and twelve one-ounce bottles of whisky were seized. John C. Armstrong, said to be the owner, was given a summons to appear before Commissioner Hitchcock Monday. The place has been open only about three weeks, the agents said.

Next Friday has been set for the hearing in the revocation proceedings in Newark against the New Jersey Wholesale Drug Company and of the Federal Drug Company, who are alleged to have violated the Volstead act. These are said to be the only two wholesale liquor houses in New Jersey. Both have been cited to show cause why their permits for engaging in the liquor business should not be revoked.

### Under Guard of Agents.

The Federal Company is at Broad and East Kinney Streets, Newark. Prohibition authorities said it was closely allied with the other company. It is said to be controlled by Samuel Gray, a wholesale liquor dealer before prohibition. The New Jersey Wholesale Drug Company, 56 Arling Street, Newark, was raided about two weeks ago, and $500,000 worth of liquors seized. It still is under guard of the Federal prohibition agents.

Policemen in a rowboat tried to run down two motor boats and a sail craft, suspected of containing smuggled liquors, at Silver Beach, Throgs Neck, the Bronx, early Thursday night. A sign said it is supposed to have been flashed from the shore to the boats, which soon outdistanced the row boat. The sail boat was towed by the other two boats across the sound.

The police of the Westchester Station had information that the three boats were trying to land cargoes of liquor. Six policemen went to the scene in an automobile. They found no evidence of a rum-running plot.

Up for the twentieth time on a charge of intoxication, William Boyle, 41, of 25 Fulton Street, Brooklyn, was sentenced to six months in the workhouse by Magistrate Geiman in the Gates Avenue Court. The Magistrate recognized Boyle at sight.

## *ACCUSED OF SELLING GIRLS WHISKY; FREED*

### *Bradford Academy Graduate Said She Bought a Half Pint at Haverhill Organist's Home.*

BOSTON, June 9.—Herbert W. W. Downes, supervisor of music in the public schools of Haverhill and a church organist in this city, was brought before a Federal Commissioner here today as a result of a raid on his home at Haverhill last night, when a quantity of whisky was seized. Commissioner Hayes announced that no warrant would be issued in the case, and that prosecution would be dropped, because it was agreed by prohibition enforcement officials and others that Mr. Downes "was a victim of circumstances."

Prohibition Supervisor James F. Roberts, in a statement to newspaper men, said the raid and seizure at the Downes home were made as a result of reports that young women students at Bradford Academy had been buying whisky there.

HAVERHILL, Mass., June 9.—Reports received by James F. Roberts, State prohibition supervisor, that liquor had been furnished to pupils of Bradford Academy, were denied today by Miss Marion Coates, principal of the fashionable girls' school.

"Our girls have had no liquor whatever, so far as I know," she said. "I have never spoken to the trustees about any such matter because I had no reason to do so."

### Chamber Approves Italian Policy.

ROME, June 9.—The Government last night received a vote of confidence in the Chamber of Deputies on the question of its foreign policy. The vote was 309 to 97.

# *Next Labor Board Cut May Affect 350,000 Men*

CHICAGO, June 9.—Railway telegraphers probably will not be included in the third wage reduction order of the Railroad Labor Board, according to rumors here today. The telegraphers number approximately 81,000.

New wage cuts to follow the $110,000,000 already lopped off the pay checks of 500,000 maintenance of way employes and 400,000 shopmen will affect 350,000 railroad clerks, signalmen, stationary firemen, oilers and marine department employes, according to reports.

Chief among the groups are 220,000 clerks, 22,000 men in the signal departments and 80,000 freight handlers and truckers.

# BLAST MENACES 600 ABOVE CITY SCHOOL

## Soap Tank Explodes in Long Island City Building, Injuring Four, Causing Panic.

## CONTINUATION PUPILS COOL

### March Down From Fifth Floor While Blaze Sweeps Seventh—Place Safe, Says Ryan.

Two men were burned in an explosion of a tank on the seventh floor of the American Druggist Syndicate Building at Borden and Van Alst Avenues, Long Island City, shortly before noon yesterday, and two of the women employes were overcome from heat and excitement.

A panic following the explosion resulted among the more than 600 employes, mostly women, but recourse to a fire drill prevented serious injury. On the fifth floor of the same building is the Queens Continuation School, a department of the Department of Education of New York City. There were a number of pupils in this school, but Principal John E. Kiffin, with the assistance of the teachers, marched them out in good order.

The injured were:

FREDERICK WOGLAN, 36 years old, of 596 Manhattan Avenue, Greenpoint, burned about the head, face and arms.

RALPH SARENTI, 33 years old, 65 Third Street, Long Island City, burned about the legs, face and arms.

Charlotte Ulrich of 27 Twenty-second Street, Elmhurst, and Wilhelmina Koster of Astoria, overcome from heat and excitement after they reached the sidewalk.

All of the four were attended by Ambulance Surgeon Hunt of St. John's Hospital. The men were taken to the hospital and the women, after being treated, were sent home.

The explosion was in a large copper tank used for boiling soap. The cause of the explosion is undetermined. Woglan was in charge of it and he was being assisted by Sarenti. The explosion shook the high building, which is entirely fireproof. It was heard for several blocks.

Patrolman Henry Meyer of the Hunters Point precinct, who was near the factory, turned in an alarm and assisted the executives in getting the working people and school children out of the building. Battalion Chief Reid, with fire companies from the Hunters Point and Bilasville section, responded. The explosion released the sprinkler system in the building and this system had the fire under control by the time the firemen arrived.

The loss was placed at about $2,000 by the management of the company.

President George J. Ryan of the Board of Education, said last evening that the building was fireproof and had been inspected by the School Building Department before the school was established there. He believed that there was no more danger to the pupils there than in any other building.

## *SEVEN SENTENCED AS DRUG SMUGGLERS*

### *Five Seamen Among the Prisoners —Four Receive Three-Year Terms.*

Maximum sentences of three years in the penitentiary were imposed yesterday in Special Sessions on four of seven men arrested on May 23 last in a raid on drug smugglers in a cellar in Broadway near Twenty-seventh Street. The other three were sentenced to three months in the Workhouse. Five of the men were seamen on the steamship Mount Clay of the United American Line, and one testified that $500 worth of narcotics found in their possession when arrested was smuggled into this country on that vessel.

Frank Klerman, steamship cook; Arthur Thompson, ship's waiter, and John Axelson and Knut Beneson, seamen on the Mount Clay, were sentenced to the penitentiary. Bruno Schmidt, who testified against the band, and Paul Larsen and Hans Diehm, also seamen on the vessel, were sent to the Workhouse.

"The most pitiful sight in this court is the condition of unfortunate drug addicts, who are brought here day after day," said Justice Salmon in imposing sentence. "They come to such a condition through such men as you. The Court believes that all of you are members of this combination that smuggled narcotics into this country, ruining the lives of addicts."

Schmidt and Larsen, the Court was told, had exposed the operations of the international drug smuggling ring, which, they said, operated in this city, Savannah, Ga., Hamburg, Germany, and ports in Belgium, Norway and France.

A sentence of five months in the Workhouse was imposed on Leonardo Romero, 23 years old, a seaman, who was arrested last Saturday in his apartment at 666 Washington Street, with hasheesh in his possession. Detectives told the Court that the drug was called marahuanna in Mexico, and that Romero had one of a band engaged in bringing it into this country as a substitute for opium and cocaine.

## FALLS OFF RIVERSIDE CLIFF.

### James Dugan Rescued by Ropes, but Is Expected to Die.

When James Dugan 28 years old of 251 West 116th Street, fell from a cliff at Inspiration Point, Riverside Drive and 190th Street, a distance of forty feet, shortly after midnight this morning, one policeman had to be lowered on a rope by two others before the unconscious form of the man could be raised to the street.

A party of automobilists saw the man fall over the cliff, which is to the east of Riverside Drive. They notified Policeman McManus of the West 177th Street Station. He summoned two other policemen, and a call was sent to Hook and Ladder 45 at Broadway and 181st Street for a ladder. Before the arrival of the fire apparatus, however, the policemen commandeered a long rope from a near-by garage.

Policeman McManus was lowered over the cliff. He tied the rope around Dugan and Policeman Edward English and another policeman hoisted the victim of the accident to the Drive and then pulled up Policeman McManus. Dugan was removed to the Columbus Hospital by Dr. Crello, where it was said that he probably would die.

# GOMPERS ASSAILS SUPREME COURT

## Tells Cincinnati City Club Coronado Decision Re-establishes Slavery for Labor.

## SEES STRIKE RIGHT DENIAL

### Federation President Says He Is Ready to Account for His Utterances.

## LABOR CAMPAIGN STARTED

### Metal Trades Workers' Convention Directs President to Take Stump Against Anti-Union Candidates.

*Special to The New York Times.*

CINCINNATI, June 9.—Defying the United States Supreme Court to hold him accountable for his utterances, Samuel Gompers, President of the American Federation of Labor, today again attacked the court for its decision in the Coronado coal case.

Speaking before the City Club and a gathering of representative business and professional men and women of Cincinnati, Mr. Gompers said that in effect the decision amounts to the denial of the right to

# GEN. BLANCO'S BODY FOUND IN RIOGRANDE

### Mexican Rebel Leader Handcuffed to His Aid—Loyal Officer Also Killed.

### BLOW TO OBREGON'S FOES

### General Murguia Now Regarded as the Only Revolutionist Likely to Cause Trouble.

LAREDO, Texas, June 9.—The bodies of General Lucio Blanco, Colonel Aurelio Martinez and Major Garcia, killed by Mexican customs guards and soldiers on Wednesday night, as they headed an alleged invading party into Mexico, were recovered from the Rio Grande today.

The bodies of Martinez and Blanco, handcuffed together, were discovered by boys fishing on the American side near the Holding Institute and the railroad bridge here. The body of Garcia was removed from the river a mile below. Blanco, once prominent in Mexican military circles, but recently a refugee in the United States, had been shot through the heart. Martinez was shot through the head, while Garcia's body showed a wound in the neck.

One report has it that Garcia was not a member of the invading party, but was a Federal officer, and that he was shot accidentally by his own men during the confusion incident to the capture of General Blanco. The keys to the handcuffs which linked together Martinez and Blanco were found in Garcia's clothing.

BROWNSVILLE, Texas, June 9.—General Lucio Blanco, former Carranza commander, who met death when he attempted to escape from Federal troops near Laredo Wednesday night, was one of the principal figures in the success of Carranza's revolution against the Government of Victoriano Huerta in 1913.

At the head of about 400 troops Blanco captured Matamoros, opposite Brownsville, from Huerta's forces, giving Carranza his first port on the American border.

Later he was chief of police in Mexico City for Carranza, and after being relieved was jailed on charges of activities against Carranza. He spent about a year in prison, being pardoned and his rank restored by Carranza.

When Carranza died, Blanco entered the United States with General Alfredo Ricaut, nephew of Carranza, and several others. He visited here a few weeks ago, following which rumors became current of an impending new revolution in Mexico.

Copyright, 1922, by The New York Times Company.

Special Cable to THE NEW YORK TIMES.

MEXICO CITY, June 9.—Reports received here from Laredo of the capture and death of General Lucio Blanco have caused enemies of the Government to seek cover. Blanco was one of the most dangerous of these enemies. He was known as a strong leader of cavalry. He headed 16,000 cavalry during the convention in Mexico City, and later took sides with General Gutierrez.

With Blanco out of the way the only rebel who might cause trouble is Francisco Murguia who is famous as a fearless fighter, although he is considered unreliable.

Rumors are circulating in Mexico City that General Pelaez, who tried to resign from the army, will take the field against Obregon, although friends of Pelaez deny the report.

President Obregon's order that all military officers who are found with rebels be immediately executed has placed a damper on a number of minor officials who wish to return to the days of Carranza when after revolting they were pardoned. President Obregon has determined that officers will be judged by the military code and no excuses will be accepted.

## DIVIDED ON DEBT MISSION.

### Foreigners Do Not Expect Success—Too Much Criticism Resented.

Copyright, 1922, by The New York Times Company.

Special Cable to THE NEW YORK TIMES.

MEXICO CITY, June 9.—While the majority of foreigners do not believe in the possibility of Secretary de la Huerta's accomplishing any definite settlement with the bankers, natives regard the mission as a sure success. The policy of the average foreigner in Mexico is to belittle any attempts of the Government to make progress, although the business of both foreigner and native depends on the strength of the present Government.

Fearing intervention, as that would mean a close observance of laws which are now calmly disregarded, yet constantly against whatever Government is in power, the foreign element, in the majority, is a mystery. The constant stream of criticism is getting on the nerves of Government officials.

A prominent Government official this morning asked THE NEW YORK TIMES correspondent why under the gun foreigners did not stop knocking and present formal complaints to the Government for action, or at least, if they must criticise, give intelligent and constructive criticism which would help remedy conditions.

"We make mistakes," said the official, "but we are willing to correct them if the critics will point out how, and it is possible. The Government is only too willing to make every effort to remedy conditions, as our efforts are devoted to strengthening relations with all countries by eliminating points of friction wherever possible. Mexico is trying to show friendship for the world.

"One thing that we have done lately," added the official, "to show our friendship for the United States was to deny the right to establish negro colonies in Mexico. A grant was asked near the border, which would have been a source of continual friction, and other on the Tehuantepec Isthmus. We have refused to allow negro colonies as we understand they are not wanted by the United States. Mexico can make good with or without help, but much faster if she has the moral help of foreigners behind the nation."

## CRITICISE TRUE REPRIEVE.

### London Newspapers Hint at Influence to Set Aside Death Penalty.

LONDON, June 9 (Associated Press).—Major Ronald True's respite from the recent death sentence for the killing of Gertrude Yates was the subject today of much discussion by the London press and public. True, who spent some time in the United States during the war as a British aviation instructor, was ordered removed yesterday to the Broadmoor Criminal Insane Hospital by the Home Secretary, following a medical examination by three physicians, who declared True insane.

The Home Secretary, Edward Shortt, was severely criticised by several newspapers for this act of clemency. The Evening Star terms the respite a scandal in view of the fact that the jury had not recommended mercy, while in the case of Henri Jacobi, the hotel pantry boy, who was recently executed for the murder of Lady Alice White, the jury had recommended mercy and 1,000 people had signed a petition for reprieve, which Mr. Shortt had refused to grant.

The Pall Mall Gazette and Globe says:

"The reprieve of True will have to be clearly explained, for there are persistent rumors that he was well connected, that names have been concealed, and consequently the assumption will be natural, even if unjustified, that influence has been at work.

"Jacobi was not well connected and he was hanged. True is reprieved."

The Daily Express, in reporting the reprieve, quoted the following from a recent issue of The Sunday Express.

"The murderer (True) is the son of Lady Blank. Her identity has been masterfully concealed, but it has been whispered all over London, and if disclosed it would startle the whole world. Ronald True came into the world when his mother was a girl of 17."

## POLICEMAN'S SLAYER INSANE

### Negro, After Jury's Verdict, Is Committed to an Asylum.

Hugh Chambers, Negro, slayer of Policeman Henry Pekndorf, of the East 135th Street Station, was sent to the hospital for the criminal insane by Judge Nott yesterday, after a jury in General Sessions had acquitted him of the policeman's murder on the ground of insanity. Chambers, who lived at 61 Allen Street, shot the policeman in Lenox Avenue, near 130th Street, on May 8 last; after he had shot and seriously wounded Louis A. Lavelle, a negro lawyer.

Dr. Menas Gregory of Bellevue Hospital, and Dr. Marcus B. Heyman, Superintendent of Manhattan State Hospital for the Insane on Ward's Island, testified that observation of the negro in the psychopathic ward convinced them that he was hopelessly insane.

## RICKENBACKER IS DOWN.

### His Plane Develops Ignition Trouble on Chicago-to-Omaha Leg.

OMAHA, Neb., June 9.—Captain Eddie Rickenbacker again encountered trouble in his around-the-country flight, when late today his airplane was forced down near Daxter, Iowa, eighty miles east of here, on the Chicago-to-Omaha leg of his trip.

The plane was forced down in a clover field two miles from Daxter when ignition trouble developed.

Captain Rickenbacker, in a telephone conversation, declared that the mishap was directly attributable to his trouble in Detroit Saturday, when his plane was struck by lightning.

He said he would not resume his flight to Omaha until tomorrow.

## THEATRICAL NOTES.

"The Truth About Blayds" will end its run at the Booth in another week.

"It's a Boy," a comedy by William Anthony Maguire, author of "Six-Cylinder Love," will open in Atlantic City on July 17.

William Faversham will open his season in Long Island in three one-act plays in aid of the Professional Children's School, will give the first performance at Huntington on June 17.

# WIFE SPILLS WATER, HUSBAND MURDERED

### 70-Year-Old Calabrian Kills Sicilian After "Ducking" From Window.

### SHE WAS TENDING FLOWERS

### Splashings From Second Floor Start Shooting—Slayer Says He Feared for Life.

A dispute which began with the spilling of water from an upper window of the tenement house at 186 Forsyth Street ended late yesterday afternoon when seventy-year-old Dominick De Raffelle shot and killed Salvadore Pirone, who lived on the second floor of the house. The trouble that led to the shooting was intensified by the fact that the Pirones are Sicilians while the De Raffelles come from Calabria. De Raffelle was locked up in the Clinton Street station. His son, Dominick Jr., was held as a material witness.

On Thursday evening the elder De Raffelle sat on the front stoop. Three times during the evening he had to duck water falling from a window in the Pirone apartment. Yesterday, the police said, Mrs. Amara De Raffelle, the wife of Dominick Jr., met Mrs. Pirone and protested against the throwing of water. Words were exchanged and the elder De Raffelle, his son and Pirone became involved.

According to the prisoner's story, Pirone went back up stairs and within a few minutes came down again. De Raffelle said he was sure that Pirone intended to kill, so De Raffelle "got him first."

Policeman Max Lobel reached the house just after De Raffelle fled out the back way. Reaching Chrystie Street without finding the fugitive the policeman started back when two sons of the dead man ran up. They said they had followed the old man and had seen him board a Second Avenue car.

Lobel commandeered an auto delivery wagon, caught up with the car within three blocks and in it found De Raffelle.

Three detectives on the car, learning of the trouble, told Lobel that another man had got on the car with De Raffelle. This man, arrested, proved to be the younger De Raffelle.

Pirone, who was a laborer, was 37 years old. The prisoner and his son are metal workers. The latter lives at 179½ Forsyth Street. Pirone was shot twice, in the head and in the chest.

Mrs. Pirone told the police that no water had been thrown from the window. She said she had merely spilled water while watering flowers in a window box.

## DREAD OF SEA KEEPS WIFE FROM HUSBAND

### Englishwoman Who Married New Jersey Man in War Thrice Balks at Ocean Trip.

Copyright, 1922, by The New York Times Company.

Special Cable to THE NEW YORK TIMES.

LONDON, June 9.—The dread of making a long sea voyage is keeping a Liverpool woman from her husband in the United States. Mrs. Ethel Graves, now living with her parents in Wavertree, is a bright young brunette who has booked her passage to America three times with the idea of joining her husband, but each time at the last moment she fought shy of making a 3,000-mile crossing.

Her husband is an American living in New Jersey. They met and were married over here during the war and have one child, a boy about 3 years old. The husband returned to America last year.

Since last November Mrs. Graves has been trying to brace herself up for the ordeal of making an ocean trip, with her son, to go to her new home in New Jersey. Her passage was first booked on the Cunard liner Albania, but when the time came for sailing, one day last November, she changed her mind. The shipping company transferred her passage to the Carmania, due to sail from Liverpool some time later, but again the young woman found that her courage failed her at the last moment. Then a berth was booked for her on the Scythia, which sailed from Liverpool on Wednesday.

Her mother and other relatives and friends went down with her to the landing stage to see her off. The young woman went aboard the vessel along with the other passengers and took her stand on deck while her relatives and friends remained on the stage exchanging last looks and signals of farewell. A few minutes before the ship sailed Mrs. Graves was missed from her place and she came running off the gangplank back to her people. For the third time she had found the prospect of crossing too much to contemplate.

She has now written to her husband asking him to come to accompany her on the thrice postponed trip.

## KENLON IN BERLIN SEES FIREMEN WORK

### Says There Is More Waste in Five New York Blocks Than in All of German Capital.

BERLIN, June 9.—Fire Chief Kenlon of New York on a tour of investigation in Europe declared today that there probably was more waste in five square blocks of New York than in all of Berlin. He found conditions for the disposal of waste in Berlin much the same as those in New York. Both cities were using various methods, none of which was thoroughly satisfactory.

Before coming to Berlin, Chief Kenlon visited cities in Switzerland and Italy. All of them reminded him by their efficiency of American cities. In Leipsic and Munich, due to the extreme economy of the people, he pointed out, there was not enough waste to make a study of its disposal worth while.

As he was inspecting the waste disposal system here today the Fire Chief encountered a fire and for some time was an interested spectator of German firemen at their work.

He will visit France and England before departing for the United States.

## HIS LEGS ENVY OF BISHOPS.

### Harvey Belies Base Insinuation by Revealing Them at Court.

Special Cable to THE NEW YORK TIMES.

LONDON, June 9.—The Daily Express, in pointing out that Ambassador Harvey went to last night's court in knee breeches, says:

"This may not seem remarkable till it be explained that his appearance laid to rest once and for all time the unjustifiable insinuation of an American newspaper that his Excellency's legs were not designed for silk stockings. Here and there a Bishop glanced at him jealously.

"It must have been a great day at the American Embassy, as the diplomats turned this way and that before their mirrors, stopping to admire the till now unsuspected beauty of their legs, to adjust the hang of a court sword and to admire the fit of the black velvet coat, and mark you, as each body who knows said proudly, 'there's not one false calf between the lot of them.'

"Bravo, America."

## RESERVE BOARD DENIES PUBLICITY PROPAGANDA

### Statement Disputes Heflin Charge That Fund Exists to Inspire Press Praise.

WASHINGTON, June 9.—Charges by Senator Heflin, Democrat, of Alabama, that the Federal Reserve Board had engaged in "publicity propaganda," were flatly denied in a formal statement sent to the Senate today by the board under signature of W. F. G. Harding, Governor.

The statement, submitted in response to a resolution of inquiry by Senator Heflin, adopted recently by the Senate, said that the board had no fund for publicity, as charged by Senator Heflin, and had never engaged in publicity. It was said that the total salary expense for issuing copies of the board's official bulletin was about $3,000. The bulletin, Governor Harding said, was not used for circulating opinions, but to furnish information to bankers and others.

After presentation of the board's answer to the Senate, Senator Heflin issued a statement characterising it as "evasive," insisting that "inspired articles full of misinformation were sent out for the purpose of deceiving and misleading the people," and promising an address later in the Senate on the subject.

"The fact that Governor Harding denies that the board has a 'publicity fund,'" said Senator Heflin, "does not at all convince me that the board or somebody for the board, has not used money and a great deal of it in carrying out a newspaper propaganda in support of its acts and policies." The board also denied that any efforts were used as charged by Senator Heflin to induce newspapers to praise and defend the board's acts.

"The Federal Reserve Board states that it has no 'publicity fund,' and has never had any such fund," the answer continued, "and that it has never engaged in nor caused to be used any of its funds or other funds to induce newspapers or other agencies for the dissemination of news to praise or defend the acts or policies of the Federal Reserve Board, or to attack or condemn Senators or other persons who have critised the board's policies."

The answer pointed out that under the law the board was requested to render formal accounts of all of its expenditures and give a detailed statement of receipts and expenditures connected with the dissemination of its bulletin.

Senator Heflin asserted later during debate on the tariff that Governor Harding was "playing" for reappointment on the board. Wall Street desired Governor Harding to continue, he declared, adding that bankers were writing letters to Washington, some of them against their will, urging Mr. Harding's renomination.

## STRAUSS TO CONDUCT 'SALOME' FOR OTTO KAHN

### He Expects Banker and Gatti-Casazza to Lift Ban on His Opera at the Metropolitan.

Special Cable to THE NEW YORK TIMES.

VIENNA, June 9.—Richard Strauss is coming expressly to Vienna to conduct his "Salomé" on Sunday in the presence of Otto Kahn and Gatti-Casazza in the expectation that they will remove the ban on "Salomé" at the Metropolitan Opera House in New York.

Gatti-Casazza is here for an audience with artists and singers. He told me he did not contemplate engagements for next season. He will meet Otto Kahn Saturday and leave for Milan Monday and will return to America early in October. Bodansky and Stransky are also in Vienna.

Kahn, Gatti-Casazza and friends will attend Jeritza's performance of "Salomé" at the Vienna Opera Sunday.

## QUATRE ARTS BALL IN PARIS.

### Resourceful Americans Manage to Enter Without the Password.

PARIS, June 9.—Paris art students celebrated last night, or rather this morning, their annual saturnalia known as the Quatre Arts Ball. There were some 2,000 who took part in their traditional effort to startle the bourgeoisie by parading the streets from Montparnasse to the Montmartre, before going to the scene of the ball.

This year the revellers were attired, in accordance to rules laid down by the organizers of the function, in costumes of four centries ago. Even if the result was not always very accurate ethnographically, it was always artistic.

At the doors of the hall there were vigilant monitors who threw out those who sought to sneak in without giving the password. Nevertheless, a number of resourceful Americans managed to enter.

To those who were able to stand the pandemonium the sight was one of rare beauty. The revels lasted until after daylight this morning, and all agreed that the ball was one of the most successful ever held.

## GETS 11 YEARS FOR THEFT.

### Bookkeeper Who Took $47,000 Stole $375,000 19 Years Ago.

Eleven years' imprisonment in Sing Sing was the sentence imposed by Judge Nott, in General Sessions, yesterday on Erwin Johann Wider, 42, a bookkeeper, of 3,065 Decatur Avenue, the Bronx, on his plea of guilty to the theft of $47,000 from L. Erstein & Brothers, silk merchants, of 346 Fourth Avenue.

Wider forged entries to cover his thefts. Twelve years ago he was sentenced to nineteen years' imprisonment in the same court for the theft of $375,000 from the local branch of the Russo-Chinese Bank. He was employed in the bank at that time as a clerk at a salary of $18 a week.

Three indictments had been returned against him in connection with his thefts from the silk merchants. He received sentences of four years each on two indictments and three years on the third.

In a plea for clemency for his client, George Z. Medalie told the Court that bucket shops in the financial district, not the "White Light" district, were the cause of Wider's dishonesty.

His latest victim did not know he had a criminal record. When Wider went to Florida last Fall, I. Edwin Goldwasser, the manager, called in accountants, who discovered the thefts. Wider was arrested on his return three weeks ago.

## CHICAGO JANITORS GUILTY.

### President of Union and 9 Associates Convicted as Bombing Plotters.

Special to THE NEW YORK TIMES.

CHICAGO, June 9.—William P. Quesse, President of the Flat Janitors' Union, and nine associates, officers of his union, were found guilty tonight of conspiracy to extort money, conspiracy to bomb and conspiracy to commit malicious mischief, by a jury in Judge Swanson's Court. The verdict was reached after the jury had been out nearly six hours.

The verdict of the jury is the greatest victory the State has so far won in its fight against labor terrorists. Coming as it did after the offer of Fred Mader, President of the Building Trades Council, to plead guilty to charges against him and pay a $5,000 fine to escape a jail sentence, it is expected to have an important effect.

## 'ADAM' AND 'EVE' ARE FINED.

### Couple Plead Guilty to Violating the Maine Game Laws.

Special to The New York Times.

HOULTON, Me., June 9.—In a little courtroom crowded with interested spectators, Mr. and Mrs. Carl A. Sutter the "Adam" and "Eve" of the Northern Maine woods, were found guilty of violating the State's Fish and Game laws before Judge Archibald today and received a minimum fine of $354.15.

"Adam" and "Eve" made no attempt to deny the charges that they had trapped fish and game out of season. The minimum fine for the series of counts was imposed on recommendation of Game Warden Howard E. Woods, who declared that the couple's experiment had attracted wide attention.

The couple entered pleas of guilty to five counts, killing deer out of season, killing partridge out of season, hunting without a license, fishing without a license and camping and building fires in the woods without a guide. "Adam" conducted his own case in court, although he had secured legal advice before the hearing. The fines were paid.

The couple were clothed for the first time in three weeks, Mrs. Sutter appearing in up-to-date attire and with her hair bobbed.

"Adam" made an appeal for the privilege of continuing the experiment with his wife to the full six weeks, as planned. He asked that the Court assign a game official to return to the woods with them for the remaining three weeks. He said he expected to return to the woods again without delay.

## STREAMERS FOR THE ARMY.

### Names of French Provinces, Not Sectors, Will Be on Them.

Special to The New York Times.

WASHINGTON, June 9.—Names of French provinces in which the sectors of the American Expeditionary Force were located during the World War will be borne in the future on silk streamers awarded to the various units of the American army that served in Europe. The name of the province, however, will appear only once on the streamer, the War Department announced today, regardless of the number of times the unit may have occupied a particular sector.

Streamers of units of the First Division, which occupied the Sommerviller, Ansauville and Rangeval sectors in Lorraine, will be embroidered, for example, with the name "Lorraine," with nothing else to show that the division was in line more than once in that province. The Second Division streamer will have "Lorraine" embroidered on its streamers, as a substitute for the Toulon and Troyen sectors, and the French provincial name of "Ile de France" will be used instead of the name Chateau Thierry. Units of the Twenty-sixth and Forty-second Divisions that occupied defensive sectors in the vicinity of Rheims will find "Champagne" embroidered on their streamers instead of Chemin des Dames and Esperance-Souain. The Third Division streamers will bear the provincial name of "Ile de France" in lieu of Chateau Thierry. Units that held sectors in the Vosges, outside of Lorraine, will have their streamers embroidered "Alsace."

## R. W. LAURENCE, PRESIDENT.

### Heads the Musical Industries Chamber of Commerce.

At the closing yesterday of the convention of the Musical Industries Chamber of Commerce, fifteen hundred of the delegates cruised up the Hudson to West Point on board the steamship Albany. The party, which was the guest of the Allied Musical Trades of New York, was taken from West Forty-second Street, around the Statue of Liberty, thence to Governors Island and to the Military Academy.

On the return trip the annual election was held. Following are the officers to serve for the ensuing year: Richard W. Laurence of New York, President; Ralph L. Freeman of Camden, N. J., First Vice President; H. C. Dickinson of Chicago, Second Vice President; F. B. T. Hollenander of Little Rock, Ark., Treasurer, and Alfred L. Smith, Secretary and General Manager.

## DENY MRS. M'CORMICK SEEKS FACTS ON OSER

### But Chicago Comment on Arrival of Dati Is That Perhaps John D. Rockefeller Is Interested.

Special to The New York Times.

CHICAGO, June 9.—Mrs. Edith Rockefeller McCormick did not authorize the gathering of facts concerning the former life of Max Oser, the Swiss Riding Master, who is engaged to marry Mathilde, her 17-year-old daughter, whose legal guardian is now Harold F. McCormick, divorced husband of the daughter of John D. Rockefeller, but it is probable that Mr. Rockefeller did authorise it. These statements were made today by people in Chicago closely acquainted with the McCormick family and apparently sure of their facts.

The denial that Mrs. McCormick had taken these measures to block the marriage to which she is so much opposed came from authoritative sources following the arrival in New York of Savario Dati, a Swiss courier, described as "the one man who knows the intimate life of Max Oser."

When Mrs. McCormick, through former Judge Charles S. Cutting, her attorney, failed to file the augmented petition in the Probate Court setting forth reasons why Oser was unfit to marry her daughter, it was believed she had dropped the fight.

When Mr. and Mrs. Dati arrived in New York they went direct to the home of Mrs. Marcellus Hartley Dodge, Mathilde's aunt, likewise a relative of Mr. Rockefeller, lending substantiation to the report that the oil magnate himself was interested.

Some years ago Mr. Rockefeller was quoted as saying that none of his fortune would go out of the United States, and those acquainted with him are positive he will not recede from that stand.

## FRANCE MAY DECREASE IMPORTS TO MINIMUM

### Government Also Plans Increasing Farming Activities to Cut Cost of Living.

PARIS, June 9.—Discussion of various measures to be taken to bring the prices of the necessities of life within the reach of wage earners' pocketbooks occupied the entire session of the Chamber of Deputies this afternoon. Government control of prices of wheat and meat, as was done during the war, fearless prosecution of profiteering middlemen and intensification of the import of South American cattle were some of the remedies advocated to fight what one interpellator termed "a national calamity."

Deputy Soulier argued that many Americans and Englishmen did not visit France because the cost of living here was much higher than in England or the United States.

Deputy Dumesnil asked Minister of Agriculture Chéron to issue a decree forbidding the export from France of farm products, especially cheese, which, he said, formerly formed the greater part of the workingman's menu, but now was out of reach of the worker.

Bread was selling at 1½ cents a pound, Deputy Messier pointed out, asking that the Government fix a maximum price for wheat.

M. Chéron, replying to the interpellators, admitted that the cost of living in France, which continued to increase, was a momentous question, which was being carefully studied. He saw a remedy in decreasing imports to the lowest possible figure and increasing farming activities in France. In conclusion he said:

"France is rich enough not only not to have to import the necessaries of life, but to be able to export them."

### Disappears Off a Sound Steamer.

PROVIDENCE, R. I., June 9.—A passenger who registered as J. L. Ferguson when the Colonial liner Concord left New York last evening, was missing when the boat docked here this morning. His stateroom was found locked on the inside and no baggage was found. He is described as about 50 years old, 5 feet 10 inches in height, 160 pounds weight and had gray hair.

## Lost and Found

LOST—On 12:51 Long Island train, New York to New Gardens, Wednesday, price book, White Motor Co., containing valuable papers. Return C. A. Abbott, White Motor Co., Long Island City, and receive reward.

LOST—Brown suit case marked F. H. T., Oriental Craft's Corp., Shanghai, China. Claridge Hotel to Passic via 42d St. Ferry Friday; liberal reward; return desk, Claridge.

LOST—Brown leather bag marked B. H. K., at telephone booth Jersey City station, Central Railroad; contains deeds, bonds and mortgages. Finder please phone 8596 Mansfield.

LOST—Tortoise shell glasses, Thursday evening, Sea Beach B. R. T. train. Please return to C. F. Trimble, 6,619 20th Av., Bensonhurst. Telephone Bryant 1000. Reward.

LOST—Pass book I-14023, Mrs. Lillian Heller, of the Chatham & Phenix National Bank, 205 East 57th St., New York; payment stopped; please return book to bank.

LOST—Patent leather vanity box containing fountain and Dougistem commutation tickets, valuable keys, &c.; reward. L 449 Times.

LIBERAL reward offered, no questions asked, large black pocketbook, lost on Broadway, between 110th-115th Sts. Cathedral 10715.

LOST—Two pairs spectacles in cases; finder please communicate with W. J. Eypper, 81 Park Av., Guttenberg, N. J.

LOST—Black silk bag, Thursday night, on West End line, Brooklyn; reward. Telephone 7810 Bensenhurst.

LOST—Valise, in Yellow taxi, labeled Mamie Conti, Liberal reward. 186 Madison Av. Longacre 5490.

LOST—Black leather hand bag, Wednesday morning, 5th Av bus or 53d St.; reward. 8 46 Times.

LOST—Effel case, vicinity Namm's store, Brooklyn; reward. Gemilinger, Rector 7140.

### Jewelry.

LOST—Diamond platinum bar pin, one large, about 15 small stones; lost Thursday morning on way 40th St. by B. R. T. to Wanamaker, B. R. T. to Macy, 6th Av. surface car to 40th St.; liberal reward. Murray Hill 1197.

LOST—Breastpin, black enamel in gold with a sets of initials on back, Thursday, between Times Square Station, B. R. T. & Nostrand Av., Brooklyn. Mrs. Dewy, St. James Hotel, Bryant 3247.

LOST—Diamond platinum bar pin, in downtown section, late Wednesday afternoon; liberal reward. Phone Orange 3971, Keller, 92 North Fourth, East Orange, N. J.

LOST—Fraternity pin Phi Gamma Delta, on band C. E. Gildersleeve "18," between 86th and 86d Sts; return to Emanuel, 100 West 86th; reward.

LOST on 8th Av. L, gold watch, initials M. M. case; reward; no questions asked. Nally, Room 2124, 61 Broadway.

LOST—Amethyst barpin with diamond, vicinity Wall St., Wednesday; reward. Hanover 1474.

LOST—Thursday morning, subway 96th St., Lexington, bag, beads, purse; reward. O'Neill, 536 West 156d St. Wadsworth 8446.

LOST—Platinum-gold barpin, pearls and sapphire; 5th Av., 84th and West 172d; reward. Palmer, Wadsworth 4840.

### SPECIAL REWARD.

Lost, silver pendant, Oriental necklace and solitaire heart diamond ring, between 49th St. and Guaranty Trust Bldg., Irving Place. 32d, 47 West 46th St. Circle 2486.

### $150 REWARD

for the return of a 25-stone platinum diamond bar pin, vicinity Delmonico's or Tuckah to 23d St. Ferry, Marcus & Co., 46th St. and 5th Av. Vanderbilt 3180.

### $100 REWARD

for return of barpin containing 9 sapphires and 12 diamonds; last June 8, between West 116th and Audubon Theatre. A. C. Bennett, 15 William St. Broad 2704.

### $75 REWARD

for return of platinum diamond and sapphire bar pin, lost May 30th; at Garden City. L. A. R. Lee & Co., Inc., 15 William St.

$300 REWARD for recovery of pair gold and pearl earrings, lost June 1 at Gotham Hotel or en route Pennsylvania Station. Tuttle & Harding, 522 5th Av.

$100 reward for return platinum diamond bar (Lavalliere); lost Hotel Astor, May 10, 1922. Tuttle & Harding, 522 5th Av.

### Wearing Apparel.

LOST—Left in Yellow taxi, Sunday night, June 4, taxi from Lowe's State Theatre to Capitol Theatre Building, fur necklace; suitable reward for return. T 2409 Times Annex.

THURSDAY, 9 A. M., 34 Av., Brooklyn, between 39th St. Ferry and Fabre Line pier, ermine (baum martin neckpiece; reward. Telephone Chelsea 2966.

LOST—June 8, in taxi, Fisher fur piece. Kindly return to 12 West 57th, receive reward. W. A. Jones.

LOST—Marten neckpiece, Thursday, Broadway, 81st-87th Sts; reward. Intervale 8000.

LOST—Pink fur, Thursday, Jamaica Av. car or vicinity; reward. Lafayette 2417W.

LOST—Rabbit, vicinity Drive, 97th or 98th; reward. Riverside 4620.

### Cats, Dogs and Birds.

LOST—Black Pomeranian male; answers to name Fritz Pom; no collar or harness; reward. E. M. Winters, 417 8th Av. Tel. 3940 Vanderbilt.

LOST—Brown collie dog, answering name of Jack, new brass studded collar; liberal reward. M. L. Mendell, 32 Jerome St., B'klyn.

LOST—Large black cat, white breast. Monday night; reward. 226 West 69th.

### Found.

FOUND—Cortlandt St. Station, small sum money. Address G 229 Times.

## PUBLIC NOTICES.

AT A SPECIAL MEETING OF THE MEMbers of the Laundrymen's Club of Greater New York, Inc., held on May 29, 1922, the following resolution was passed unanimously: Resolved, that the name of this corporation shall be changed to The Laundry Club of Greater New York, Inc.

D. B. MAHAR, Chairman.
E. M. JENKINS, Secretary.

CLAIMS AGAINST WIENER & RABHAM Restaurant, 4,216 Broadway, ought Levy & Sherman, attorneys for purchasers, 1,482 Broadway.

CLAIMS AGAINST ROSELAND Dance Shop, 1,520 Broadway, by June 16, 1922.


NEW YORK'S LEADING THEATRES AND SUCCESSES

HENRY MILLER'S 124 W. 43 St. Bry. $2.00 MAT. TODAY 2:30. ALLAN POLLOCK IN PINCH HITTER

EMPIRE THEATRE, Broadway, 40th Street. LAST DAY. THE PLAYERS STAR CAST. TODAY, 2:20. TONIGHT, 8:30. Regular Prices. No Tax. THE RIVALS

LIBERTY West 42d St. Evenings 8:30. Last Mat. Today, 2:30. LAST 2 TIMES. TO THE LADIES! Helen Hayes Otto Kruger

Earl Carroll Thea. Opens Monday. Raymond Hitchcock's PIN WHEEL Written by Michie Itow. AN ARTISTIC REVEL IN 20 PARTS.

GEO. M. COHAN THEATRE, B'way & 43d St. POP. MAT. TODAY. ED. WYNN "The Perfect Fool"

KNICKERBOCKER — TOMORROW NIGHT. LAMBS GAMBOL. A DISTINCT AND NOVEL PROGRAM. GOOD SEATS $1, $5, $3. Now at Box Office.

MUSIC BOX W. 45th St. Evs. 8:15. Telephone Bryant 1476. MATINEES Today & Wed. 2:15. SAM H. HARRIS'S ALL SEASON SUCCESSES. 30th TIME TONIGHT. IRVING BERLIN'S "MUSIC BOX REVUE". With Wilda Collier, Florence Moore, Joseph Santley, Ivy Sawyer, Ethelind Terry, Sally Ward, many others. Staged by Hassard Short. "Most music show ever made in America."—Globe.

HARRIS W. 42d St. Evs. 8:30. Mats. Today & Wed. 42d Week. "Six Cylinder Love" With ERNEST TRUEX.

CORT W. 48 St. Bryant 66. Mats. Today & Wednesday at 2:30. 24TH WEEK. Wallace Eddinger and Mary Nash in "Captain Applejack" A New Comedy by Walter Hackett.

MOTION PICTURES.

LYRIC W. 42d St. TWICE DAILY 2:30 & 8:30. Nero. Presented by WILLIAM FOX. Staged by J. GORDON EDWARDS.

CRITERION B'way & 44th St. Cont. Noon to 11 P. M. METRO'S SENSATIONAL PRODUCTION "THE STROKE OF MIDNIGHT" THRILLING DRAMA OF A HUMAN LIFE.

RIVOLI B'way at 49 St. "OVER THE BORDER" with Betty Compson & Tom Moore. A Paramount Picture. Rivoli Concert Orchestra.

RIALTO B'way at 42 St. DOROTHY DALTON in "The Woman Who Walked Alone." A Paramount Picture. Rialto Orchestra.

LOEW'S STATE B'way & 45th St. 11 A. M. to 11 P. M. WALLACE REID in "Across the Continent." Klay Francis & Co. Harris & Manson Sisters; others.

MARK STRAND B'way at 47th St. KATHERINE MACDONALD in "Passers-By." Rialto Orchestra and CHARLIE CHAPLIN in "A Dog's Life." Strand Symphony Orch.

CAMEO 42 St. E. of B'way. Edward Everett Horton, Cameo Orchestra and Final Week. FALSE FRONTS. Mr. Carlo in Person 2:30 P. M.

CAPITOL B'way at 51st. 2nd Rothafel Anniversary. "GOLDEN DREAMS" Capitol Grand Orchestra.

Week-end pleasures on motor boat, sailboat or canoe. Attractive boat offerings in the classified advertising columns of The New York Times. Offerings are subject to investigation. Telephone Bryant 1000.—Advt.

HOTELS AND RESTAURANTS

Hotel Bretton Hall. BROADWAY. 85th to 86th St., N. Y. City. Riverside Drive. Central Park. Riverside Pk. SUBWAY STATION AT 86th STREET. ELEVATED STATION 4 BLOCKS 86TH ST. Largest and Most Attractive Midtown Hotel. Within Ten Minutes of All Shops and Theatres. For Transient or Permanent Residence. During Spring & Summer Months 500 Rooms with Private Bath At Very Attractive Rates. Also Suites of 2, 3 and 4 Rooms. RESTAURANT OF HIGHEST STANDARD.

HOFBRAU. FAMOUS RESTAURANT. QUAINTEST PLACE IN AMERICA. Jansen wants to see you. BROADWAY & 32nd ST. Luncheons-Dinners, Beefsteak Parties.

"BEAUX-ARTS REVUE". CAFE DES BEAUX-ARTS. 80 West 40th St. Tel. Longacre 7470. Management JOHN & EMIL. DINNER $3. No Cover Charge.

AMERICA'S FOREMOST THEATRES AND SITE. DIRECTION OF LEE & J. J. SHUBERT.

WINTER GARDEN 57th mat. Thurs. & Sat. Matinee Today. EDDIE CANTOR IN MAKE IT SNAPPY. With NAN HALPERIN.

TO-MORROW NIGHT LAST CONCERT THIS AUGUST. EDDIE CANTOR (MASTER OF CEREMONIES). NAN HALPERIN and Strong Bill of HEADLINERS.

SHUBERT 44th St. W. of B'way. In the Heart of the Theatrical District. Evs. 8:30. Mats. Today & Wed. 2:30. McINTYRE and HEATH IN "RED PEPPER". The Maddest, Merriest, Most Tuneful Musical Show. "FAIRLY SUMMER SHOW."—Tribune.

Maxine Elliott's 39th St. E. of B'way. Evs. 8:30. Mats. Today & Wed. 2:30. MARJORIE in the Class. Musical Comedy. The GOLDFISH. With WILTON LACKAYE.

RAMBEAU 44TH ST. THEATRE, 1st. E. of B'way. Evs. 8:30. LAST MATINEE TODAY, 2:30. LAST 2 PERFORMANCES. CECIL LEAN and CLEO MAYFIELD in the Musical Comedy The BLUSHING BRIDE.

7th MONTH—BIJOU 45th W. of B'way. Mats. Tu. & Wed. Gaiety's Smartest Comedy. DOVER ROAD. By A. A. MILNE. With CHAS. CHERRY.

FULTON 46 St. W. of B'way. Nights at 8:30. Matinees Wednesday and Saturday. ANNA NICHOLS' New Comedy. "ABIE'S IRISH ROSE".

EUGENE O'NEILL'S "THE HAIRY APE". Plymouth W. 45th St. Evs. 8:45. Mats. Today & Thurs., 2:45.

Vanderbilt Theatre, W. 48 St. Evs. 8:45. MATINEE TODAY, 2:45. A COMEDY DRAMA. 'Fanny Hawthorn' By Alaster Houghton. ORCH. SEATS, $2. For All Performances.

SEYMOUR HICKS & ANDRE CHARLOT'S REVUE. Princess Thea., 39th St. E. of B'way. Mats. Today & Sat. Wm. Hodge. BARNEY BERNARD and ALEXANDER CARR in "PARTNERS AGAIN". By Montague Glass & Jules Eckert Goodman.

HE WHO GETS SLAPPED. GARRICK. 35 W. 35th St. Evs. 8:30. Mats. Today & Thurs., $2. MOON TO MIDNIGHT Mon. & Thurs. Only.

PLAYHOUSE W. 48th St. Evs. 8:30. Mats. Today & Wed. 2:30. "UP THE LADDER". With DORIS KENYON.

48TH ST. Theatre, near B'way. Evs. 8:30. Last Mat. Today, 2:30. LAST 2 TIMES. THE NEST. With LUCILLE LA VERNE.

MOTION PICTURES.

MARY CARR IN PERSON. IN THE WILLIAM FOX PRESENTATION. Silver Wings. APOLLO Theatre, West 42nd Street. Twice Daily,

# PUT MUSCLE SHOALS UP TO THE HOUSE

### Military Committee Submits Three Separate Reports—Two Favor Ford.

### TO FIGHT FOR EARLY ACTION

### Dam Appropriation a Puzzle—Alabama Power Contract Is Denounced.

WASHINGTON, June 9.—Legislation to bring about development by private enterprise of the Government's power and nitrate projects at Muscle Shoals, Ala., was recommended to the House today in three reports by members of the Military Committee. Each report admitted that the committee had been unable to agree on details for the proposed development and expressed belief that the House should perform the task itself.

The report, presented by Acting Chairman McKenzie of Illinois, signed only by himself, called for the acceptance of Henry Ford's proposal as amended by the committee to eliminate the Gorgas steam power plant. It declares the money consideration of $5,000,000 "a mere bagatelle" and stresses the continued obligations over 100 years as the real consideration.

Representative Wright, Democrat, of Georgia, asked the House to accept the Ford offer as he finally submitted it, without amendment or modification. His report was signed also by two Republicans, James of Michigan and Wurzbach of Texas, in addition to Representatives Fields, Kentucky; Quin, Mississippi; Fisher, Tennessee; Stoll, South Carolina, and Garrett, Texas, Democrats. It laid emphasis on the nitrate production features of the Ford plan.

The Wright report further denounced the Alabama Power Company's contract with the Government, saying:

"We are unalterably in favor of the Government standing by its contracts." The report says, "but it would seem the one in question has neither the elements of law or morality and therefore no standing.

"The history of the conduct of the company and the peculiar language employed in a communication from the President of the company to the Chairman of the Military Committee advising that the offer of $2,500,000 for the Gorgas plant had been submitted, leads us to wonder if the company is now really sincere in its alleged offer and if it would actually pay the Government $2,500,000 for the interest in the Government in the Gorgas steam plant."

Representative Parker, Republican of New Jersey, believed the Ford tender should be returned to the jurisdiction of the War Department and Secretary Weeks should be authorized to dispose of them under terms approved by Congress. Mr. Frothingham, Republican of Massachusetts, was the only other signer of the Parker report.

The ten committeemen who failed to sign any one of the three reports, it was said, would make their positions known to the House when the McKenzie bill came up.

Inquiry as to when action would be taken on the bills directing acceptance of the Ford offer, which also were reported from the committee by acting Chairman McKenzie, was made by Representative Gassett of Tennessee, the majority Leader. Mr. Mondell replied that while he was anxious for early consideration, it was impossible to say how soon action could be expected. He pointed out that it was necessary for the members first to have an opportunity to study the reports.

Proponents of the measures, it was understood, did not intend to permit those in charge of the House legislative program to forget the pending bills. Action would be demanded before adjournment, it was said, and efforts would be made to bring in a special rule if that procedure was found necessary.

Southern members appeared to be perplexed as to what they should do when the conferees brought in the Army bill for the Senate amendment appropriating $7,500,000 to continue work on the Wilson Dam. Should the House concur in the Senate amendment, it was explained, the appropriation would be assured to Muscle Shoals.

Some hesitation was expressed among the Southern delegations, however, as to whether they should vote for the appropriation. They pointed out that while there was a general sentiment in favor of taking some remedial action with respect to the Shoals, there also was a growing tendency in some quarters to postpone consideration of the McKenzie and Wright bills if the $7,500,000 was appropriated.

The appropriation is viewed by some as adequate to care for the Wilson Dam for a year, to stop the losses due to deterioration of that project and adjoining properties and to remove emergency reasons advanced by those urging the quick acceptance of the Ford offer in one form or another.

In a discussion of this point in the House, Mr. Mondell insisted the House had to determine whether it should accept the Senate appropriation of $7,500,000 before the reports could be disposed of. Mr. Garrett asserted that the dam appropriation had no necessary bearing on disposition of the Ford offer, and Mr. Mondell declared it might have a "very considerable bearing."

## THE WEATHER.

WASHINGTON, June 9.—High pressure persists over the South Atlantic and Gulf States and off the South Atlantic coast, and the pressure is high on the Pacific coast and along the Canadian border. A disturbance of considerable intensity was central Friday night over Eastern Colorado and moving northeastward.

Moderate temperatures prevails along the northern border and on the Pacific coast. Temperatures are near or above the normal in all other regions, with highest reported from the Central Rocky Mountain region and the Southwest. Highest temperatures reported Friday night were 96 degrees at Denver, 90 degrees at Pueblo, 100 degrees at Phoenix and 104 degrees at El Paso. In the Eastern States the highest temperatures reported were 88 degrees at Boston and 90 degrees at Portland, Me., and New Haven, Conn.

Thess have been widely scattered showers within the last 24 hours in the Eastern and Southern States and general rains over the Northern tier of States from Michigan westward to Idaho.

### Conditions Which Will Cause Conditions.

Observations at United States Weather Bureau stations during the twenty-four hours preceding 8 P. M. yesterday:

*Temperature. Barom. Rain.*

| Station. | High. | Low. | ster. | fall. | Weather. |
|---|---|---|---|---|---|
| Abilene | 94 | 68 | 29.80 | | Clear |
| Albany | 86 | 66 | 30.02 | | Cloudy |
| Atlanta | 86 | 70 | 30.06 | .02 | Cloudy |
| Atlantic City | 68 | 66 | 29.84 | | Cloudy |
| Baltimore | 80 | 70 | 29.94 | | Cloudy |
| Bismarck | 80 | 54 | 29.92 | | Cloudy |
| Boston | 80 | 64 | 29.78 | .14 | Cloudy |
| Buffalo | 70 | 64 | 29.94 | | Pt. Cl'dy |
| Cincinnati | 82 | 62 | 29.94 | | Clear |
| Charleston | 88 | 70 | 29.86 | | Cloudy |
| Chicago | 76 | 60 | 29.78 | | Pt. Cl'dy |
| Cleveland | 82 | 66 | 29.82 | | Cloudy |
| Denver | 96 | 62 | 29.92 | | Pt. Cl'dy |
| Detroit | 80 | 60 | 29.78 | .04 | Rain |
| Galveston | 92 | 70 | 29.90 | .16 | Pt. Cl'dy |
| Helena | 80 | 46 | 29.86 | .08 | Rain |
| Jacksonville | 88 | 70 | 30.06 | | Cloudy |
| Kansas City | 94 | 68 | 29.78 | | Clear |
| Los Angeles | 74 | 56 | 29.92 | | Clear |
| Milwaukee | 80 | 58 | 29.80 | | Clear |
| New Orleans | 84 | 74 | 30.00 | .01 | Cloudy |
| New York | 80 | 70 | 29.80 | | Cloudy |
| Oklahoma | 94 | 68 | 29.80 | | Clear |
| Philadelphia | 82 | 70 | 29.84 | | Cloudy |
| Pittsburgh | 82 | 68 | 29.90 | | Cloudy |
| Portland, Me. | 80 | 70 | 29.80 | .14 | Cloudy |
| Portland, Ore. | 68 | 54 | 29.92 | .04 | Cloudy |
| Salt Lake City | 78 | 68 | 29.70 | | Clear |
| San Antonio | 96 | 68 | 29.82 | | Pt. Cl'dy |
| San Diego | 68 | 56 | 29.92 | | Pt. Cl'dy |
| San Francisco | 62 | 56 | 29.96 | | Clear |
| Seattle | 64 | 54 | 29.84 | | Clear |
| St. Louis | 92 | 70 | 29.84 | | Clear |
| Washington | 86 | 72 | 29.86 | | Cloudy |

FORECAST: TODAY AND SUNDAY.

*Northern New England*—Unsettled probably local showers Saturday and Sunday; mild temperature.

*Southern New England*—Local showers and somewhat lower temperature Saturday; Sunday showers.

*Eastern New York*—Local showers and not quite so warm Saturday; Sunday showers.

*Western Pennsylvania and New Jersey*—Partly cloudy Saturday and Sunday, with local thunder showers; no change in temperature.

*Western New York*—Local showers and thunderstorms Saturday and probably Sunday; not much change in temperature.

NEW YORK CITY WEATHER RECORDS.

*Official Temperatures.*

| | | | |
|---|---|---|---|
| 8 AM. | 72 | 12 M. | 76 |
| 6 AM (low) | 70 | 1 PM. | 82 |
| 7 AM. | 71 | 2 PM. | 83 |
| 8 AM. | 73 | 3 PM. | 84 |
| 9 AM. | 75 | 4 PM. | 86 |
| 10 AM. | 76 | 5 PM. | 85 |
| 11 AM. | 77 | 6 PM. (high) | 85 |
| 7 PM. | 83 | 10 PM. | 79 |
| 8 PM. | 81 | 11 PM. | 79 |
| 9 PM. | 79 | 12 PM. | 79 |

Average temperature yesterday, 78.
Average same date last year, 65.
Average same date for 33 years, 67.

Barometer, 29.68 at 8 A. M.; 29.80 at 8 P. M.
Humidity, 78 at 8 A. M.; 62 at 8 P. M.
Wind at 8 A. M., northwest, velocity 6 miles; at 8 P. M., northwest, velocity 18 miles.
Weather, none at 8 A. M.; trace at 8 P. M.

## Fire Record.

A. M.

12:35—Pier 78, North River, ft. of 36 St (dock); N. Y. Cent RR Co. Slight
2:15—Pier 4, Ditmar St., City Island; Hitzel & Dwyer..... Not given
2:25—2765 8 Av.; ..... Not given
2:50—Front of 33 W 67 St (taxi); James Flood ..... Not given
8:20—118 W 99 St.; William Young..... Slight
9:45—305-8 Av; Walter Bros..... Slight
10:30—330 W 34 St (auto truck); Binn Motor Co..... Slight

P. M.

1:50—243 Broome St..... Slight
2:00—276 E. 3 St.; Henry Gider..... Slight
3:05—116 W. 114 St.; Bessie Simon..Not given
3:40—31 University Pl.; Salzburg Restaurant ..... Not given
8:45—651 E. 156 St.; Max Kornfield..... Not given
8:45—154 Mount St.; Kate Rosenstein ..... Not given
9:10—203 Delancey St.; Samuel Eberner ..... Not given
9:15—4128 3 St. & Harlem River..Not given
9:30—560 West Broadway; M. Tromer ..... Not given
9:45—3,029 2 Av.; Abraham Wetzner. ..... Not given
9:50—167 Suffolk St.; Jacob Darosky ..... Not given
10:20—331 W. 85 St.; auto..... Not given
10:40—7 Av. (taxi); Cesar Goldman....Slight
10:45—218 Wales Av. (auto) ..... Slight
11:10—8 W. 118 St.; Levy Castro..... Slight

## The Civil Service.

City.

The following eligible list for tabulating machine operator (Moon-Hopkins machine) grade 3 (filling) is announced: Denis M. Anglin, 94.60; Sylvia A. Whitford, 89.60; Joseph M. Varholt, 85.80; John L. Plock, 85.10; Richard J. Moore, 84.20; Agnes M. Langan, 77.10; Katherine A. Brown, 71.20; William Loder, 70.30; William P. Fitzgerald, 70.20; Jennie M. Wiener, 70.

United States.

An examination for junior agricultural economist (farm management and economics) in the Department of Agriculture, at $1,800 to $2,400 a year, will be held on July 5. The subjects and weights will be: Questions on an optional subject chosen, 40; thesis, 30; education and experience, 40.

## Army Orders and Assignments.

*Special to The New York Times.*

WASHINGTON, June 9.—The War Department published the following orders today:

Infantry.

MacMullin, Capt. G. M., to Ft. Benning Inf. school as member of Co. Offr's Class.
Gross, Capt. J. E., to asst. Prof. Mil. Sci. Pomona Coll., Claremont, Cal.
Burress, Capt. W. L., to asst. Prof. Mil. Sci., Va. Mil. Inst.
Bollenbeck, Capt. J. W., to 25th, Nogales, Ariz.
Schaville, Capt. W. P., to asst. Prof. Mil. Sci., Iowa State Agri. and Mech. Coll.

Field Artillery.

Bryant, Capt. F. W., to Lafayette, Ind.
Cox, Capt. M. R., to Ft. Sill Field Art. School as Instr.
Messick, Capt. A. C.; Strohbehn, 1st Lt. E. L., to 5th, Camp Bragg.
Weaver, Capt. W. K. Jr., to 83d, Ft. Benning.
Sowell, 1st Lt. H. E.; Williamson, 1st Lt. S. V., to 19th, Camp Bragg.

Corps of Engineers.

Hoffman, Col. G. M., to New Orleans.
Brown, Col. E. J.; Weaks, Maj. F. R.; Geyer, Maj. R. G., to duty with Org. Reserves until replaced by Senior to Brig. Gen. in Corps Area for assignment.
Gross, Maj. C. P., to Mil. Aca., West Point.

Dental Corps.

Squires, Maj. W. J.; Capt. Rabbitt, G. M.; Baskin, Lt. D.; Fralick, D., report by letter to Comdg. Gen., 3d Corps Area, Governor's Id. for assignment.

Signal Corps.

Falls, 1st Lt. P. A., to duty in office of Chief Sig. Offr., Washington.
Wilder, 1st Lt. A. V., to Camp Alfred Vail.

Miscellaneous.

Wade, Col. J. P., Adj. Gen., to Columbus Barr., Ohio, for duty as Corps area adj., 4th Area, relieving Col. N. F. Averill.
Bamford, Lt. Col. Dept., to Camp Knox, Whittemore, Maj. H. L., report by letter to Comdg. Gen., 3d Corps Area, Governor's Id., for duty.
Webster, 1st Lt. M. L., C. A. C., report to the President of an Army Retg. Bd. at Washington for examn.
Hunsaker, 1st Lt. S. H., Q. M. C., to Chicago Gen. Intermd. depot as asst. to Qm. Offr.

Leaves.

Harvey, Col. C. C., Ord. Dept., 2 mos.
Maurer, Maj. E., Inf., 1 mo.
Scottish, Maj. S. Sr., Cav., 1 mo.
Whitsett, Capt. H. J., Inf., 2 mos.
Rimpson, 1st Lt. W., C. A. C., 10 days.
Leavell, 1st Lt. J. W., C. A. C., 2 mos.
Murray, 1st Lt. A. E., C. of E., 10 days.

## Will for Probate.

PERKINS, Ada (at 320 Park Av., May 30), whose will disposes of an estate valued at more than $700,000, all in personal property, directs in her brother-in-law, John H. Bradford, of 300 Park Av., with a legacy of $5,000. Other beneficiaries are $50,000 each to two sisters and a brother, Sarah H. Phipps and Elizabeth C. Bradford, both of 300 Park Av., and Charles A. Chipman Wood, Mass. Alice Gouverneur Wheelwright of Greenwich, Conn., an adopted daughter, is residuary legatee.

# SHIPPING AND MAILS

*[All the Times Indicated Are Under Daylight Saving.]*

THE TIDES.

| | Sandy Hook. | | Hampstead Island. | | Hell Gate. | | THE SUN. | |
|---|---|---|---|---|---|---|---|---|
| | A. M. | P. M. | A. M. | P. M. | A. M. | P. M. | Rises. | Sets. |
| High water | 9:05 | 9:23 | 9:45 | 9:59 | 11:47 | 11:57 | A. M. | P. M. |
| Low water | 3:06 | 3:11 | 3:41 | 3:48 | 6:48 | 6:50 | 5:24 | 8:40 |

## Incoming Steamships Carrying Mail

ARRIVED YESTERDAY.

| Steamer. | From. | Sailed. |
|---|---|---|
| Rotterdam | Rotterdam | May 31 |
| Reliance | Hamburg | May 31 |
| Guiana | St. Thomas | June 3 |
| Chicago | Mara | May 30 |
| Lituania | Libau | May 24 |
| Aquitania | Southampton | June 17 |

DUE TODAY.

| | | |
|---|---|---|
| Caernavia | Queenstown | June 2 |
| Lapland | Cherbourg | June 3 |
| Paris | Havre | June 1 |
| Carmania | Southampton | June 2 |

DUE TOMORROW.

| | | |
|---|---|---|
| Calamares | Port Limon | June 1 |
| Philadelphia | La Guayra | June 1 |
| President Fillmore | Queenstown | June 1 |
| Cedric | Liverpool | June 3 |

DUE MONDAY.

| | | |
|---|---|---|
| San Lorenzo | San Juan | June 5 |
| Pan American | Rio Janeiro | May 31 |

DUE TUESDAY.

| | | |
|---|---|---|
| Majestic | Southampton | June 7 |
| Zacapa | Tela | June 5 |

DUE WEDNESDAY.

| | | |
|---|---|---|
| America | Palermo | June 1 |
| Mount Clinton | Hamburg | June 3 |
| Frederik VIII. | Christiania | June 3 |

## Other Incoming Steamships

ARRIVED YESTERDAY.

| Steamer. | From. | Sailed. |
|---|---|---|
| Verona | Kingston | June 3 |
| Harriet | Aguin | May 24 |
| Wabanaka | Aguin | May 24 |
| Henry S. Mallory | Galveston | June 8 |

DUE TODAY.

| | | |
|---|---|---|
| Slavic Prince | London | May 24 |
| Wheeling Mold | Shields | May 26 |
| Norma | Tanamo | June 3 |
| Vasconia | London | May 24 |
| Dashoet | Alexandria | May 15 |
| Harmonides | Buenos Aires | May 17 |
| Bankdale | Marseilles | May 22 |
| Ipsyla | Ardrossan | May 25 |
| Tartar Prince | Tyne | May 27 |
| Steel Voyager | Cristobal | May 29 |

DUE TOMORROW.

| | | |
|---|---|---|
| Oregonian | Queenstown | May 27 |
| Eastern Importer | Rotterdam | May 27 |
| L. P. Holmblad | Newcastle | May 26 |
| Saugus | Constantinople | |

DUE SUNDAY.

| | | |
|---|---|---|
| Karroo | Penang | May 27 |
| Mathven | Gibraltar | May 27 |

DUE MONDAY.

| | | |
|---|---|---|
| Commodore Rollins | Port Antonio | June 5 |

DUE TUESDAY.

| | | |
|---|---|---|
| Clen | Dunkirk | May 30 |
| Venusia | London | June 2 |

DUE WEDNESDAY.

| | | |
|---|---|---|
| Wells City | Bristol | June 1 |
| Elisabeth Maersk | Palermo | May 27 |
| Walter A. Luckenbach | Los Angeles | May 25 |

## Outgoing Steamships Carrying Mail

SAIL TODAY.

| Steamer. | Destination. | Mails Close. | Vessels Sail. |
|---|---|---|---|
| Homeric | Southampton | 8:00 A.M. | 12:00 M. |
| Noordam | Rotterdam | 8:00 A.M. | 12:00 M. |
| Kroonland | Antwerp | 8:00 A.M. | 12:00 M. |
| George Washington | Cherbourg | 8:00 A.M. | 12:00 M. |
| Drottningholm | Gothenburg | 6:30 A.M. | 12:00 M. |
| Savoia | Havre | 8:30 A.M. | 12:00 M. |
| Italia | Dubrovnik | 9:30 A.M. | 12:00 M. |
| New York | Constanza | 10:30 A.M. | 1:00 P.M. |
| Fort George | Bermuda | 7:30 A.M. | 11:00 A.M. |
| Bergensfjord | Bergen | 8:30 A.M. | 12:00 M. |
| Orinoko | Havana | 9:00 A.M. | 11:00 A.M. |
| Maracaibo | Maracaibo | 8:30 A.M. | 12:00 M. |
| Porto Rico | San Juan | 8:30 A.M. | 12:00 M. |
| Clan MacKay | Montevideo | 8:00 A.M. | 11:00 A.M. |
| Tolos | Port Limon | 9:00 A.M. | 12:00 M. |
| Inca | Barahona | 9:30 A.M. | 12:00 M. |
| Borgsum | Nassau | 8:00 A.M. | 12:00 M. |
| American Legion | Buenos Aires | 10:00 A.M. | 12:00 M. |
| Martinique | Barbados | 12:00 M. | 3:00 P.M. |

SAIL TOMORROW.

| | | | |
|---|---|---|---|
| Polycarp | Para | 5:00 P.M. | North Brazil, Iquitos, Ceara and Maceio. (Via Norfolk.) |

SAIL TUESDAY.

| | | | |
|---|---|---|---|
| Reliance | Boulogne | 6:00 A.M. | 12:00 M. |
| Aquitania | Southampton | 8:00 A.M. | 12:00 M. |

Carries Mail For

Europe, Africa and West Asia. (Specially addressed.)
Europe, Africa and West Asia. (Specially addressed.)
Europe, Africa and West Asia. (Specially addressed.)
Europe, Africa and West Asia. (Spain and Gibraltar specially addressed.)
Norway, Sweden and Finland. (Specially addressed.)
Europe, Africa and West Asia. (Specially addressed.)
Spain and Gibraltar. (Italy, Greece and Jugoslavia specially addressed.)
Italy, Greece, Constantinople and Rumania.
Bahamas.
Bermuda, Montserrat, Dominica, St. Lucia, St. Vincent, Grenada, Trinidad and Guiana.
Cuba. (Specially addressed only.)
Venezuela and Curacao.
Porto Rico, St. Thomas and St. Croix.
Argentina, Uruguay and Paraguay (Specially addressed only.)
St. Thomas, St. Croix, St. Kitts, Nevis, Saba, St. Martens, St. Eustatius, Barbados and Guiana.
North Brazil, Iquitos, Ceara and Maceio. (Via Norfolk.)
Great Britain, Ireland, South Africa, Madeira and Cape Verde Islands. (Other countries must be specially addressed.)
Europe, Africa and West Asia.

## Other Outgoing Steamships

| Steamer & Destination. | Time of Sailing. Date. | Hour. |
|---|---|---|
| Capt. M. Eugenie, Barcelona | June 10 | 12:00 M. |
| Persier, Antwerp | June 10 | 12:00 M. |
| Northwest'n Miller, London | June 10 | 12:00 M. |
| Archimedes, Manchester | June 10 | 12:00 M. |
| Cornelia, San Juan | June 10 | 12:00 M. |
| Juliana, Belize | June 10 | 12:00 M. |
| Carlsholm, Gothenburg | June 10 | 12:00 M. |
| Kumeric, India | June 10 | 12:00 M. |
| Pernambuco, Bahia | June 10 | 12:00 M. |
| Mariano, Manzanillo | June 10 | 12:00 M. |
| Osborg, Cienfuegos | June 10 | 12:00 M. |
| Opawa, Australia | June 10 | 12:00 M. |
| Marengo, Sydney | June 15 | 12:00 M. |
| Villa de Djibouti, Genoa | June 15 | 12:00 M. |

## Foreign Ports—Arrivals and Departures

ARRIVED.

| Steamer. | At | Date. |
|---|---|---|
| Manchuria | Hamburg | June 9 |
| Santa Rosalia | Rio Janeiro | June 9 |
| Ordunia | Hamburg | June 8 |
| President Arthur | Bremen | June 7 |
| Minneapolis | Hamburg | June 8 |
| Polonia | Danzig | June 8 |
| Truro City | London | June 8 |
| Robin Adair | Cristobal | June 8 |
| Blair | Havre | June 7 |
| California | Havre | June 7 |
| Tarantia | London | June 7 |
| Lord Ormonde | Hamburg | June 8 |
| Burutu | Lagos | June 7 |

SAILED.

| Steamer. | From. | Date. |
|---|---|---|
| Scythia | Queenstown | June 9 |
| New York City | Bristol | June 8 |
| Mattawa | Port Said | June 6 |
| McKeesport | Rotterdam | June 7 |
| America | Southampton | June 8 |
| West Mahomet | Penang | June 6 |
| York | Bremen | June 3 |
| Bawean | Batavia | June 2 |

PASSED.

68 Conte Rosso, New York for Naples, passed Gibraltar June 9.

## Transpacific Mails

Connecting mails close at G. P. O. and City Hall Station at 5 P. M. as follows:

| | | |
|---|---|---|
| Japan, Hongkong and Netherlands East Indies (specially addressed only), via San Francisco; also parcel post mails for Netherlands East Indies | Bondowoso | June 10 |
| Japan, Korea, China, Siberia, French Indo-China, Netherlands East Indies (except Sumatra), and Philippine Islands, via Vancouver and Victoria, B. C.; also parcel post mails for Shanghai City | Empress of Asia | June 10 |
| Hawaii, via San Francisco; also parcel post mails for Fiji Islands | Matsonia | June 11 |
| Japan, Korea and China (specially addressed only), via Portland, Ore. | West Cayota | June 11 |
| Hawaii, Fiji Islands, New Zealand and Australia, via Vancouver and Victoria, B. C. | Makura | June 12 |

## Post Office Notice

The usual auction sale of unclaimed articles which have accumulated in the mails at the New York Post Office will be held on Tuesday, June 13, 1922, at 9:30 A. M., in the Main Post Office Building, Thirty-first to Thirty-third Street and Eighth Avenue. The articles will be open for inspection in Rooms 6M and 6N, mezzanine floor (entrance Thirty-first Street and Eighth Avenue), on Monday, June 12, 1922, from 10 A. M. to 4 P. M.

# *Today's Radio Program*

STATION WJZ, NEWARK, N. J.
360-Meter Wave Length.
(Daylight Saving Time.)

In addition to a musical program every hour from 9 A. M. to 7 P. M., the Newark station sends out the following broadcasting program by the radio telephone:

9:00 A. M.—Agricultural reports.
11:00 A. M.—Opening prices on active bonds and stocks, under the authority of the New York Stock Exchange.
12:00 M.—Agricultural reports and weather forecast.
12:30 P. M. to 1:00 P. M.—Standard time signals from Arlington.
1:00 P. M.—Closing prices on active bonds and stocks under the authority of the New York Stock Exchange.
4:00 P. M.—Baseball scores and women's fashion news.
4:00 P. M.—Baseball scores.
6:30 P. M.—Official weather forecast and agricultural reports.
7:00 P. M.—Final baseball scores and "Uncle Wiggily's Bedtime Stories," by Howard R. Garis.
7:30 P. M.—"The Auto and Radio as Future Allies," by a member of the National Aeronautic Chamber of Commerce.
7:45 P. M.—"Women's Place in the Health of the Nation," by Suzanne Crosfield.
8:00 P. M.—Concert by the Eclectic Quintette of Newark, Charles Neuman, director, contralto, "Legion of Victory," "While You Are Smiling," "Kentucky Echoes," soprano solo: "La Secret," "Georgia," "On a Moonlight Night," baritone solos, "Sunshine," "Woman's Place in the Realm of Art," "Ty Tee," "I've Got My Habits On"; violin and cornet duet, "O Dry Those Tears," "No Lo Le La," cornet and trombone duet, "When the Boys Come Marching Home,"

**Act Now!**

Remember the 9% and 10% yields that were offered not long ago?

No More! Money rates are still going down toward normal.

We still have some select securities of prosperous electric light and power companies yielding

**6% to 8%**

Ask for Circular T200

**A.H. Bickmore & Co.**
111 BROADWAY, N.Y.


## Bank Stocks

**We Will Buy**

50 Bank of America
50 Bank of Manhattan Co.
50 Bank of New York
50 Chase National
100 Equitable Trust Co.
25 Garfield National
20 Hanover National
100 Irving National
100 Lawyers Title & Tr. Co.
100 National City
100 Nat. Bank of Commerce
50 National Park

**We Will Sell**

50 Bankers Trust Co.
100 Chase National
50 Central Union Tr. Co.
50 Corn Exchange
100 Farmers Loan & Tr. Co.
100 Guaranty Trust Co.
20 Home Insurance Co.
100 Irving National
100 Nat. Bank of Commerce
100 National City
50 N. Y. Title & Mtge Co.
60 New York Trust Co.

**Gilbert Eliott & Co.**
*Dealers in Bank Stocks*
26 Exchange Place New York
Telephone Bowling Green 0290


Rolls Royce Com. & Pfd.

*Bought—Sold—Quoted*

**Stone, Prosser & Doty**
52 William St., N. Y. Hanover 7728

**Richards, Parish & Lamson**
111 BROADWAY
Cleveland NEW YORK Cincinnati

*Municipal Bonds*

**Keane, Higbie & Co.**
120 Broadway, New York
PHONE RECTOR 4794.

BANK STOCKS

**McCLURE, JONES & REED**
*Members New York Stock Exchange*
115 Broadway Phone 7663 Rector

**HORNBLOWER & WEEKS**
Established 1888
*Investment Securities*
BOSTON NEW YORK CHICAGO
PROVIDENCE PORTLAND, ME. DETROIT

WILL BUY and SELL
Willys Corp. 1st Pfd. & Ctfs.
Chalmers 6s—Maxwell 7s
*Specialists in Motor & Tire Stocks*
R. B. HATHAWAY & CO.
90 Nassau St., N. Y. Tel. John 5020-1

New Brunswick So. 1st 3s, 1933
Guar. Canadian Pacific
Can. No. & West. 1st 4½s, 1943
Guar. Prov. of Alberta
**Wolff & Stanley**
Tel. Rector 2920 72 Trinity Pl.

CHATHAM PHENIX NATIONAL BANK
*100 Years of Commercial Banking*
**CHATHAM & PHENIX NATIONAL BANK**
Capital, Surplus & Profits $20,000,000
149 Broadway, Singer Bldg.
And 12 Branches

80 BRANCHES
in Portugal, Brazil, East and West Africa, India, Far East, London and Paris.
BANCO NACIONAL ULTRAMARINO
New York Agency, 93 Liberty St.


# FINANCIAL MARKETS

## General Decline in Stocks, Bonds Hold Firm—Foreign Exchange Stationary.

Probably the simplest explanation of yesterday's rather emphatic decline on the Stock Exchange is the fact that for several days the "pools" and "syndicates" had clearly shown inability to put up prices or, in the stocks which had been bid up most extravagantly, to hold prices where they were. Such visible evidence of an exhausted speculation is always the signal for another group of professional operators to resume activity in selling for the decline. They will usually drag with them a substantial company of belated outside speculators for the rise, who had read or misread the familiar counsel to clients by commission houses—those curious bulletins which, to the untrained mind, seem alternately to resemble the oracle of Delphi and the report of a fortune teller. Yesterday's declines were naturally greatest in stocks which, like the "oil shares" and the "independent steels," had been promoted with particular violence in the recent artificial market.

Foreign exchange was watched with considerable interest, to see what judgment it would pass on the Paris deliberations about a German loan. It appeared to express no opinion whatever. Rates hardly changed, a few early declines being pretty much canceled before the close. This fairly reflected the judicious public's attitude toward the matter; that there was no occasion yet to grow excited and that we were likely to know more about the facts on Saturday than on Friday.

The wheat market had no opportunity until yesterday to interpret the Government crop report, which was published on Thursday only after the Chicago Board of Trade had closed. It appeared yesterday to be mixed in opinion as, to what the estimates really meant, for the July delivery, after declining 1⅝ cents per bushel, rose 3¾ and then declined 1¼. Cotton prices again moved upward, the spot market reaching at 22.55 cents a pound the highest price since Oct. 28, 1920, when it crossed that price in the violent fall from the 43¾-cent high point of the previous July.

Much the most striking fact in the separate weekly statements of the twelve Reserve Banks is that, in the $51,200,000 decrease in total holdings of rediscounted bills, every bank in the system participated. When it is also shown that the present total rediscounts are less by $1,476,000,000, or 72 per cent., than they were a year ago this week—the very time when trade had reached the period's lowest point of reaction and inactivity—the returns might seem strangely inconsistent with belief in reviving trade. The paradox is explainable, however. A year ago, both private banks and Reserve Bank portfolios were choked with stale loans carried over from the reckless days of 1919 and from the subsequent swift collapse which made it impossible to pay them at maturity.

How much of the country's available capital was tied up in that extraordinary adventure it will never be possible to say. That the sum total was of prodigious magnitude may be judged not only from the fact that the system's rediscounts, which were $2,826,000,000 at their maximum on Nov. 7, 1920, were down this week to $420,000,000, but from the seemingly inexhaustible reservoir of released capital which comes into evidence with each offer of new securities. As a matter of fact, the same process has been going on in the rest of the world; if that were not so, the discussion by the bankers at Paris of a $1,000,000,000 loan to Germany by private investors would be in the last degree fantastic. These new accumulations of investment capital have always brought order out of chaos in such economic tangles as have existed in Europe since the war. There is no reason to suppose that the achievement will not be repeated.

## REVIVAL IN GOLD MINING.

**Recent Increase of Production in the Far West.**

According to the Federal Reserve Bank of San Francisco "gold and silver mining industry is reported to be in better condition than at any time during the last eighteen months. Although activity is still far below normal, many of the conditions which discouraged the production of metal in 1920-1921 have now disappeared and those mines having rich ore deposits are again being worked.

"Many mines not engaged in production of metal are proceeding with development and construction work preparatory to resuming operations."

**American Metal Stock All Taken.**

Goldman, Sachs & Co. announced yesterday that the issue of preferred and common stock of the American Metal Company, Ltd., having been largely oversubscribed, the books have been closed.

## TOPICS IN WALL STREET.

**Stock Market Has Another Setback.**

Despite the ease in call money, stocks on increased activity in the late dealings yesterday suffered a sharp reaction. There was virtually not an single important stock on the entire list which did not record a loss at the close, the declines ranging from one to three points. At the outset prices moved uncertainly with business on a small scale, and during the forenoon it seemed probable that the market would be merely a repetition of those witnessed on the two or three preceding days. Shortly after noon, however, one after another of the various groups of industrial stocks started to sell off, and up to the close there was hardly a moment when the list showed any signs of recovery.

***

**Catching "Stop-Loss Orders."**

As was to be expected, the stocks which suffered most in yesterday's reaction were those which played a leading part on the recent advance. In the case of some issues, declines of a point were witnessed between sales, this being explained by the catching of stop-loss orders, which, because of the vulnerable position created in the market by the absence of public buying since the beginning of the week, were believed to have been placed in specialties in fairly large volume. The professionals, knowing this, evidently started a "gunning expedition" to catch these orders, and the action of prices tells the result. Those stocks which were weakest in the late dealings included Studebaker, New Haven, Mexican Petroleum, Industrial Alcohol, Rock Island, Republic Steel, Baldwin, American Ship and Commerce and American Smelters. In some instances part of the loss was recovered before the close, but virtually all the net changes at the end of the day were lower.

***

**Rail Executives Still Belittle Strike Talk.**

Although talk of a strike on the part of railroad labor was declared to be responsible for much of the selling in the stock market yesterday, railroad executives in general belittle the threats made by labor leaders that a strike is pending against recent wage reductions ordered by the United States Railway Labor Board. Most of the railroad officials talked with during the last week have expressed the opinion that no strike will result from the Labor Board decision, in view of the fact that despite the reductions ordered railroad labor is being paid a higher wage scale than for similar work in other industries. Some of them further say that if a strike does result, it will not seriously handicap the operations of the carriers, because of the present available supply of unskilled labor. Should railway trainmen and engineers walk out, they admit that the situation would be more serious; but no trouble is expected from this quarter, as the only adjustment, if any is made in the wages of this class of labor, will be in the case of overtime rates, and not in the daily scale.

***

**The Floating Supply of Bonds.**

Quite a good deal of gossip is heard in the financial district about the floating supply of stocks, its probable size and in what houses it is lodged. Little is heard about the floating supply of bonds, but, nevertheless, it is about as large as that of stocks, and just at the moment is augmented by the bulk of one or two recent industrial issues that dealers still have on their shelves. However, the market supply of bonds, unlike that of stocks, seldom presses heavily against the market for quick sale, and is given but slight attention by dealers. It was reported yesterday that one or two good-sized estates have been liquidated in the bond market in the last two or three days, sold by the executors of estates of wealthy men who have recently died. The offerings have been well spaced, however, and have not had any very great effect on the market.

***

**Cotton at 1920 Prices.**

The rise of the spot cotton market yesterday from 22.05 cents per pound to 22.55 carried the price far above the top level reached in the rise of last Autumn, at the time of the 6,537,000-bale estimate of last October. That price was 21.55 cents; it was reached, curiously enough, on Sept. 27, or six days before the actual publication of the Government's famous underestimate. Yesterday's price has not been matched since October of 1920, just before the violent liquidation of the South in the unlucky month of November, which followed. The situation of the cotton fields, as a result of the continued unseasonable and unwelcome rains, is making estimates of yield a matter of pure guesswork.

***

**Sinclair Consolidated Oil.**

The buying of Sinclair Oil yesterday, which entered a new high ground, was explained as a response to President Harding's assuming full responsibility for leasing the so-called "naval oil reserves" to private interests. Sinclair, whose contracting for the development of the Teapot Dome tract was a real surprise in oil circles, is expected to swell its earnings materially through the refining and selling of the oil from this region. President Harding's firm stand in the matter is considered as practically terminating the controversy which was started when the announcement of the lease was made.

***

**Increasing Railway Optimism.**

The opinion which some of the leading transportation officials are expressing at present regarding the outlook for the year, contrasts strikingly with that of a few months ago. Railway circles showed keen interest in the statement of H. B. Kurrie, President of the Chicago, Indianapolis & Louisville, that the fourth week of May was the best in the history of the company, with the exception of the fourth week of September, 1920, just when the rate increase was in full effect. Mr. Kurrie explained that the gross during this week showed an increase of 28.7 per cent. over that of the corresponding period of May, 1921, and that the freight revenue increased 41.55 per cent. over the 1921 week. Materials for building purposes, especially for road construction, form a bulk of the traffic now, a development which is expected to increase during the Summer months. President Harrison of the Southern Railway also finds reason for optimism in that increased traffic has enabled the road to more than earn its fixed charges for the first four months this year, as compared with a deficit of $5,000,000 for the first four months of 1921.

***

**The Averages.**

The average price of 50 stocks yesterday recorded a decline of 1.09, the sharpest setback witnessed on any single day since April 18, when the decline totaled 1.17. The average at the close yesterday was 79.05, compared with a high for the current month of 81.23, established on June 2. The high record for the current year to date is 81.80, reached on May 29. The low record is 68.51, made on Jan. 16.

## FOREIGN EXCHANGE

### Market Irregular, With Changes Confined to Fractions—Uruguay Continues Higher.

Little significance attached to yesterday's dealings in the European exchanges, the market ruling quiet with an irregular array of rate changes. Sterling, francs, lire, pesetas and some of the minor Continentals dropped fractionally under Thursday's final, while Belgian, German and several of the Central Europeans moved slightly higher.

Uruguayan pesos featured again, advancing ¾ cent to $2.71 cents, other South Americans ruling firm. Far Easterns were steady.

In the subjoined table the quotation on sterling represents dollars and decimals of a dollar; all others represent cents and decimals of a cent. Quotations preceded by the decimal mark indicate a price measured in fractions of a cent.

FRIDAY, JUNE 9, 1922.

**Range of Rates, Sight Exchange.**

| | High. | Low. | Thursday's Final. | Final. |
|---|---|---|---|---|
| LONDON | 4.09¾ | 4.09 | 4.09¾ | 4.09⅝ |
| PARIS | 5.05 | 5.05 | 5.09 | 5.09½ |
| ROME | 5.15½ | 5.13 | 5.15½ | 5.17½ |
| AMSTERDAM | 39.05 | 38.96 | 39.03 | 39.03 |
| BERLIN | .35 | .34¼ | .34⅝ | .33⅝ |
| MADRID | 15.82 | 15.78 | 15.80 | 15.83 |

**CLOSING RATES.**

Parity of exchange is given as reported by the United States Mint, except in countries with a silver standard, where parity fluctuates with the price of silver.

| Europe. | Fri-day. | Thurs-day. | Week Ago. | Year Ago. |
|---|---|---|---|---|
| STERLING—Par $4.86⅝ per sovereign. | | | | |
| Demand | 4.09¾ | 4.09⅝ | 4.87½ | 3.74⅝ |
| Cables | 4.09¾ | 4.09⅝ | 4.87⅝ | 3.75⅝ |
| Com., 60 days | 4.07¼ | 4.07¼ | 4.87⅛ | 3.69⅝ |
| Com., 90 days | 4.06 | 4.06¼ | 4.83⅝ | 3.67⅝ |
| FRANCE—Par 19.3 cents per franc. | | | | |
| Demand | 5.09 | 5.09¼ | 5.11 | 7.93¼ |
| Cables | 5.09 | 5.10 | 5.11⅛ | 7.98 |
| ITALY—Par 19.3 cents per lira. | | | | |
| Demand | 5.15¼ | 5.17½ | 5.20 | 4.87 |
| Cables | 5.16 | 5.18 | 5.20⅛ | 4.87⅛ |
| BELGIUM—Par 19.3 cents per franc. | | | | |
| Demand | 5.41⅛ | 5.40⅝ | 5.42 | 7.96 |
| Cables | 5.42 | 5.41 | 5.43 | 7.97 |
| GERMAN[1]—Par 23.8 cents per mark. | | | | |
| Demand | .31⅞ | .33⅜ | .36⅜ | 1.45⅜ |
| Cables | .35⅜ | .33⅜ | .37⅜ | 1.46⅜ |
| AUSTRIA—Par 20.3 cents per crown. | | | | |
| Demand | .0070 | .0070 | .0090 | .22 |
| Cables | .01 | .01 | .01¼ | .22½ |
| CZECHOSLOVAKIA—Par 20.3 cents per crown. | | | | |
| Demand | 1.94 | 1.94 | 1.96 | 1.39¾ |
| Cables | 1.95 | 1.95 | 1.97 | 1.40 |
| DENMARK—Par 26.8 cents per krone. | | | | |
| Demand | 21.37 | 21.30 | 17.66 | |
| Cables | 22.00 | 22.02 | 21.85 | 17.19 |
| FINLAND—Par 19.3 cents per finmark. | | | | |
| Demand | 2.16 | 2.16½ | 2.16 | 1.85 |
| Cables | 2.17 | 2.17¼ | 2.17 | 1.86 |
| GREECE—Par 19.3 cents per drachma. | | | | |
| Demand | 4.33 | 4.35 | 4.29 | 6.25 |
| Cables | 4.34 | 4.37 | 4.31 | 6.30 |
| HOLLAND—Par 40.2 cents per florin. | | | | |
| Demand | 39.08 | 39.08 | 38.93 | 32.96 |
| Cables | 39.09 | 39.09 | 38.98 | 32.98 |
| HUNGARY—Par 20.3 cents per crown. | | | | |
| Demand | .11⅝ | .11⅞ | .12⅜ | .40 |
| Cables | .11⅝ | .11⅞ | .12⅜ | .40⅝ |
| JUGOSLAVIA—Par 20.3 cents per crown. | | | | |
| Demand | .38½ | .38¾ | .38⅝ | .75 |
| Cables | .37 | .38⅜ | .38¼ | .73⅝ |
| NORWAY—Par 26.8 cents per krone. | | | | |
| Demand | 17.65 | 17.60 | 17.90 | 14.63 |
| Cables | 17.70 | 17.70 | 17.95 | 14.67 |
| POLAND—Par 23.8 cents per mark. | | | | |
| Demand | .02⅜ | .02¾ | .02½ | .00⅝ |
| Cables | .03½ | .03½ | .03 | .00⅞ |
| RUMANIA—Par 19.3 cents per leu. | | | | |
| Demand | .83¼ | .85¼ | .88½ | 1.53 |
| Cables | .83¾ | .85¾ | .89 | 1.54 |
| SERBIA—Belgrade: Par 19.3 cents per dinar. | | | | |
| Demand | 4.46 | 4.45 | 1.43 | 2.89 |
| Cables | 1.47 | 1.46 | 1.44 | 2.91 |
| SPAIN—Par 19.3 cents per peseta. | | | | |
| Demand | 15.80 | 15.83 | 15.80 | 12.93 |
| Cables | 15.82 | 15.87 | 15.83 | 12.96 |
| SWEDEN—Par 26.8 cents per krone. | | | | |
| Demand | 25.95 | 25.90 | 25.80 | 22.13 |
| Cables | 26.00 | 26.10 | 25.96 | 22.18 |
| SWITZERLAND—Par 19.3 cents per franc. | | | | |
| Demand | 19.15 | 19.16 | 19.12 | 16.96 |
| Cables | 19.15 | 19.16 | 19.14 | 16.98 |

| Far East. | | | | |
|---|---|---|---|---|
| CHINA—Cents per silver dollar for Hongkong; per tael for Shanghai and Peking. | | | | |
| Hongkong, demand | 58.50 | 58.00 | 58.00 | 49.75 |
| Hongkong, cables | 58.75 | 58.25 | 58.25 | 49.85 |
| Peking, demand | 83.50 | 84.75 | 83.75 | 72.25 |
| Shanghai, demand | 79.75 | 79.75 | 80.00 | 67.50 |
| Shanghai, cables | 80.00 | 80.00 | 80.25 | 68.00 |
| INDIA—Calcutta: Cents per rupee, nominal. | | | | |
| Fr stabilized at one-tenth of a pound sterling | | | | |
| Demand | 29.08 | 29.06 | 29.12 | 34.75 |
| Cables | 29.20 | 29.18 | 29.25 | 35.00 |
| PHILIPPINE ISLANDS—Manila: Par 50 cents per silver peso. | | | | |
| Demand | 50.00 | 50.00 | 49.25 | 46.00 |
| Cables | 50.25 | 50.25 | 49.50 | 46.25 |
| JAVA—Par 40.3 cents per florin. | | | | |
| Demand | 39.00 | 39.00 | 38.75 | 34.50 |
| JAPAN—Par 49.8 cents per yen. | | | | |
| Demand | 47.62⅝ | 47.62 | 47.62 | 48.00 |
| Cables | 47.75 | 47.75 | 47.75 | 48.25 |

| South America. | | | | |
|---|---|---|---|---|
| ARGENTINA—Par. 42.44 cents per Argentine paper peso. | | | | |
| Demand | 36.50 | 36.50 | 36.43 | 31.00 |
| Cables | 36.56 | 36.50 | 36.50 | 31.12 |
| BRAZIL—Par 32.48 cents per paper milreis. | | | | |
| Demand | 14.06 | 14.06 | 13.95 | 12.15 |
| Cables | 14.125 | 14.125 | 14.00 | 12.25 |
| CHILE—Par 25 cents per paper peso. | | | | |
| Demand | 12.32 | 12.30 | 12.07 | 10.45 |
| Cables | 12.35 | 12.35 | 12.10 | 10.50 |
| URUGUAY—Par 91.0842 per gold peso. | | | | |
| Demand | 82.71 | 81.96 | 81.00 | 66.50 |
| Cables | 82.81 | 82.17 | 81.30 | 66.00 |

| Canada. | | | | |
|---|---|---|---|---|
| MONTREAL—Par 100 cents per Canadian dollar. | | | | |
| Demand | 99.10 | 99.07 | 99.1 | 99.3 |

**Russian Currency.**

Prices for pre-revolution Russian ruble notes were as follows: Par $1.40 cents per ruble.

| | Bid. | Asked. |
|---|---|---|
| 100 ruble notes, per ruble | .15 | .16 |
| 500 ruble notes, per ruble | .05½ | .06½ |

## SHORT TERM NOTES.

| Security. | Rate. | Due. | Bid. | Ask. | Yld. |
|---|---|---|---|---|---|
| Alum. Co. Am. | 7 | Nov., 1923 | 103½ | 104½ | 5.50 |
| Am. Cot. Oil. | 5 | Nov., 1923 | 100⅛ | 100¼ | 4.98 |
| Am. Cot. Oil. | 5 | Sep. 2, '21 | 99⅝ | 99 | 6.55 |
| Am. Ice Sec. | 6 | May, 1923 | 103½ | 103¾ | 4.21 |
| Am. T. & T. | 6 | Oct., 1922 | 100⅞ | 100⅝ | 2.82 |
| Am. T. & T. | 6 | Oct., 1924 | 103⅝ | 103⅞ | 4.60 |
| Am. Thread. | 6 | Dec., 1923 | 102¼ | 102⅝ | 5.90 |
| Am. Tobacco | 7 | Nov., 1923 | 102¾ | 102¾ | 4.80 |
| Anaconda Co. | 6 | Jan., 1924 | 102 | 102¾ | 6.82 |
| Anaconda Co. | 7 | Jan., 1929 | 103½ | 103¾ | 6.40 |
| Anglo-Am. Oil Co., Ltd. | 7½ | Apr., 1923 | 102¼ | 103⅜ | 5.66 |
| Arm & Co. | 7 | July15,'30 | 103⅞ | 104⅜ | 6.15 |
| B. & O. R. R. | 6 | Apr., 1924 | 102¾ | 103¼ | 5.96 |
| Beth. Stl. Co. | 7 | July 15, '23 | 104½ | 105¼ | 5.80 |
| Can. Nor. Ry. | 5½ | Dec., 1922 | 100¾ | 100⅝ | 4.25 |
| Can. Nor. Ry. | 6½ | Dec., 1926 | 103¾ | 103⅝ | 5.50 |
| Can. Pac. Ry. | 6 | Mar., 1921 | 101⅜ | 101⅝ | 5.65 |
| Cent. Argent. | 6 | Feb., 1927 | 94 | 94⅜ | 7.10 |
| Cons. Gas Co. New York. | 7 | Dec. 1,'22 | 101¼ | 101¾ | 4.26 |
| Cudahy P. Co. | 7 | July15,'23 | 101¼ | 101¾ | 6.36 |
| Fed. Sug. R. | 6 | Nov., 1921 | 100 | 100⅜ | 5.73 |
| The B. F. Goodrich Co. | 7 | Apr., 1925 | 100 | 100¾ | 6.96 |
| Gulf Oil Co. | 5 | July, 1923 | 101 | 101¼ | 4.99 |
| Gulf Oil Corp. | 7 | Feb., 1933 | 105⅞ | 106⅜ | 6.42 |
| Hock. Val. | 4½ | May, 1924 | 100¾ | 101⅛ | 4.50 |
| Int. Cp. R. | 7 | Mar., 1922 | 101⅜ | 101⅝ | 4.97 |
| I. R. T. Co. | 8 | Sep., 1922 | 90¼ | 90⅝ | |
| Kan. G. Tar. | 6 | Nov.15,'23 | 101½ | 101¾ | 4.66 |
| Kennicott Co. | 7 | Jan., 1923 | 104⅜ | 104⅝ | 6.06 |
| Lacled Gas. | 7 | Jan., 1929 | 106 | 106¼ | 6.36 |
| Nat. Clk. & S. | 6 | Sep., 1930 | 103 | 103½ | 7.40 |
| Proc. & Gam. | 7 | Mar., 1923 | 101⅜ | 102¼ | 4.56 |
| Sears-R.&Co. | 7 | Oct. 15,'22 | 102¾ | 103⅛ | 5.50 |
| Sears-R.&Co. | 7 | Oct. 15,'23 | 101½ | 101¾ | 5.57 |
| Sloss-S. S.& I. | 7 | Aug., 1929 | 96⅜ | 97⅛ | 6.45 |
| Solvay Co. | 6 | Oct., 1927 | 105 | 106 | 4.75 |
| Swi. P. & G. | 7 | Oct., 1925 | 103½ | 104 | 6.58 |
| Swift & Co. | 7 | Oct. 15,'22 | 101¾ | 101⅞ | 4.50 |
| Swift & Co. | 7 | Aug.15,'23 | 102⅜ | 102⅝ | 5.66 |
| Texas Co. | 7 | Mar. 1,'23 | 101½ | 101⅞ | 4.90 |
| Utah Sec. Co. | 6 | Sep., 1923 | 100½ | 100¾ | 4.14 |
| Vac. Oil Co. | 7 | Apr., 1925 | 104⅜ | 104⅝ | 6.58 |
| Wm. El. Co. | 7 | Apr., 1925 | 107⅛ | 107⅜ | 4.66 |

## METAL MARKET REPORT.

These prices were quoted on the local Metal Exchange:

| | Yesterday. Bid. | Asked. | Thursday. Bid. | Asked. |
|---|---|---|---|---|
| Antimony | 5.25 | 5.50 | 5.30 | 5.55 |
| Quicksilver | 55.00 | 60.00 | | 60.00 |
| Aluminum | .17½ | .18 | .17½ | .18 |
| Iron, No. 2 X Silicon | 21.50 | 22.00 | 21.50 | 22.00 |

Electrolytic copper was quoted at 13½c on the New York Metal Exchange.

London quotations were:

| | Yesterday. £ | s. | d. | Thursday. £ | s. | d. |
|---|---|---|---|---|---|---|
| Copper, spot | 62 | 7 | 6 | 62 | 5 | 0 |
| Copper, futures | 63 | 0 | 0 | 62 | 15 | 0 |
| Tin, spot | 153 | | | 153 | 7 | 6 |
| Tin, futures | 154 | 5 | | 154 | 10 | |
| Spelter, spot | 28 | 2 | 6 | 28 | 2 | 6 |
| Spelter, futures | 27 | 17 | 6 | 27 | 17 | 6 |
| Lead, spot | 24 | 17 | 6 | 24 | 17 | 6 |
| Lead, futures | 24 | 17 | 6 | 24 | 17 | 6 |

## PROPOSALS.

ARMY MEDICAL SCHOOL, WALTER REED General Hospital, D. C., June 9, 1922. Sealed proposals will be received at the Office of the Constructing Quartermaster, Washington, D. C., Room 2306 Munitions Building, 19th and B Streets, until 2 P. M., June 27, 1922, and then opened for the construction of an Army Medical School. Plans and specifications may be obtained from the above office upon the deposit of $50.00. One set for exhibition at each of the following stations: Office of Constructing Quartermaster, 30 Whitehall Street, New York City; Office Quartermaster Supply Officer, Chicago; General Intermediate Depot, 1819 West Pershing Road, Chicago, Illinois; Office of Constructing Quartermaster, Frankford Arsenal, Philadelphia, Pa.

## MONEY.

FRIDAY, JUNE 9, 1922.

Call money on Stock Exchange ruled throughout session at 3 per cent., lowest rate for renewals since April 17, 1918. Money fixed dates was also easier, thirty and sixty day loans lending at 4, and for three to six months at 4¼. Business is quiet with borrowers not at all keen on taking accommodation at these rates, and, on the other hand, lending institutions are offering no great amount, with resultant light dealings. Commercial paper market is firm at 4¼@4½, and acceptances steady at previous discounts.

**Call Loans.**

| Renewals. | High. | Low. | Thursday's Last. | Last. |
|---|---|---|---|---|
| 3 | 3 | 3 | 3 | 3 |

**Time Loans.**

Mixed collateral, 60-90 days.....4 @4¼
4, 5 and 6 months.....4¼
All industrial collateral, 60-90 days..4 @4¼
4, 5 and 6 months.....4¼

**Commercial Paper.**

Best names, 4 to 6 months.....4¼@4½
Other names, 4 to 6 months.....4½@4¾
Discount Rates, Federal Reserve Bank. Commercial paper, 10 days, 4½; 15 to 90 days 4½; 91 to 6 months.....4½
Liberty bonds, Victory notes and Treasury certificates of indebtedness, 15 days, 4½; 16 to 90 days.....4½

**Open Market Rates.**

Call loans against acceptances.....3
Prime bankers' acceptances, eligible for purchase or rediscount by Federal Reserve Banks. Rates quoted are for discount at

| Purchase: | Bid. | Asked. |
|---|---|---|
| 30 days | 2½ | 2⅝ |
| 60 days | 2¾ | 2¾ |
| 90 days | 2¾ | 2¾ |
| 120 days | 2¾ | 2¾ |
| 150 days | 2¾ | 2¾ |
| 5 months | 2¾ | 2¾ |

Non-member and private bankers, 60-90 days.....3½ 3¾

**London Market.**

Money on London market unchanged at 1¾ per cent.; short bills unchanged at 2⅛ per cent., and three months' unchanged at 2⅜@2⅝ per cent.

Gold bullion 1d higher at 91s 9d. Taking the British Mint standard price of 85s per fine ounce as par, the market quotation for gold would represent a price of 107/8 at London. On the same basis the highest London price for gold for the year to date was 115⅝, on Jan. 3. The highest price since open trading in gold was resumed at London in September, 1919, was 110⅝, on Feb. 7, 1920; the lowest 107⅝ on June 7, 1922.

**Clearing House Exchanges.**

Exchange of checks at the New York Clearing House, $700,500,000; balances, $53,900,000; Federal Reserve Bank credit balance, $432,000,000; this day a year ago, $597,054,093.

## SILVER BULLION.

Bar silver in London ¼d lower at 35⅝d. New York price for domestic silver was quoted yesterday at 60¾c per ounce, the Mint price; foreign silver ¼d lower at 71⅜c.

Range of prices for silver bullion for the year to date:

| | Highest. | Lowest. |
|---|---|---|
| London | 37½d May 22 | 29¼d Feb. 28 |
| New York | 73½c May 22 | 60¾c Feb. 28 |

Range for the year 1921:

| | | |
|---|---|---|
| London | 47¼d Jan. 27 | 30½d Mar. 1 |
| New York | 79½c Oct. 17 | 53½c Mar. 4 |

Dividend rates as given in the above table are the annual cash payments based on the latest quarterly or half yearly declarations. Unless otherwise noted, extra or special dividends are not included.

# NEW YORK STOCK EXCHANGE TRANSACTIONS

FRIDAY, JUNE 9, 1922.

| Day's Sales. | Thursday. | Wednesday. | A Year Ago. | Two Years Ago. |
|---|---|---|---|---|
| 1,186,150 | 727,403 | 1,065,325 | 763,140 | 567,286 |

| Same Period | 1921 | 1920. | 1919. | 1918. |
|---|---|---|---|---|
| Year to Date. | 80,423,534 | 117,764,795½ | 120,692,314 | 67,086,430 |
| 122,653,164 | | | | |

| 1922 High. | Low. | Sales. | Stock and Dividend Rate. | First. | High. | Low. | Last. | Net Chge. | Closing Bid. | Asked. |
|---|---|---|---|---|---|---|---|---|---|---|
| 69 | 48 | 800 | Adams Express | 62⅝ | 63 | 62 | 62¼ | + ⅛ | 61½ | 64 |
| 20¼ | 10⅝ | 200 | Advance Rumely | 19 | 19 | 19 | 19 | — ⅛ | 18⅝ | 19 |
| 50½ | 31⅝ | 200 | Adv. Rumely pf. (3) | 50 | 50 | 50 | 50 | | 47½ | 50½ |
| 57¼ | 45⅞ | 100 | Air Reduction (4) | 55 | 55 | 55 | 55 | — ⅛ | 53⅝ | 56½ |
| 18½ | 13⅝ | 1,200 | Ajax Rubber | 17⅝ | 17⅝ | 16⅝ | 16⅝ | — ⅝ | 16½ | 16⅝ |
| 170 | 155 | 100 | Alaska Gold Mines | | | | | | | |
| 72⅞ | 55¼ | 4,400 | Alli. Chem. & D. (4) | 70¼ | 70⅝ | 69¼ | 69¾ | — 1⅝ | 69 | 69½ |
| 52 | 37⅞ | 1,900 | Allis-Chal. Mfg. (4) | 50 | 50⅝ | 48⅞ | 49⅞ | — ⅝ | 48¾ | 49⅞ |
| 42⅝ | 20⅝ | 800 | Am. Ag. Chemical | 40¾ | 40⅞ | 39⅝ | 39⅝ | — ⅞ | 39¾ | 39⅞ |
| 70⅛ | 55⅝ | 200 | Am. Ag. Chem. pf. | 67⅞ | 67⅞ | 67⅜ | 67⅜ | + ⅛ | 66 | 67⅜ |
| 48 | 31⅝ | 2,700 | Am. Beet Sugar | 46 | 48 | 46 | 47¼ | — ⅛ | 47¼ | 47⅝ |
| 49 | 41¼ | 100 | Am. Bosch Magneto | 45 | 45 | 45 | 45 | — ⅞ | 44½ | 46 |
| 68⅝ | 51 | 100 | Am. Br.Sh. & Fy. (4) | 58½ | 58½ | 58½ | 58½ | — ⅛ | 58 | 59½ |
| 51⅜ | 32½ | 2,900 | Am. Can | 49¾ | 49¾ | 48¾ | 48¾ | — 1⅛ | 48¾ | 48¾ |
| 160 | 141 | 800 | Am. Car & Fdy. (12) | 167 | 167 | 165¾ | 165¾ | — ¼ | 165 | 166 |
| 121½ | 115¼ | 100 | Am. Car & Fy. pf. (7) | 121¾ | 121¾ | 121¼ | 121¼ | — ⅛ | 120 | 121¼ |
| 14 | 11 | 300 | Am. Chicle | 11 | 11 | 11 | 11 | — ⅛ | 10¾ | 11 |
| 30¾ | 19¼ | 200 | Am. Cotton Oil | 28⅜ | 28⅝ | 28¼ | 28¼ | + ⅛ | 28½ | 28⅝ |
| 6 | 4½ | 200 | Am. Drug. Synd | 5⅝ | 6 | 5⅝ | 6 | + ⅛ | 5⅝ | 6 |
| 143½ | 127⅝ | 300 | Am. Express (8) | 137⅝ | 138⅝ | 136½ | 136½ | — ½ | 135 | 137½ |
| 17⅝ | 12 | 200 | Am. Hide & Leath. | 14⅜ | 14⅜ | 14⅛ | 14⅛ | — ⅛ | 14¼ | 15 |
| 72 | 55 | 300 | Am. H. & Leath. pf. | 70¾ | 70¾ | 70 | 70 | — ½ | 69½ | 70 |
| 114¾ | 78 | 1,100 | Am. Ice (7) | 107⅝ | 108½ | 105¼ | 105¾ | — 2⅜ | 105⅜ | 106 |
| 50⅞ | 38⅝ | 4,800 | Am. International | 48 | 48 | 46 | 46¼ | — 2¾ | 46 | 46¼ |
| 13⅞ | 9¼ | 200 | Am.La.F.Fire En. (1) | 13 | 13 | 12⅞ | 12⅞ | | 12⅜ | 13 |
| 40¾ | 29⅜ | 800 | Am. Linseed | 37 | 37 | 36 | 36 | — ⅛ | 35¾ | 36¼ |
| 117⅝ | 102 | 4,100 | Am. Locom. (6) | 114¾ | 114¾ | 112 | 115 | — ¾ | 112 | 113 |
| 116 | 112 | 200 | Am. Loco. pf. (7) | 115⅝ | 115⅝ | 115⅝ | 115⅝ | | 115½ | 117⅝ |
| 103¼ | 82 | 500 | Am. Radiator (4) | 99 | 99 | 98 | 98 | — 1 | 97½ | 98 |
| 8⅝ | 5⅝ | 1,600 | Am. Safety Razor | 7¾ | 7⅞ | 6¾ | 6⅞ | — ⅛ | 6⅞ | 7¼ |
| 25½ | 5½ | 19,800 | Am. Ship & Com. | 23 | 23¾ | 19 | 21 | — 2⅛ | 20¾ | 21 |
| 67⅞ | 49¾ | 5,400 | Am. Smelt. & Refin. | 62⅜ | 62⅝ | 60 | 60 | — 2¼ | 59¾ | 61 |
| 99 | 86½ | 800 | Am. Sm. & Ref. pf. (7) | 98 | 98 | 97⅜ | 97⅝ | + ⅛ | 97⅝ | 98 |
| 40⅝ | 30⅝ | 1,000 | Am. Steel Fds. (3) | 38 | 38 | 37⅞ | 37⅞ | — ⅛ | 37½ | 38 |
| 81¼ | 54⅝ | 6,300 | Am. Sugar Refining | 80 | 81 | 78¾ | 78¾ | — ⅞ | 78½ | 79 |
| 107 | 84 | 100 | Am. Sug. Ref. pf. (7) | 105¾ | 105¾ | 105¼ | 105¼ | — ⅛ | 104½ | 105½ |
| 47 | 23¼ | 1,700 | Am. Sumatra Tob. | 40⅝ | 40⅝ | 39⅝ | 40 | — ⅛ | 40 | 40¼ |
| 70 | 54 | 100 | Am. Tel. & Cable (5) | 69¾ | 69¾ | 69¾ | 69¾ | — ¼ | 69¼ | 69¾ |
| 124½ | 114¼ | 100 | Am. Tel. & Tel. (9) | 123⅝ | 123⅝ | 122 | 122 | — 1⅛ | 123 | 123⅞ |
| 145⅞ | 129¼ | 1,300 | Am. Tobacco (12) | 142⅞ | 143 | 141 | 141 | — ⅛ | 141 | 142 |
| 142½ | 126 | 300 | Am. Tob. Cl. B (12) | 140 | 140 | 139¼ | 139¼ | — ⅛ | 139¼ | 139½ |
| 84 | 67 | 100 | A.W.W. & El. pf. (7) | 81 | 81 | 81 | 81 | + ⅛ | 80 | 89 |
| 35 | 17¼ | 100 | A. W. W. & El. par pf. | 34½ | 34⅝ | 34½ | 34½ | — ⅛ | 34 | 35 |
| 93⅝

**Province of Manitoba**

**Three-Year 5s**

*Due May 15, 1925*

**Dillon, Read & Co.**
Nassau and Cedar Sts.
New York City

*We recommend the sale of*

**Kingdom of Belgium 7½s**

*and the purchase of*

**Detroit Edison 7s, 1930**

*This is No. 12 of the series of exchanges we are recommending. Exchange No. 13 will appear in this space one week from today. Our Consulting Service can suggest profitable exchanges for you.*

*Letter on request.*

**Paul Plunkett & Co.**
*Financial Counsel*
National City Building
17 East 42 Street

*Tax Exempt in STATE of New Jersey*
*Exempt from Federal Income Tax*

Legal for SAVINGS Banks in New York and New Jersey

**$119,000**

City of Woodbury, New Jersey
4½ Per Cent Sewer and City Hall Bonds dated June 1, 1922

COUPON BONDS
Maturing serially 1923-1956
Prices to return about 4.30%

**STROUD & CO.**
Incorporated
120 Broadway, New York
1429 Walnut St., Philadelphia

*We trade in*
BONDS, NOTES
and
PREFERRED STOCKS
of substantial
Oil Companies

**CARL H. PFORZHEIMER & CO.**
Dealers in Standard Oil Securities
25 Broad St. Phone 4500 1-2-3-4 Broad

FOREIGN GOVERNMENT MUNICIPAL **BONDS**
Circular on Request T.
**HUTH & CO.**
20 Pine Street, N. Y. Phone John 6214


DIVIDENDS.

## THE STATE BANK

New York, June 8th, 1922.

The Directors have this day declared a quarterly dividend of 4% on the Capital Stock of this Bank, payable July 1st, 1922, to stockholders of record at the close of business June 15th, 1922. The transfer books will not be closed. JOHN KNIERIEM, Vice President & Cashier.

**Pennsylvania Power & Light Company**
**Cumulative Preferred Stock Dividend No. 8**

The regular quarterly dividend of one dollar and seventy-five cents ($1.75) per share on the Cumulative Preferred Stock of the Pennsylvania Power & Light Company has been declared for payment on July 1, 1922, to cumulative preferred stockholders of record at the close of business June 15, 1922. C. M. WALTER, Treasurer.

FINANCIAL NOTICES. FINANCIAL NOTICES.

## THE BEAVER BOARD COMPANIES READJUSTMENT OF DEBT AND CAPITALIZATION

To the Holders of Certificates of Deposit issued under a certain Plan and Agreement for Readjustment of Debt and Capitalization of The Beaver Board Companies, dated January 16th, 1922:

NOTICE IS HEREBY GIVEN that the above mentioned Plan and Agreement have been duly declared operative, and that delivery of securities and payments to be made pursuant thereto will be made on or about July 1, 1922, upon surrender of deposit certificates to the Depositary, by which the same were respectively issued.

In order to afford any creditors and security holders who have not yet deposited an opportunity to take advantage of the benefits of said Plan, the time for deposit has been further and finally extended to June 15, 1922, after which date no further deposits will be accepted except upon such conditions as may be prescribed by the Reorganization Managers and Committees.

D. D. DAVIS, Secretary,
100 Broadway, New York City.

Dated June 7, 1922.

# NEW BONDS OFFERED TOTAL $85,171,071

### State, County and Municipal and Foreign Groups Features of the Week.

### BRAZIL ISSUE IN DEMAND

### $25,000,000 Thirty-Year 7 Per Cents Heavily Oversubscribed—Competition for Tax Exempt Securities.

Offerings this week of new bonds totaled $85,171,071. The State, county and municipal group, aggregating $24,046,071 par value, sold at prices to yield from 3.90 per cent. to 3.15 per cent. and averaging approximately 4.24 per cent. The foreign group, totaling $28,175,000 par value, were sold at prices to yield the investor from 7.35 per cent. to 8.17 per cent.

Offerings in the last three weeks have not been particularly heavy, and opportunity has thus been given for the digestion of many unsold remainders of previous loans and for the resale of bonds taken on subscription which have reverted back to market.

The new issues for the week are shown by groups in the following table:

| State and municipal | $24,646,071 |
|---|---|
| Foreign | 28,175,000 |
| Public utility | 10,000,000 |
| Industrial | 10,500,000 |
| Land Bank | 500,000 |
| Insular possessions | 1,350,000 |
| Total | $85,171,071 |

Foreign bonds at present attract the greatest interest largely because practically all foreign issues sold in the New York market this year now are quoted considerably higher than the offering price. The largest issue of the week, and the most heavily oversubscribed, was $25,000,000 United States of Brazil 30-year 7s per cent. electrification bonds, offered at a price to yield 7.30 per cent. The demand was so keen that allotments were only 20 per cent. and a substantial premium was at once paid for the bonds in the market. Equally successful offerings were $7,000,000 City of Greater Prague 7½s, sold to yield 8.17 per cent., and $6,000,000 City of Montevideo 7s, maturing in thirty years, sold to return 7.25 per cent. At least a dozen new foreign issues are now under negotiation by investment bankers.

In the State and municipal list, competition is keen among the bankers for new issues of worth, but the bidding is more careful than in some of the sales in the early part of the year, when, in the scurry for new tax exempt bonds to fill a tremendous demand, some of the syndicates over-bid their markets from one to two points. Now the market has since come up to the prices paid, and investors who purchased the then-high priced bonds, could in most cases, market them now at a profit.

The largest issue of this group the week were $3,000,000 4s of the City of Philadelphia, sold on a 3.90 per cent. basis; $3,000,000 State of Colorado highway 5s, sold on a 4.20 to a 4 per cent. basis; $5,000,000 4 per cent. soldiers' bonus bonds and $3,000,000 4½ per cent. highway bonds of the State of Michigan, sold on a 4.15 to a 4.20 per cent. basis, and $1,000,000 State of Alabama highway and bridge 4½s, priced to yield 4.30 per cent. There were twenty-two separate State, municipal and county issues during the week.

Industrial issues were in considerably smaller volume than in the previous week, and the miscellaneous issues were scattering and not of great consequence.

The new Treasury Department financing of the week has been of material assistance to the bond market as a whole, as it has been recognized as another reflection of easy money conditions. The new issues were $250,000,000 of one-year 3% per cent. notes and an indeterminate amount of 4% per cent. three-and-a-half-year bills, exchangeable only for Victory 4¼ per cent. bonds, another step in the Government's plan of refunding the war issues as they become due.

Listed bonds, on the whole, were moderately strong during the week, with particular interest centred in underlying rail securities, in the Liberty and Victory list and in the new foreign issues.

### To Handle New Carbon Issues.

The Guaranty Trust Company has been appointed registrar and the Empire Trust Company transfer agent of the preferred and common stock of the International Carbon Corporation, which has been formed by interests identified with the Columbia Carbon Company and the Atlas Powder Company to handle a new decolorizing carbon.

## FOREIGN SECURITIES.

| | Rate. | Due. | Bid. | Asked. |
|---|---|---|---|---|
| Argent. (rects.) | 6 | 1922-54 | 84 | 86 |
| Argent. (unlisted) | 5 | Sep., 1945 | 90 | 91½ |
| Belgian (rector's) | 5 | Sep., 1919 | 72 | 76 |
| Belgian Prem. | | | 1060 | 70 |
| Brazil | | | 1889 | 45 |
| Brazil | 4½ | | 1933 | 51½ |
| Brazil | 5 | | 1895 | 55 |
| British Victory | 4 | Sep., 1919 | 79 | 81 |
| British Fund | 4 | Mar., 1960 | 70¾ | 70¾ |
| Brit. Nat. W. R. | 5 | Oct., 1922 | 97 | 98 |
| Brit. Nat. W. R. | 5 | Nov., 1927 | 94½ | 97½ |
| Brit. Nat. W. R. | 5 | 1929 | 94½ | 97½ |
| Brit. Nt. W. R. | 5 | 1922-37 | 87½ | 90½ |
| British Exch. | 5½ | 1922 | 99¾ | 99¾ |
| Canada | 4½ | Nov., 1925 | 101 | 101½ |
| Canada | 5 | Mar., 1937 | 96 | 96½ |
| Chile | 1st 5s | 1911 | 97 | 99 |
| City Copenhagen | 4 | Apr., 1901 | 77 | 79½ |
| City Peiotes | | | 1911 | 60 |
| Colombia | 6 | | 1918 | 65½ |
| Costa Rica | 7 | | 1911 | 55½ |
| Cuba | 5 | | 1918 | 88 |
| Cundinamarca, Ye. | 5 | Jan., 1921 | 89½ | 71½ |
| French Loan | 6 | | 1920 | 81½ |
| French Loan, 1917 | | Jan., 1945 | 54½ | 58 |
| French Loan | 5 | May, 1920 | 82½ | 84 |
| Italy War Loan | 5 | | 1919 | 82½ |
| Japan | 6 | | 1924 | 95 |
| Paris-Orleans R.R.s | | | 1958 | 73½ |
| *Ruhr ruble bonds | 5½ | Feb., 1926 | 13 | 4% |
| *Russ. external | 5 | June, 1919 | 19 | 21 |
| Do (Nat. City Bank ctfs) | | | 17 | 20 |
| *Russ. externa | 6½ | June, 1919 | 19 | 21 |
| Do (Nat. City Bank ctfs) | | | 18 | 20 |
| Russ rentes of 1914 | | | | |
| Sweden | 5 | July, 1939 | 101½ | 102½ |
| Switzerland | 5 | Aug., 1929 | 101½ | 102½ |
| Uruguay | 6 | 1919 | 74 | 76 |

*Dollar bonds issued to this country.

## MARKET AVERAGES.

**STOCKS.**

YESTERDAY'S RANGE.

| | High. | Low. | Last. | Net Ch'ge. |
|---|---|---|---|---|
| 25 railroads | 62.39 | 61.27 | 61.53 | —1.01 |
| 25 industrials | 96.57 | 95.42 | 96.16 | —1.13 |
| 50 stocks | 80.36 | 78.84 | 79.66 | —1.09 |

DAILY RANGE OF 50 STOCKS.

| | High. | Low. | Last. | Net Ch'ge. |
|---|---|---|---|---|
| June 9 | 80.41 | 79.25 | 80.13 | |
| June 7 | 80.26 | 78.84 | 80.13 | —.45 |
| June 6 | 81.10 | 80.13 | 80.58 | —.97 |
| June 5 | 81.13 | 80.20 | 80.64 | —.14 |
| June 3 | 81.19 | 80.40 | 80.72 | —.09 |
| June 2 | 81.30 | 80.44 | 80.87 | +.23 |

MONTHLY RANGE OF 50 STOCKS.

| June. | High. | | Low. | | Last. | |
|---|---|---|---|---|---|---|
| *1922. | 81.30 | June 2 | 78.84 | June 9 | 79.66 | |
| 1921. | 89.74 | June 3 | 80.36 | June 21 | 83.06 | |
| 1920. | 93.30 | June 13 | 80.69 | June 8 | 82.13 | |
| 1919. | 80.80 | June 4 | 75.55 | June 16 | 77.62 | |
| 1918. | 76.37 | June 27 | 68.74 | June 1 | 72.47 | |
| 1917. | 84.45 | June 13 | 81.11 | June 30 | 82.51 | |

YEARLY RANGE OF 50 STOCKS.

| | High. | | Low. | | Last. |
|---|---|---|---|---|---|
| *1922. | 81.80 | May 20 | 66.21 | Jan. 10 | 79.66 |
| *1921. | 93.13 | May 9 | 65.10 | June 19 | 84.10 |

Full Years.

| | | | | | |
|---|---|---|---|---|---|
| 1921. | 72.12 | May | 65.36 | June 21 | 69.89 |
| 1920. | 94.67 | Apr. | 65.10 | June 19 | 67.40 |
| 1919. | 80.80 | Nov. | 69.73 | Jan. 21 | 80.80 |
| 1918. | 80.16 | Nov. 12 | 66.12 | Jan. 15 | 73.89 |
| 1917. | 90.46 | Jan. 4 | 81.67 | Dec. 10 | 82.51 |

**BONDS.**

YESTERDAY'S CLOSE.

| | | Net Change. | |
|---|---|---|---|
| | Day's Close. | Month. | Year. |
| 40 issues | 79.84 | —.08 | +12.61 |

DAILY RANGE OF BONDS.

| | | | | | | | | |
|---|---|---|---|---|---|---|---|---|
| June 9 | 79.89 | +.09 | May 20 | Holiday. | | | | |
| June 7 | 79.87 | —.05 | May 19 | 80.13 | +.06 | | | |
| June 6 | 79.96 | +.07 | May 17 | 80.17 | +.01 | | | |
| June 5 | 80.05 | +.01 | May 16 | 80.13 | —.02 | | | |
| June 3 | 80.04 | —.03 | May 15 | 80.17 | —.04 | | | |
| June 2 | 80.08 | | May 14 | 80.28 | —.12 | | | |
| June 1 | 80.08 | —.06 | May 13 | 80.40 | —.02 | | | |
| May 31 | 80.15 | —.06 | May 12 | 80.38 | +.13 | | | |

YEARLY RANGE OF BONDS.

| | High. | | Low. | | Last. |
|---|---|---|---|---|---|
| *1922. | 80.39 | May 2 | 75.31 | Jan. 3 | 79.84 |
| *1921. | 71.60 | Jan. 20 | 67.83 | June 10 | 67.83 |

Full Years.

| | | | | | |
|---|---|---|---|---|---|
| 1921. | 76.21 | Nov. 30 | 67.66 | June 20 | 73.89 |
| 1920. | 78.14 | Oct. 21 | 65.37 | May 21 | 68.66 |
| 1919. | 73.46 | June 3 | 71.03 | Dec. 13 | 72.89 |
| 1918. | 82.04 | Nov. 11 | 71.03 | Dec. 17 | 71.03 |
| 1917. | 80.47 | Jan. 20 | 74.34 | Dec. 20 | 74.80 |

*To date. †To corresponding date last year.

## ATLANTIC REFINING BONDS.

### $15,000,000 of 5 Per Cent. Debentures to Be Offered to Public.

The Atlantic Refining Company, formerly a subsidiary of the Standard Oil Company, has sold to a banking group $15,000,000 of its fifteen-year 5 per cent. non-callable debentures. The group is composed of the Equitable Trust Company of New York, Blair & Co., Inc., and Cassatt & Co. and a public offering of the bonds will be made next week. Particular interest attends the new financing, because of the 5 per cent. coupon rate. This is the lowest rate, with two exceptions, for an industrial corporation since the armistice. The exceptions were the Indiana Steel Company, which sold $7,000,000 of its 5s at 90½, and the National Tube Company, which sold $3,000,000 of its 5s at the same price. These sales were late in April.

Dillon, Read & Co. announced yesterday that the issue of $3,000,000 Minneapolis, St. Paul & Sault Ste. Marie Railway Company two-year 5½ per cent. gold notes had all been sold. These notes mature June 28, 1924. The price was par.

### Metropolitan Sales Statement.

The Metropolitan 5-to-50-cent Stores, Inc., announces that the sales for May, 1922, were $464,184, compared with $356,836 for May, 1921. The concern operates ninety-two stores.

# BANK OF AMERICA MERGER APPROVED

### Consolidation With the Atlantic National to Become Effective About July 15.

### RESOURCES OF $125,000,000

### Atlantic to Be Continued at 257 Broadway as a Branch—Executives to Continue.

Directors of the Bank of America and the Atlantic National Bank have approved a consolidation of the two institutions under the name of the Bank of America. The consolidation is expected to become effective about July 15. The business of the Atlantic National Bank will be continued at 257 Broadway, opposite City Hall, as the Atlantic branch of the Bank of America. The executives of the Atlantic National Bank will remain at the Atlantic office of the Bank of America, with the exception of President Herman D. Kountze, who, with several of the Directors, will become Directors of the Bank of America.

The Bank of America was founded in 1812 as the successor of the first Bank of the United States, the renewal of whose charter had been refused. Since that time it has been located at its present site, at Wall and William Streets, where it owns the block front bounded by Wall, William and Pine Streets. In 1920 the Franklin Trust Company merged with the Bank of America, as the result of which the bank acquired a well-established trust department and doubled its net deposits. The Bank of America is No. 6 in the New York Clearing House Association and is a member of the Federal Reserve system. It is a State bank and a depositary for national and State funds, as well as the funds of State and national banks. It has a capital and surplus of $11,000,000, and through the consolidation will have resources of more than $125,000,000.

The Atlantic National Bank, which has deposits of more than $17,000,000, was founded in 1839 and has been known as a commercial institution. For many years its President was former Governor Lounsbury of Connecticut. Founded as the Merchants Exchange National Bank it continued under this title until some time after the Kountze interests became identified with it in 1914, when Herman D. Kountze was elected President, Phineas C. Lounsbury is the present Chairman of the board.

Principal officers of the Bank of America are Edward C. Delafield, President; Clarence M. Fincke, Thornton Gerrish, William J. Montgomery, Vice Presidents; Charles E. Curtis, Vice President and Cashier. Directors include Frederic D. Asche, Walter M. Bennet, George Bladgen, Henry J. Fuller, Charles M. Dutcher, Allen Curtis, Edward C. Delafield, Archibald Douglas, Douglas L. Elliman, Crowell Hadden, George Hewlett, Robert J. Hillas, James N. Jarvie, Sam A. Lewisohn, William G. Low Jr., Charles J. Peabody, William R. Peters, R. Stuyvesant Pierrepont, Dallas B. Pratt, William J. Ramsay and Edwin Thorne.

## COMMODITY PRICES.

### Cash Cotton Goes to 22.55 Cents, New Record Point for Several Years.

A further advance of 50 points, to 22.55 cents the pound, for cash cotton, was the most significant of the changes reported in yesterday's local markets. This is a record high for the year, and, in fact, for several years. Other gains reported included wheat and corn, and a fractional rise in butter. Other staples held firm and unchanged over Thursday.

Following are the cash prices for the principal commodities in the wholesale market at the close of business Friday, a week before and a year ago:

| | June 9, 1922. | June 2, 1922. | June 9, 1921. |
|---|---|---|---|
| FOODSTUFFS— | | | |
| Wheat, No. 2 red | $1.23½ | $1.23 | $1.72½ |
| Corn, No. 2 yellow | .75 | .72 | .85¾ |
| Oats, No. 2 white | .45½ | .45¼ | .46 |
| Flour, Minn., patent | 8.25 | 8.50 | 9.00 |
| Cotton, No. 1 Rio | .11¼ | .11 | .07¾ |
| Sugar, granulated | .06 | .05⅞ | .06½ |
| Butter, cream, 92 score | .36½ | .35 | .36½ |
| Eggs, fresh-gathered firsts, per dozen | .28 | .26 | .27½ |
| Lard, Mid. W. | 12.20 | 12.10 | 9.65 |
| Pork, mess | 29.50 | 29.50 | 24.50 |
| Beef, family | 17.00 | 17.00 | 17.00 |
| METALS: | | | |
| Iron, No. 2, Phila. | 28.50 | 28.50 | 28.25 |
| Steel billets, Phila. | 35.00 | 35.00 | 37.00 |
| Lead | 5.80 | 5.75 | 4.00 |
| Copper | 13.70 | 13.75 | 12.87½ |
| Tin | 32.00 | 32.00 | 23.00 |
| TEXTILES: | | | |
| Cotton, mid. upland | 22.55 | 21.35 | 12.70 |
| Printcloths | .06¼ | .06⅝ | .04⅛ |

Range of prices for year to date:

| | Highest— | | Lowest— | |
|---|---|---|---|---|
| Wheat | $1.61¼ | Apr. 22 | $1.19 | Jan. 3 |
| Corn | .81⅝ | May 15 | .61⅜ | Jan. 3 |
| Oats | .50¼ | May 17 | .40¾ | Jan. 3 |
| Flour | 9.50 | Feb. 17 | 7.25 | Jan. 3 |
| Cattle | .11¼ | Apr. 21 | .06⅞ | Jan. 24 |
| Sugar | .06 | June 8 | .043 | Jan. 3 |
| Butter | .40 | Jan. 3 | .34½ | May 31 |
| Eggs | .32 | Jan. 20 | .22½ | Jan. 3 |
| Lard | 12.85 | Feb. 28 | 9.40 | Jan. 3 |
| Pork | 29.50 | May 31 | 22.00 | Jan. 3 |
| Beef | 17.00 | May 31 | 17.00 | May 31 |
| Iron | 28.50 | May 30 | 21.50 | Mar. 17 |
| Steel | 35.00 | May 15 | 25.00 | Jan. 10 |
| Lead | 5.80 | June 9 | 4.00¼ | Feb. 3 |
| Tin | 33.62½ | Jan. 3 | 23.50 | Mch. 14 |
| Copper | 13.87½ | June 7 | 12.50 | Feb. 11 |
| Cotton | 22.55 | June 9 | 16.45 | Jan. 30 |
| Printcloths | .06⅝ | June 8 | .05⅝ | Feb. 9 |

## DIVIDENDS DECLARED.

| Company. | Rate. | Per cent. | Pay. able. | Holders of Record. |
|---|---|---|---|---|
| Brooklyn Union Gas | | Q | July 1 | June 15 |
| Cons. Gas Co. (N.Y.) | 1½ | Q | July 1 | June 15 |
| Cons. Tob. pf. | 1¾ | Q | July 1 | June 15 |
| Cosden & Co 3.50% | | Q | | |
| Dayton Pow. & Lt. 2 | | | July 1 | June 20 |
| Kan. Nat. Corp. pf. | 1½ | Q | July 15 | June 30 |
| Lefc Inc. $25 | | | June 30 | June 19 |
| Lone Star Gas Co | 1½ | | June 30 | June 20 |
| Mack Trucks Inc. 1st pf. | $1.75 | Q | July 1 | June 20 |
| Do pf. | | Q | July 1 | June 20 |
| Pac. Tel & Tel. pf. | 1½ | Q | July 15 | June 30 |
| P. H. Hanes Knitting Co. pf. | 1¾ | Q | July 1 | June 20 |
| Phila., Balt. & Wash | 3 | SA | June 30 | June 15 |
| Pitts. Plate Glass Co. | 2 | Q | July 1 | June 15 |
| Springfield Railway & Lt pf. | 1¾ | Q | July 1 | June 15 |
| Standard Bank | 1¾ | SA | July 1 | June 30 |
| Do | 1¼ extra | | July 1 | June 30 |
| Hanes (P. H.) K. pf. | 1¾ | Q | July 1 | June 20 |
| State Bank | 4 | Q | July 1 | June 15 |

## CLEVELAND STOCKS.

| Stocks. | Open. | High. | Low. | Close. |
|---|---|---|---|---|
| Fisher Body, Ohio | 50 | 50 | 50 | 50 |
| Goodyear pf. | 39 | 39 | 38¾ | 39 |
| Sher.-Williams | 28 | 28½ | 28 | 28 |
| Stearns | 24½ | 24½ | 24½ | 24½ |
| Stand. Parts | 64 | 64 | 64 | 64 |
| Peerless | 49½ | 49½ | 49½ | 49½ |
| | | | Bid. | Asked. |
| Glidden | | | 16¾ | 17 |
| Firestone | | | | 60½ |

## BONDS ON STOCK EXCHANGE

FRIDAY, JUNE 9, 1922.

| Day's sales: | 1922. | 1921. | 1920. | 1919. | 1918. |
|---|---|---|---|---|---|
| Liberty bonds | $9,952,500 | $11,448,000 | $9,295,900 | $7,671,000 | $3,661,500 |
| Other domestic bonds | 6,297,000 | 3,023,000 | 1,446,500 | 2,611,000 | 1,011,500 |
| Foreign bonds | 2,268,000 | 1,294,000 | 709,000 | 670,000 | 315,000 |
| Total all bonds | $17,617,500 | $15,765,000 | $11,451,400 | $10,952,000 | $4,988,000 |
| Year to date: | | | | | |
| Liberty bonds | $911,271,305 | $341,210,880 | $1,414,412,250 | $1,070,810,600 | $431,246,000 |
| Other domestic bonds | 899,663,650 | 381,861,900 | 267,890,550 | 255,627,485 | 136,971,900 |
| Foreign bonds | 297,290,800 | 136,171,700 | 137,325,300 | 122,233,500 | 108,899,500 |
| Total all bonds | $2,108,125,755 | $1,259,264,280 | $1,819,628,130 | $1,448,671,585 | $677,117,900 |

## UNITED STATES GOVERNMENT WAR LOANS.

| Range Since Date of | | | Issue— | Date. | High. | Range '22— Low. | Sales. | Issue— | Open. | High. | Low. | Last. | Net Ch'ge. | Closing Bid. | Asked. | Yield. |
|---|---|---|---|---|---|---|---|---|---|---|---|---|---|---|---|---|
| High. | Date. | Low. | | | | | | | | | | | | | | |
| 102.30 | Aug. 26,'18 | 96.00 | June 2,'21 | 100.14 | 94.94 | 267 | Liberty 3½s, | 1932-47 | 100.84 | 100.86 | 100.82 | 100.82 | | 100.02 | 100.04 | 3.49 |
| 100.04 | June 7,'22 | 98.60 | May 10,'22 | 100.04 | 96.22 | 101 | Liberty 3½s, | reg | 100.84 | 100.00 | 99.94 | 100.00 | +.04 | | | |
| 100.00 | May 31,'22 | 98.80 | July 11,'21 | 100.00 | 99.00 | | Liberty 1st 4s, | '32-47 | | | | | | 100.00 | 100.10 | 4.00 |
| 100.02 | June 8,'22 | 97.30 | May 18,'20 | 98.60 | 97.30 | | Lib. 1st 4s, | reg | | | | | | | | |
| 100.02 | Oct. 20,'17 | 97.40 | May 20,'20 | 100.00 | 98.00 | 13 | Liberty 2d 4s, | 1927-42 | 99.96 | 99.98 | 99.90 | 99.90 | —.04 | 99.84 | 99.86 | 4.01 |
| 99.80 | May 25,'22 | 94.56 | May 21,'20 | 99.60 | 98.00 | | Liberty 2d 4s, | reg | | | | | | 99.80 | 99.90 | |
| 100.00 | Aug. 1,'19 | 96.00 | June 4,'20 | 100.20 | | | Lib. 1st 4¼s, | '32-47 | | | | | | 100.00 | 100.20 | |
| 100.02 | Apr. 13,'22 | 94.00 | May 21,'20 | 100.00 | 96.00 | 67 | Lib. 1st 25 yr. | 4½s, '32-47 | 100.02 | 100.08 | 100.00 | 100.00 | | 100.00 | 100.04 | 4.36 |
| 99.90 | Apr. 15,'22 | 94.00 | July 20,'20 | 99.40 | 95.96 | | Lib. 1st cv. | 4½s, reg | | | | | | | | |
| 102.08 | Oct. 4,'19 | 91.40 | May 20,'20 | 105.00 | 94.18 | 722 | Lib. 2d cv. | 4½s, '27-42 | 99.88 | 100.00 | 99.94 | 99.94 | —.06 | 99.94 | 99.96 | 4.35 |
| 100.00 | June 9,'22 | 98.50 | Dec. 22,'20 | 100.00 | 98.60 | 63 | Lib. 2d cv. | 4½s, reg | 99.84 | 100.00 | 99.82 | 99.84 | | 99.84 | 99.94 | |
| 100.08 | June 5,'22 | 92.00 | May 20,'20 | 100.02 | 100.00 | 188 | Liberty 3d | 4½s, 1928 | 100.02 | 100.06 | 100.02 | 100.02 | —.02 | 100.02 | 100.04 | 4.33 |
| 99.94 | June 1,'22 | 92.44 | May 19,'20 | 99.94 | 98.72 | 57 | Liberty 3d | 4½s, reg | 99.86 | 99.90 | 99.86 | 99.88 | —.06 | | | |
| 100.08 | May 26,'22 | 92.00 | May 20,'20 | 100.06 | 98.98 | 1,011 | Lib. 4th | 4¼s, 1933-38 | 99.98 | 100.04 | 99.98 | 100.00 | | 100.00 | 100.04 | 4.25 |
| 99.98 | June 9,'22 | 92.44 | May 20,'20 | 99.98 | 98.70 | 26 | Liberty 4th | 4¼s, reg | 99.90 | 99.98 | 99.90 | 99.90 | | | | |
| 104.40 | June 12,'18 | 94.84 | May 20,'20 | 100.10 | 99.04 | | Victory | 3¾s, 1922-23 | | | | | | 99.96 | 100.02 | 3.50 |
| 100.08 | Feb. 7,'22 | 94.40 | Dec. 20,'20 | 100.00 | 99.06 | | Victory | 3¾s, registered | | | | | | | | |
| 106.98 | Mar. 30,'22 | 94.70 | May 20,'20 | 100.06 | 100.00 | 6,000 | Victory | 4¼s, 1922-1923 | 100.70 | 100.72 | 100.66 | 100.66 | —.06 | 100.68 | 100.70 | 4.08 |
| 100.90 | Apr. 5,'22 | 94.66 | May 21,'20 | 100.80 | 96.94 | 94 | Victory | 4¼s, registered | 100.56 | 100.60 | 100.56 | 100.56 | —.02 | | | |

## FOREIGN BONDS.

| | | | | | | | | | | | | | | | | |
|---|---|---|---|---|---|---|---|---|---|---|---|---|---|---|---|---|
| Argentine 5s | 2 | 102 | Dom Rep 5s | 2 | 88½ | Franco-American | 2 | 88½ | 97 | 1 | 103 | 1 | 103 | 30 | 87 |
| 4s | 86 | 1 | 103¼ | 3 | 89 | Ind Dev tmp | 2 | 95 | 97 | 9 | 103½ | 5 | 103¾ | 10 | 97½ |
| temp 7s | 100 | 1 | 101 | 4 | 89½ | deb 7½s | 3 | 95 | 97¾ | 1 | 104 | 2 | 104 | 1 | 97½ |
| 21 | 100 | 1 | 101 | 5 | 89¾ | Jap Govt 4½s | 43 | 97¾ | 98 | 2 | 104¼ | 3 | 104¼ | 2 | 97½ |
| 21 | 100¼ | 1 | 101 | 6 | 89¾ | 1st ser. loan | 5 | 97¾ | 98 | 7 | 104¾ | 4 | 104¾ | 1 | 97½ |
| 2 | 100¼ | Rs. '47, Int ctfs | | 1 | 89¾ | 31 | 91¼ | 1 | 97½ | 2 | 104¾ | 5½s, 1927 | | 1 | 97½ |
| 2 | 100 | 2s20C. 103 | | 4 | 89¾ | 24 Series | 1 | 96¼ | 2 | 97½ | 1 | 104¾ | 3s20C. 102¾ | | 28 | 97½ |
| 2 | 100¾ | 61 | 103 | 1 | 89¾ | 2 | 96¼ | 2s20C. 90 | | 97½ | 10 | 97½ | R of Cuba 5½s | | 3 | 97½ |
| Chinese Ry 5s | | City SanPaolo | | 6 | 104½ | French Gov 5s | 137 | 90¼ | 2s02. 87½ | | 97½ | 14 | 97½ | 5 | 51 | |
| 4 | 64 | 2 | 81 | 1 | 101 | | 1 | 103¾ | Kingd Belgium | | 98¼ | | | 5s of 1904 | | |
| 2 | 63¾ | City Tokio 5s | | 1 | 101 | | 1 | 103¾ | 6s | | | 4 | 101¼ | 4 | 98¼ | |
| 12 | 64 | 1 | 77½ | 1 | 101 | | 1 | 103¾ | 17 | 102 | Kingd Norway | 5 | 101¼ | 55 | 102¾ | large |
| 5 | 64¼ | 2 | 77½ | 1 | 101¼ | | 1 | 104 | 6s | | | 1 | 101¾ | 1 | 102¾ | |
| Cit Christiania | | City Zurich 5s | | 1 | 101¾ | | 1 | 104 | 17 | 102 | Kingd Norway | 5s | | 2 | 102¾ | 13 |
| 6 s fd | 113 | 1 | 113¾ | 1 | 101¾ | | 1 | 104 | 6s | | | 1 | 102 | 1 | 102¾ | 55 |
| City Copenhagen | | Cleveland 5s | | 1 | 101¾ | | 1 | 104 | 17 | 102 | Kingd Sweden | 6s | | 1 | 102¾ | 53½ |
| 5s | 116 | Rep 5s int ctfs | | 1 | 101¾ | | 1 | 104 | 6s | | | 4 | 101¾ | 2 | 102¾ | 55 |
| Cy Copenhagen | | 1 | 97½ | 2 | 101¾ | | 1 | 104 | 17 | 102 | Parts, Lyons & | Medit Ry 6s, | | 1 | 102¾ | 55 |
| 5½s | 3 | 2 | 97½ | 1 | 101¾ | | 1 | 104 | 6s | | | int ctfs | | 2 | 102¾ | 55 |
| 3 | 91¾ | 3 | 97½ | 1 | 101¾ | | 1 | 104 | 17 | 102 | | 5 | 83½ | 3 | 102¾ | 55 |
| 3 | 92 | 4 | 97½ | 1 | 101¾ | | 1 | 104 | 6s | | | 5 | 84¼ | 4 | 102¾ | 55 |
| City Lyons 6s | 3 | 86½ | 5 | 97½ | 1 | 101¾ | | 1 | 104 | 17 | 102 | | 2 | 84 | 5 | 102¾ | 55 |
| 3 | 86½ | 6 | 97½ | 1 | 101¾ | | 1 | 104 | 6s | | | 2 | 81 | 6 | 102¾ | 55 |
| 14 | 86½ | 12 | 97½ | 1 | 101¾ | | 1 | 104 | 17 | 102 | | | | 7 | 102¾ | 55 |
| 3 | 86½ | 1922, tr rects | | 5 | 101¾ | | 1 | 104 | 6s | | | 10 | 81½ | 8 | 102¾ | 55 |
| City Marseilles 6s | 1 | 104½ | 5 | 94¾ | 5 | 101¾ | | 1 | 104 | 17 | 102 | Rep of Bolivia | | 9 | 102¾ | 55 |
| 1 | 96¼ | Ser H | | 6 | 94¾ | 1 | 101¾ | | 1 | 104 | 6s | | | 10 | 102¾ | 55 |
| 1 | 96¼ | 1 | 94¾ | 7 | 94¾ | 1 | 101¾ | | 1 | 104 | 17 | 102 | | 11 | 102¾ | 55 |
| 3 | 88¼ | Dept of Seine | | 8 | 94¾ | 1 | 101¾ | | 1 | 104 | 6s | | | 12 | 102¾ | 55 |
| 2 | 86½ | temp 7s | | 9 | 94¾ | 3 | 101¾ | | 1 | 104 | 17 | 102 | | 13 | 102¾ | 55 |
| 1 | 86½ | 12 | 98¼ | 10 | 94¾ | 3 | 101¾ | | 1 | 104 | 6s | | | 14 | 102¾ | 55 |
| 1 | 86½ | 2 | 98¼ | 11 | 94¾ | 3 | 101¾ | | 1 | 104 | 17 | 102 | | 15 | 102¾ | 55 |
| 1 | 86½ | 3 | 98¼ | 12 | 94¾ | 3 | 101¾ | | 1 | 104 | 6s | | | 16 | 102¾ | 55 |
| 3 | 86½ | 4 | 98¼ | 13 | 94¾ | 3 | 101¾ | | 1 | 104 | 17 | 102 | | 17 | 102¾ | 55 |
| 3 | 86½ | 5 | 98¼ | 14 | 94¾ | 3 | 101¾ | | 1 | 104 | 6s | | | 18 | 102¾ | 55 |
| 3 | 86½ | 6 | 98¼ | 15 | 94¾ | 3 | 101¾ | | 1 | 104 | 17 | 102 | | 19 | 102¾ | 55 |
| 3 | 86½ | 7 | 98¼ | 16 | 94¾ | 3 | 101¾ | | 1 | 104 | 6s | | | 20 | 102¾ | 55 |
| 3 | 86½ | 8 | 98¼ | 17 | 94¾ | 3 | 101¾ | | 1 | 104 | 17 | 102 | | 21 | 102¾ | 55 |
| 3 | 86½ | 9 | 98¼ | 18 | 94¾ | 3 | 101¾ | | 1 | 104 | 6s | | | 22 | 102¾ | 55 |
| 3 | 86½ | 10 | 98¼ | 19 | 94¾ | 3 | 101¾ | | 1 | 104 | 17 | 102 | | 23 | 102¾ | 55 |
| 3 | 86½ | 11 | 98¼ | 20 | 94¾ | 3 | 101¾ | | 1 | 104 | 6s | | | 24 | 102¾ | 55 |
| 3 | 86½ | 12 | 98¼ | 21 | 94¾ | 3 | 101¾ | | 1 | 104 | 17 | 102 | | 25 | 102¾ | 55 |
| 3 | 86½ | 13 | 98¼ | 22 | 94¾ | 3 | 101¾ | | 1 | 104 | 6s | | | 26 | 102¾ | 55 |
| 3 | 86½ | 14 | 98¼ | 23 | 94¾ | 3 | 101¾ | | 1 | 104 | 17 | 102 | | 27 | 102¾ | 55 |
| 3 | 86½ | 15 | 98¼ | 24 | 94¾ | 3 | 101¾ | | 1 | 104 | 6s | | | 28 | 102¾ | 55 |
| 3 | 86½ | 16 | 98¼ | 25 | 94¾ | 3 | 101¾ | | 1 | 104 | 17 | 102 | | 29 | 102¾ | 55 |
| 3 | 86½ | 17 | 98¼ | 26 | 94¾ | 3 | 101¾ | | 1 | 104 | 6s | | | 30 | 102¾ | 55 |
| 3 | 86½ | 18 | 98¼ | 27 | 94¾ | 3 | 101¾ | | 1 | 104 | 17 | 102 | | 31 | 102¾ | 55 |
| 3 | 86½ | 19 | 98¼ | 28 | 94¾ | 3 | 101¾ | | 1 | 104 | 6s | | | 32 | 102¾ | 55 |
| 3 | 86½ | 20 | 98¼ | 29 | 94¾ | 3 | 101¾ | | 1 | 104 | 17 | 102 | | 33 | 102¾ | 55 |
| 3 | 86½ | 21 | 98¼ | 30 | 94¾ | 3 | 101¾ | | 1 | 104 | 6s | | | 34 | 102¾ | 55 |
| 3 | 86½ | 22 | 98¼ | 31 | 94¾ | 3 | 101¾ | | 1 | 104 | 17 | 102 | | 35 | 102¾ | 55 |
| 3 | 86

# $1,335,681 NICKEL LOSS IS REPORTED

### International Company Makes Its Annual Statement for Year 1921.

### GENERAL BETTERMENT SEEN

### Monthly Sales Are Increasing, President Robert C. Stanley Tells Stockholders.

The International Nickel Company in its annual report for the year ended March 31, 1922, shows a net loss amounting to $1,335,581, after charges, taxes, depreciation and inventory adjustment. This compares with a net income of $2,029,700, equivalent after preferred dividends to 89 cents a share—of $25 par value—earned on the $41,834,600 outstanding common stock for the preceding year.

The consolidated general profit and loss statement of the American companies for the year ended March 31, 1922, compared with 1921, is given in the following table:

| | 1922. | 1921. |
|---|---|---|
| *Earnings | $373,068 | $4,039,607 |
| Other income | 234,267 | 1,106,974 |
| Gross income | $607,335 | $5,166,581 |
| Exp., taxes, &c. | 523,740 | 978,781 |
| Depr. depl., &c. | 891,331 | 2,158,150 |
| Invent. adj. | 537,854 | ..... |
| Net loss | $1,335,581 | ‡$2,029,700 |
| Preferred dividends | 534,756 | 534,156 |
| Deficit | $1,870,337 | ‡$1,494,944 |

*Earnings of all properties, after deducting manufacturing, selling expense, ordinary repairs and maintenance. †Income. ‡Surplus.

The balance sheet as of March 31, 1922, shows current assets of $12,131,412 and current liabilities of $822,400, leaving working capital of $11,308,913. In the balance sheet as of March 31, 1921, current assets are shown at $16,645,212 and current liabilities $1,279,691, or working capital of $15,365,521.

Robert C. Stanley, President, said in his remarks accompanying the report: "The company's business during the first three months of 1922 indicates general improvement in the nickel industry. Monthly sales increased and inquiries for various products became more numerous. Foreign business is slowly becoming stabilized and further improvement is quite evident."

## MISCELLANEOUS MARKETS.

COTTONSEED OIL.

The cottonseed oil market closed 5@36 points net lower.

| | High. | Low. | *Close. | *Prev. Close. |
|---|---|---|---|---|
| Spot | | | 11.00 | 11.25 |
| June | No sales | | 11.00 | 11.36 |
| July | 11.82 | 11.60 | 11.69 | 11.75 |
| August | 11.84 | 11.75 | 11.64 | 11.70 |
| September | 11.84 | 11.84 | 11.63 | 11.80 |
| October | 11.28 | 11.24 | 11.12 | 11.25 |
| November | 10.10 | 10.08 | 9.95 | 10.00 |
| December | 9.94 | 9.81 | 9.80 | 9.87 |
| January | 9.92 | 9.80 | 9.78 | 9.88 |

Total sales, 11,400.

COFFEE.

The coffee market was irregular.

| | High. | Low. | *Close. | *Prev. Close. | Last Year. |
|---|---|---|---|---|---|
| May | 9.83 | 9.57 | 9.62 | 9.60 | .. |
| July | 10.48 | 10.48 | 10.45 | 10.51 | 6.60 |
| Sept. | 10.27 | 10.15 | 10.17 | 10.24 | 6.99 |
| Dec. | 9.93 | 9.89 | 9.85 | 9.93 | 7.48 |
| March | 9.75 | 9.73 | 9.77 | 9.73 | 7.65 |

SUGAR.

The raw sugar market closed 1@5 points net lower.

| | High. | Low. | *Close. | *Prev. Close. | Last Year. |
|---|---|---|---|---|---|
| March | 3.24 | 3.18 | 3.21 | 3.22 | .. |
| July | 2.97 | 2.91 | 2.93 | 2.96 | 2.55 |
| Sept. | 3.16 | 3.11 | 3.12 | 3.16 | 2.86 |
| Dec. | 3.26 | 3.20 | 3.22 | 3.26 | 2.97 |
| Oct. | 3.15 | 3.15 | 3.15 | 3.19 | .. |
| Aug. | 3.04 | 3.02 | .. | .. | .. |
| May | 3.19 | 3.19 | 3.15 | .. | .. |

*Closing price.

## MISCELLANEOUS STOCKS.

| | Yesterday. Bid. | Asked. | Thursday. Bid. |
|---|---|---|---|
| Amalgamated Leather | 11½ | 12½ | 11¾ |
| Amalgamated Leather pf | 39 | 44 | 39 |
| Babcock & Wilcox | 118 | 121 | 118 |
| Borden Co., The | 104 | 106 | 104 |
| Borden Co., The, pf | 98 | 99 | 98 |
| E. W. Bliss | 31 | 32½ | 30 |
| Childs Co | 117 | 119 | 116 |
| Childs Co. pf | 104 | 108 | 104 |
| Exchange Buffet | 27 | 30 | 27 |
| General Baking Co | 97½ | 99 | 97½ |
| General Baking Co. pf | 103 | 108 | 105 |
| Gillette Safety Razor | 213 | 245 | 213 |
| Hercules | 154 | 175 | 154 |
| Hercules pf | 100 | 102 | 100 |
| Ingersoll-Rand | 150 | 155 | 150 |
| Ingersoll-Rand pf | 92 | 100 | 92 |
| Merck pf | 71 | 75 | 72 |
| New Jersey Zinc | 143 | 144 | 143 |
| Niles-Bement-Pond | 51 | 51¼ | 50 |
| Niles-Bement-Pond pf | 85 | 90 | 85 |
| Northern Securities | 99 | 102 | 99 |
| Royal Baking Powder | 106 | 109 | 106 |
| Royal Baking Powder pf | 94 | 95 | 94 |
| Safety C. H. & L. | 73 | 75 | 73 |
| Scoville Mfg. Co. | 230 | 250 | 230 |
| Shults Bread | 105 | 106 | 105 |
| Singer Manufacturing | 93 | 95 | 93 |
| Standard Screw | 265 | 275 | 265 |
| Van Raalte | 50 | 56 | 50 |

## TOBACCO STOCKS.

| | Yesterday. Bid. | Asked. | Thursday. Bid. |
|---|---|---|---|
| American Cigar | 66 | 70 | 66 |
| American Cigar pf | 82 | 86 | 82 |
| Am. Mach. & Fdy | 220 | 240 | 220 |
| American Tobacco scrip | 133 | 136 | 134 |
| George W. Helme | 146 | 152 | 146 |
| George W. Helme pf | 109 | 112 | 109 |
| MacAndrews & Forbes | 104 | 106 | 104 |
| MacAndrews & Forbes pf | 96 | 100 | 96 |
| Mengel & Co | 38 | 39 | 38 |
| J. S. Young | 82 | 86 | 82 |
| J. S. Young pf | 93 | 98 | 93 |
| Porto Rico-American | 52 | 57 | 52 |
| Porto Rico-Am. scrip | 70 | 80 | 70 |
| R. J. Reynolds, new A | 65 | 70 | 65 |
| Schulte Stores | 36 | 37 | 36 |
| Universal Leaf pf | 101 | 103 | 101 |
| U. S. Tobacco | 50 | 54 | 50 |
| U. S. Tobacco pf | 108 | 111 | 108 |

## SUGAR STOCKS.

| | Yesterday. Bid. | Asked. | Thursday. Bid. |
|---|---|---|---|
| Caracas Sugar | 11 | 14 | 11 |
| Central Aguirre | 76 | 78 | 75 |
| Federal | 78 | 81 | 78 |
| Federal Sugar | 101 | 104 | 101 |
| Great Western | 220 | 240 | 235 |
| Great Western pf | 104 | 109 | 104 |
| Godchaux | 14 | 17 | 14 |
| Godchaux pf | 70 | 75 | 70 |
| Holly | 13 | 16 | 13 |
| Holly pf | 45 | 49 | 45 |
| National | 153 | 156 | 154 |
| Santa Cecilia pf | 13 | 16 | 13 |
| Savannah | 34 | 37 | 34 |
| Savannah pf | 84 | 87 | 83 |
| West India | 54 | 60 | 54 |

## MINING STOCK QUOTATIONS.

SAN FRANCISCO.

| | | | |
|---|---|---|---|
| COMSTOCK. | | North | .02 |
| Andes | .10 | Sunbeam | .04 |
| Best & Belcher | .05 | Zone | .90 |
| Caledonia | .10 | GOLDFIELD. | |
| Con. Virginia | .11 | Booth | .02 |
| Hale & Norcross | .10 | Consolidated | .06 |
| Justice | .08 | Florence | .15 |
| Mexican | .04 | Jumbo Extension | .04 |
| Ophir | .05 | Kewanas | .02 |
| Potosi | .02 | Lone Star | .04 |
| Savage | .04 | Silver Pick | .17 |
| Sierra Nevada | .03 | OATMAN. | |
| Union | .21 | Big Jim | .05 |
| TONOPAH. | | Cash Entry | .02 |
| Belmont | 1.75 | Combination | .05 |
| Cash Boy | .03 | Gold Key | .02 |
| Halifax | .19 | Nellie | .07 |
| McNamara | .07 | United | .60 |
| McNamara Cresc. | .03 | United Western | .04 |
| Midway | .08 | OTHER DISTRICTS. | |
| North Star | .06 | Arrowhead | .02 |
| Rescue | .15 | Bullwhacker | .45 |
| Tonopah Extension | 1.70 | Cresana | .36 |
| Tonopah 776 | .04 | Handiton | .02 |
| West End | 1.02½ | Holly | .10 |
| West Tonopah | .04 | Manhattan Cons. | .03 |
| DIVIDE. | | Round Mountain | .17 |
| Ben-Hur | .02 | Fairview Mtn. | .13 |
| Brougher | .02 | Simon | .45 |
| Divide Tonopah | .76 | Simon Contact | .07 |
| Extension | .10 | Sterling | .03 |
| Harmid | .07 | White Caps | .07 |
| Knox | .03 | | |

COLORADO SPRINGS.

| | Bid. | Asked. | | Bid. | Asked. |
|---|---|---|---|---|---|
| Cresson | 2¼ | 2½ | Mary McK. | 3 | 5 |
| Elkton | 1¾ | 2¼ | Portland | 25 | 30 |
| El Paso | 3 | 10 | U. Gold M. | 10 | 15 |
| Golden C. | 81 | 83 | Vindicator | 4 | 7¼ |
| Granite | 5 | 10 | Rose Nicol | 1½ | 6 |
| Isaquita | 2¼ | 3 | | | |

# MAY BANK CLEARINGS 17 PER CENT. ABOVE 1921

### Largest of the Period Except for the Months of April and December.

Exchange of checks at the principal clearing houses of the country for the month of May, as reported by The Financial Chronicle, reached a total of $33,362,504,474, a decline of 2.7 per cent. compared with previous month, but a gain of 17.3 per cent. over May, 1921. Excepting for April of this year and for December, 1921, May's clearings are the largest for any of the preceding months since January, 1921.

New York City's clearings last month totaled $19,214,812,854, an increase of 2.4 per cent. over the previous month and of 21.3 per cent. over May, 1921. Outside this city the drawn checks amounted to $13,147,691,620, smaller by 9 per cent. than the previous month, but larger by 11.9 per cent. than May of the preceding year.

Clearings in May for the whole United States compare as follows with those of previous months and years:

| | | | |
|---|---|---|---|
| May | $33,362,504,474 | May '21 | $27,599,132,032 |
| April | 33,230,940,481 | May '20 | 26,945,151,256 |
| March | 31,775,115,775 | May '19 | 33,197,706,125 |
| Feb. | 26,049,358,085 | May '18 | 28,266,379,033 |
| Jan. | 27,807,242,604 | May '17 | 26,319,500,878 |
| Dec. '21 | 32,085,965,348 | May '16 | 20,627,213,641 |
| Nov. | 30,462,138,969 | May '15 | 14,626,785,839 |
| Oct. | 30,213,919,489 | May '14 | 13,164,811,187 |
| Sept. | 28,287,035,006 | May '13 | 14,101,959,096 |
| Aug. | 27,356,818,677 | May '12 | 14,822,111,397 |
| July | 28,148,483,735 | May '11 | 12,605,904,795 |
| June | 30,076,650,640 | May '10 | 13,178,632,842 |

Summarizing the exchanges for last month with the preceding month, by Federal Reserve districts, increases were shown at ten centres, to wit, Boston, New York, Philadelphia, Richmond, Atlanta, Chicago, St. Louis, Kansas City, Dallas and San Francisco, with losses in two—Cleveland and Minneapolis. By Federal Reserve districts, the comparison for last month and May a year ago follows:

| | May, 1922. | May, 1921. | Ch'g. |
|---|---|---|---|
| Boston | $1,536,658,755 | $1,288,394,497 | +19.3 |
| New York | 19,496,124,064 | 16,086,816,688 | +21.1 |
| Philadelphia | 1,946,110,054 | 1,720,335,681 | +13.1 |
| Cleveland | 1,254,461,531 | 1,275,130,142 | —3.2 |
| Richmond | 883,230,970 | 602,521,388 | +13.4 |
| Atlanta | 635,878,848 | 582,284,978 | + 9.8 |
| Chicago | 3,369,790,144 | 2,882,729,770 | +16.8 |
| St. Louis | 258,454,454 | 217,034,653 | +19.1 |
| Minneapolis | 465,103,627 | 448,541,275 | + 3.7 |
| Kansas City | 970,861,767 | 980,760,581 | —1.9 |
| Dallas | 234,677,568 | 236,457,089 | —0.8 |
| San Francisco | 1,041,154,291 | 1,200,156,015 | +21.4 |
| Total | $32,262,504,474 | $27,599,132,032 | +17.2 |
| New York | 19,214,812,854 | 15,847,804,718 | +21.2 |
| Outside N. Y. | $13,147,691,620 | $11,751,327,314 | +11.9 |

# INTERBORO'S APRIL GROSS DECREASES

### Deficit Considerably Less, However, Compared With Same Month Last Year.

### SUBWAY DIVISION IMPROVES

### 19,168,634 Fewer Passengers Carried in Last Ten Months of Current Fiscal Year.

The Interborough Rapid Transit Company for April reports gross income of $4,680,343 against $4,724,916 in the same month last year. After charges and other deductions there was a deficit of $26,499 against $247,710 in April last year. For the first ten months of the current fiscal year the deficit after charges amounted to $2,398,091, against $3,807,850 last year.

Detailed figures follow:

| | 1922 | 1921 |
|---|---|---|
| April gross | $4,680,343 | $4,724,916 |
| Net after taxes | 1,755,187 | 1,491,150 |
| Total income | 1,810,549 | 1,543,260 |
| *Deficit after charges | 26,499 | 247,710 |
| 10 months gross | 44,515,525 | 45,914,051 |
| Net after taxes | 15,295,929 | 13,440,204 |
| Total income | 15,821,446 | 13,965,195 |
| *Deficit after charges | 2,398,091 | 3,807,850 |

*Exclusive of accruals under the provisions of contract No. 3, with related certificates which under these agreements with the city are payable from future earnings.

In the ten months ended April 30 825,600,448 passengers were carried, a decrease of 19,168,634 compared with the corresponding period in the previous fiscal year.

The subway division in April reported a surplus of $267,585 after charges against $166,012 last year, while for the ten months the surplus amounted to $1,723,147 against $965,152. The Manhattan elevated division reported a deficit for the month of $294,084 against $413,722 last year, while for the ten months there was a deficit of $4,121,238 against $4,773,003 in 1920.

### Dumaine a Mack Trucks Director.

F. C. Dumaine, Treasurer of the Amoskeag Manufacturing Company, has been elected a Director of Mack Trucks, Inc., succeeding E. R. Hewitt, resigned.

# BRITISH CONFIDENCE GROWS

### Government Saving Money, While Unemployment is Decreasing.

*Special to The New York Times.*

WASHINGTON, June 9.—Walter S. Tower, commercial attaché of the American Embassy at London, has reported to the Department of Commerce that the British Government has been recovering ground financially at the rate of about £3,000,000 weekly for the past eight weeks. During that period British revenues have exceeded expenditures by £24,750,000. Confidence has been revived in all British commercial and financial circles by the fact that the Government has balanced its budget and that the obligations of the Royal Treasury are being reduced steadily. This has been accomplished, Mr. Tower reports, through the reduction of expenditures. Since April 1 the receipts of the Government have been lower this year than they were for the corresponding period of last year by £15,000,000, but this has been more than counter-balanced by the £56,000,000 reduction in governmental expenditures for the period.

Money is reported as abundant in the United Kingdom, with the interest rate low. Foreign exchange for the month of May experienced a slow but steady improvement.

The unemployed had been reduced on May 22 to 1,514,200. The decrease noted is attributed in part to the temporary exhaustion of benefits. Short-time workers have been reduced to 120,000.

### Rail Bond and Note Issue Authorized

WASHINGTON, June 9.—The Interstate Commerce Commission today granted authority to the Chicago, St. Paul, Minneapolis and Omaha Railway to issue $2,700,000 of debenture gold bonds of 1930 to be sold at not less than 93½ for corporate purposes. Authority was granted to the Lake Erie & Western to issue ten promissory notes for $130,000 each, dated April 28, 1922, at 6 per cent. payable to the New York Central Railroad, one note to become due each year during the next ten years.

### Quotations on Foreign Securities.

The securities department of the American Express Company yesterday sent to bankers and brokers the first issue of a list of quotations on foreign currency securities dealt in in the United States. The quotations include approximately 150 bonds, none of which is for Central European countries. The list of quotations will be published from time to time in the hope of establishing a fair trading basis for these securities.

# WILLYS AUTO PLANT SOLD FOR $5,525,000

### W. C. Durant, Inc., Buys Elizabeth (N. J.) Holdings, Said to Be Worth $15,000,000.

### CREDITORS FORCED SALE

### Firm Went Into Receivers' Hands in December—To Make 500 Star Cars Daily.

*Special to The New York Times.*

ELIZABETH, N. J., June 9.—The great plant of the Willys Corporation here was sold at public auction this afternoon to W. C. Durant, Inc., head of the Durant Motors Company, for $5,525,000. Joseph P. Day of New York represented the purchaser, although the latter was present.

The bidding was spirited and the property was not knocked down until former Senator James Smith of Newark, said to represent the Maxwell Motor Company, had ceased competing after submitting a bid of $5,500,000. J. Clarence Davies of New York, who withheld the name of his firm, went as high as $5,465,000.

"I purchased this plant to manufacture the new Star car, which will be produced at the rate of about 500 a day," said Mr. Durant immediately after the sale.

Charles S. Gerth of Newark and New York was the auctioneer and was named by the receivers of the plant, Clifford I. Voorhees of New Brunswick and James Kerney of Trenton. Clement O. Miniger of Toledo, the third receiver, resigned his post to bid on the plant, but he failed to enter the bidding.

The Willys Corporation went into the hands of receivers Dec. 15 last and the sale today was to satisfy creditors' claims. The buildings and surrounding property are estimated to be worth $15,000,000, but the value of the purchase today, based on actual cost, was announced as being $12,841,133, apportioned as follows:

Main plant, bounded by Newark Avenue, North Avenue, Pennsylvania Railroad and Virginia Street, $10,378,014; baseball park, slightly more than an acre, $72,719; garage, $50,000; twenty-three lots and machinery and personalty of the plant, $2,340,000.

Originally the property was disposed of in separate parcels, but it was announced that the sale would be continued on the whole tract in bulk, the higher price to constitute a sale.

The total amount offered on the separate bids was $2,900,000, and Mr. Day himself had given a lump bid of $5,000,000 for it.

## FOREIGN STOCK MARKETS.

### Quiet Trading on the European Exchanges.

LONDON, June 9.—Trading was dull and prices were easy on the Stock Exchange today. Old 2½ per cent. consols, ¾ lower at 55⅝; British 5 pr cent. war loan, unchanged at 99¼; 4½ per cent. war loan, ½ lower at 95¼.

Rand Mines, unchanged at 2⅝; De Beers Mining, ¼ lower at 12⅝.

PARIS, June 9.—Trading was quiet on the Bourse today. Three per cent. rentes, 5 centimes lower at 57 francs 95 centimes; 5 per cent. war loan, 10 centimes lower at 77 francs 75 centimes.

Exchange on London, 21 centimes higher at 49 francs 60 centimes per sovereign; American dollars were quoted at 11 francs 5 centimes, against 10 francs 97 centimes yesterday.

LIVERPOOL, June 9.—Holiday here on the Cotton Exchange today.

### Solsosns Loan Listed on Exchange.

The New York Stock Exchange has admitted to trading the following securities: City of Solsosns, France, temporary $6,000,000 fifteen-year external reconstruction secured 6 per cent. gold loan, due Nov. 14, 1936; Interborough Rapid Transit Company ten-year secured 7 per cent. convertible gold notes, due Sept. 1, 1922, "when issued." Application has been made to the Stock Exchange to list the Illinois Central Railroad Company $10,929,000 non-convertible preferred stock, Series A.

### Maxwell Motor Quick Assets 6 to 1.

The quick assets of the Maxwell Motor Car Corporation compared with the liabilities reached the ratio of 6 to 1 on April 30, according to a statement from President William R. Wilson yesterday. On Jan. 1, 1922, the ratio was a little more than 3 to 1.

# CHICAGO & ALTON'S DEFICIT $2,059,531

### Gross Increased in 1921 Nearly $6,000,000 and Loss Grew $1,500,000.

### ROAD RETRENCHED SHARPLY

### Pruning Personnel, Mileage and Other Expenses Saved Approximately $1,619,000.

The Chicago and Alton Railroad for the year ended Dec. 31, 1921, reports gross revenue of $31,037,609, against $25,785,032 in the previous year. After payment of fixed charges, rentals, &c., there was a deficit of $2,059,531, against a deficit of $634,647 in 1920. The general balance sheet shows net current assets of $4,566,721 and net current liabilities of $14,266,206.

W. G. Bierd, President, in a statement to stockholders said, in part, that the results of operations for 1921 and 1920 do not altogether reveal operating conditions.

"The rates of carriage for freight and passengers," he pointed out, "were changed, affecting the revenue. There were marked changes in rates of pay to employes, in prices of materials purchased and in fuel consumed, which, while directly affecting operating results, also made the periods less comparable.

"Early in the year a marked decrease in gross tonnage moving was apparent, indicating that there would be less tonnage moved during the year and a lesser use of motive power, tracks, terminals and equipment; therefore our schedule allowance of maintenance forces was fixed accordingly, in anticipation of lower earnings. These reduced maintenance forces, decreased rates of pay to employes and the lower prices paid for materials purchased resulted in a decreased maintenance cost of approximately $765,000.

"To meet further the anticipated decrease in earnings, severe reductions were made in transportation forces; mixed freight train mileage such as daily locals, was reduced to a minimum; branch line service was restricted to one-way daily service; passenger train mileage on the less important lines or territory was reduced, although competitive main line passenger service was increased; yard and switching, round house, clerical and other transportation forces were reduced, so that with the reduction in rates of pay there was an approximate decrease in transportation expenses of $1,919,000."

### TRADE IS STILL GOING UP.

### Industries Continue Prosperous and There Is a Gain in Building.

Despite continued strikes in some industries and new elements of uncertainty in the labor situation the business recovery is being extended, in the opinion of Dun's and Bradstreet's weekly reviews of industry throughout the country. Retail trade is better, it is stated, and retailers show more disposition to buy for the future. The industries, especially iron and steel and automobile lines, are more active, and crop reports have improved.

Planning for new building was exceedingly active during May, according to Bradstreet's.

"The total value of the permits granted in May at 133 cities, reporting thus early in the month, was $184,414,135," says the Review, "which compares with a total of $167,490,752 at identical cities in April, and $100,737,709 recorded at those same cities in May, a year ago."

Commenting on the decline in business mortality, Dun's Review says in part:

"Supporting other evidences of business improvement, current statistics disclose reductions in both number and liabilities of commercial failures. With a total of 1,960, the May defaults are 28 per cent. below the high point of this year, reached in January, and show a numerical decrease in comparison with all months since last October."

### Fourteen New Locomotives Ordered.

The American Locomotive Company recently has closed several small orders for a total of fourteen locomotives, it was announced yesterday. The Central of Georgia Railway Company ordered two mountain-type engines, the Brownell Improvement Company ordered two four-wheel switching locomotives, Norton Griffith & Company ordered three switching engines, and E. Atkins & Co. placed contracts for two mogul type locomotives. The other orders were for single locomotives.


$3,000,000

## Minneapolis, St. Paul & Sault Ste. Marie Railway Co.

### Two-Year 5½% Gold Notes

To be dated June 28, 1922 Non-Callable To Mature June 28, 1924

Total authorized and to be presently issued $3,000,000

Coupon Notes of $1,000 denomination. Interest payable June 28 and December 28. Principal and interest payable in New York

BROOKLYN TRUST COMPANY, TRUSTEE

The notes will be the direct obligation of the Minneapolis, St. Paul and Sault Ste. Marie Railway Company and are issued to provide for the retirement of the $3,000,000, 7% Notes maturing June 28, 1922.

The Minneapolis, St. Paul and Sault Ste. Marie Railway owns over 3,286 miles of railway, extending east and west from Minneapolis and St. Paul, giving those cities outlets to the Pacific and Atlantic Coasts in connection with the Canadian Pacific Railway, which controls the company by ownership of a majority of each class of stock. The "Soo" Railway Company in addition controls the Wisconsin Central Railway of 1,020 miles as a division into Chicago.

The company has outstanding $12,603,400 preferred and $25,206,800 common stock. Dividends on both issues of capital stock have been paid in each year from 1903 to 1921 inclusive.

*We offer these notes for delivery when, as and if issued and received by us, and subject to approval of the issue by our counsel. It is expected that definitive notes of the company or Dillon, Read & Co. interim receipts exchangeable for definitive notes when received will be deliverable on or about June 28, 1922*

Price 100 To Net 5½%

Dillon, Read & Co.

The information contained in this advertisement has been obtained from sources which we consider reliable. While not guaranteed, it is accepted by us as accurate.

Orders have been received in excess of the amount of bonds offered. This advertisement appears as a matter of record only.



For the reinvestment of the proceeds from

Victory 3¾% Bonds

which have been called for redemption on June 15, 1922

we suggest and recommend the purchase of

## Territory of Hawaii

(A Territory of the United States of America)

4½% Public Improvement Gold Bonds

Dated June 1, 1922 Due June 1, 1952

(Non-callable for 20 years)

at 104¾ and interest, to yield about 4.15%

for delivery about June 15th, when, as, and if issued

These bonds are equally as exempt from taxation as are the Victory 3¾% Bonds

Dillon, Read & Co.



*Orders having been received in excess of the amount of stock offered, this advertisement appears as a matter of record only*

$5,000,000

## The American Metal Company, Limited

Incorporated under the Laws of the State of New York

### SEVEN PER CENT. CUMULATIVE PREFERRED STOCK

Convertible into common stock (no par value), at the holder's option, on or before June 1, 1927, at the rate of two shares of common stock for one share of preferred stock. The conversion basis is subject to change in case of future issues of common stock or securities convertible into common stock, but in no event shall be less than two shares of common stock for each share of preferred stock converted

Preferred as to Dividends and Assets

Redeemable in whole or in part, at the option of the Company, at $110 per share and accrued dividend

In case of call of Preferred Stock for redemption during the period that the conversion privilege exists, the conversion right may be exercised up to and including the date fixed for redemption

Par Value of Shares $100

Dividends payable quarterly, March 1, June 1, September 1, and December 1

CAPITALIZATION
(Upon completion of present financing)

| | Authorized | To Be Presently Issued |
|---|---|---|
| SEVEN PER CENT. CUMULATIVE PREFERRED STOCK | | |
| Dividends cumulative from June 1, 1922 | $5,000,000 | $5,000,000 |
| COMMON STOCK (no par value) | 1,000,000 shs | 536,000 shs |

We summarize in part as follows from a letter of Mr. C. M. Loeb, President of the Company, copies of which may be had from the undersigned upon request.

BUSINESS

The American Metal Company, Limited, was organized in 1887 under the Laws of the State of New York, as an international trading concern, and gradually took an active interest in the mining and metallurgical industries of this country and South America. Its fixed property is now almost entirely represented by shares of its subsidiary and affiliated corporations. During the thirty-five years of its existence, the Company has achieved a commanding position in the international non-ferrous metals trade. It maintains several offices of its own in the United States, Mexico and several South American countries, and has intimate and extensive business connections throughout Europe, Asia and Australia.

EARNINGS

Net earnings, as certified by Messrs. Lybrand, Ross Bros. & Montgomery, after including earnings of subsidiary companies, including for the entire period earnings of subsidiary companies acquired by The American Metal Company, Limited, subsequent to the year 1909 (but only to the extent of the present proportionate stock interest of The American Metal Company, Limited) and after giving effect in each year to the estimated saving in interest (assumed to be at the rate of 6%) that would have been made if the stock now proposed to be issued had been outstanding during the entire period, amounted to an average per year of

$4,064,851.38 for the 13 years, 1909 to 1921, both inclusive, being equivalent to over 11 times the annual dividend requirement on the proposed issue of preferred stock;
$2,062,804.36 for the 6 years, 1909 to 1914, both inclusive, being equivalent to almost 6 times such dividend requirement;
$5,780,891.69 for the 7 years, 1915 to 1921, both inclusive, being equivalent to over 16 times such dividend requirement.

These earnings are arrived at before deducting amounts disbursed for tantiemes (profit sharing) distributed to officers and employees. Earnings of the Mexican companies have been included only to the extent of dividends received from them by The American Metal Company, Limited. The income of L. Vogelstein & Co., Inc., and its predecessor, the business of which was acquired in 1920, has not been included for the years prior to 1915, as the figures were not available.

Since its incorporation in 1887, the Company, except for the year 1920, has paid dividends annually on all its outstanding stock of not less than $6.00 per share.

All legal details in connection with this issue will be subject to the approval of Messrs. Sullivan & Cromwell, Messrs. Moses & Singer, Joseph B. Cotton, Esq., and Julius Goldman, Esq., and this offering is in all respects subject to the approval of our counsel.

Price $100 per share and accrued dividend

Delivery of the stock will be made (when, as and if issued and accepted by us) on or about June 30, 1922, on two days' previous notice, at the office of Goldman, Sachs & Co., 30 Pine Street, New York, N. Y., in the form of temporary stock certificates (or interim receipts) exchangeable for definitive stock certificates when prepared.

We reserve the right to reject any subscription, and to allot less than the amount applied for.

GOLDMAN, SACHS & CO. LEHMAN BROTHERS
CHAS. D. BARNEY & CO. HALLGARTEN & CO.

The above information, while not guaranteed, has been obtained from sources which we believe to be reliable.



FILE FOR REFERENCE

To preserve copies of The Annalist for reference to its charts and statistical tables, strong cloth binders may be had by mail for $1.50.
THE ANNALIST, Times Square, New York.

# TRADE BUYS COTTON IN RISING MARKET

## Urgent Demand Sends Prices to New High Levels—Crop Advices Alarming.

New high records were made in cotton again yesterday, under the heaviest trade buying witnessed thus far this season. The character of reliable crop advices has been such as to alarm the cotton industry, bringing a demand for forward delivery on a scale difficult for the market to supply. All who had connects to sell found eager buyers at advancing prices. There was still too much moisture for growth and cultivation, with no indication of a radical improvement in weather conditions. Half cent fluctuations are becoming frequent. July rose 40 points from opening figures, the closing figure 37 to 40 points higher than Thursday.

A sharp setback of 40 points late Thursday brought over-night selling orders from various quarters, making an irregular and unsettled opening. Brokers seemed to have more July orders than for other months, resulting in a break to 21.40. New Orleans opened 10 points higher than the close and this fact exerted a decided influence on later positions as the call progressed. A block of October came on the market, finding New Orleans operators eager buyers on all rumors. After a 10 point decline to start the session with, the whole buying movement was resumed on an even larger scale than developed during the corresponding days.

The main source of strength came from activity in trade circles. Houses with mill connections have been steady buyers for two weeks, but this was mainly in small lots, taken whenever prices receded. A radical change has appeared in the past two days. Trade interests took not a few but tens of thousands of bales at advancing prices. Orders were received to buy contracts and brokers bid against each other to obtain delivery cotton.

It appears to be the case on each wild upturn this week, prices rose violently once the movement got under way. After opening around 21.40 October advanced vigorously. Spot houses were again in the market for July contracts, and this demand proved of a character to discourage any selling pressure. Under the lead of July, October shot to 21.75, or 35 cents, and during the early afternoon to 22¼ cents, high records of the season.

Aggressive buying of July came as a direct result of conditions prevailing in Southern spot markets. Spot prices late Thursday were quoted at some points nearly three-quarters of a cent under the July opening figures in New York. This was so much out of line that a sharp rise in the way of readjustment became necessary. Some idea of the situation is obtained from the fact that July in New Orleans sold over New York, where a difference of a cent in favor of July here would be more normal. With every option in July other positions followed. Intervet selling pressure appeared expected to be confined to March and May. But this selling came from swapping orders, July or October being purchased against sales of distant months. While Arkansas showed the best weather conditions, quite favorable reports occurred in Georgia, North Carolina, Mississippi and Louisiana. In addition to this, predictions again indicated scattered showers over nearly the entire belt. In other words, indications are that June, the month is proving anything but favorable for best progress of the crop. Should the June condition fail to reflect improvement, the trade would be forced to the conclusion that a moderate crop is the best we can look for, when a liberal yield is needed. Planters are already taking contracts on a scale seldom witnessed so early in the season.

The day's rise culminated at 22¼ cents for July and October. A general wave of selling then set in that carried quotations back 45 points. Cotton poured into the ring on a scale that caused local operators to sell out contracts. October broke through 21 cents and back to 21.50. Toward the close, new buying ran December from 21.60 to 21.90 in a few minutes.

The feature of week-end figures was a further decrease in visible supplies last night the American total below the 3,000,000 mark. There was a decrease of 69,000 bales, compared with a decrease of 36,000 a year ago, leaving 2,940,000, compared with 4,510,000 last year. Spinners took 207,000, against 194,000 last year, making 11,142,000 bales for the season, against 8,967,000 last year.

There was a quite uniform advance of half a cent in all spot markets, including New York. At both Galveston and Houston middling cotton was quoted at 22¼ cents.

Yesterday's quotations follow:

| | Open. | High. | Low. | Close. | Previous Close. | Day. |
|---|---|---|---|---|---|---|
| July | 21.28 | 22.25 | 21.20 | 22.09@22.04 | 21.54 | |
| Oct. | 21.40 | 22.35 | 21.40 | 22.09@22.05 | 21.55 | |
| Dec. | 21.40 | 21.90 | 21.40 | 21.86@21.80 | 21.43 | |
| Jan. | 21.40 | 21.90 | 21.36 | 21.77 | 21.35 | |
| March | 21.18 | 21.78 | 21.15 | 21.60 | 21.23 | |
| May | 20.95 | 21.48 | 20.95 | 21.40 | 21.00 | |

The local market for spot cotton was steady, up 50 points to 22.55c for middling upland; sales none.

Southern spot markets were: Galveston, 22.50c, 50 points advance; New Orleans, 22c, 50 points advance; Savannah, 21.25c, 50 points advance; Augusta, 21.81c, 50 points advance; Memphis, 21.50c, 25 points advance; Houston, 22.50c, 50 points advance; Little Rock, 21c, 25 points advance.

Yesterday's cotton statistics were:

| | Yesterday. | Last Wk. | Last Yr. |
|---|---|---|---|
| Port receipts | 10,758 | 18,571 | 19,318 |
| Interior receipts | 1,467 | 25,163 | 4,994 |
| Exports, season | 5,375,402 | 5,291,406 | 4,674,693 |
| New York stocks | 212,210 | 216,871 | 141,126 |
| Port stocks | 625,447 | 697,104 | 1,018,109 |
| New York arrivals | 1,261 | 2,518 | 334 |

## GAS DIVIDEND DECLARED.

### Supreme Court Decision Enables Brooklyn Union to Pay.

Directors of the Brooklyn Union Gas Company yesterday declared a dividend of $2 a share on the capital stock payable July 1, to stockholders of record June 12. This is the first dividend paid by the company since Oct. 1, 1919. Although it was not stated what period the dividend covers, it was assumed in the financial district that the dividend represents a quarterly payment, thus placing the stock on an $8 annual dividend basis. In 1918 and 1919 the company paid $6 annually. From 1912 to 1917 inclusive payments totaled $8 annually.

The company during the last few years has been reporting deficits because of the high cost of manufacturing gas, but it is understood that payment of the dividend was made possible by the release of about $4,500,000 collected in excess of the 80 cent rate and impounded pending the action of the United States Supreme Court, which decided in favor of the local gas companies on March 13.

### Northern Ohio Electric's Income.

The Northern Ohio Electric Corporation for the year ended April 30, 1922, reports gross income of $8,401,497, against $10,420,300 in the previous year. After expenses of all kinds, including fixed charges and taxes, there was available for the capital stock a balance of $611,704 against $277,321 the year before.

### El Paso & Southwestern Income.

The El Paso & Southwestern Company for 1921 reports gross income of $10,910,087, compared with $14,872,614 in 1920. Net income after operating expenses totaled $2,489,613, compared with $4,066,295, while net income after taxes, interest and rentals amounted to $1,176,812, compared with $2,910,065.

## PRODUCE MARKETS.

BUTTER—Receipts yesterday, 15,980 packages, an advance of ½c, and market active and firm. Creamery, higher than extras, pound, 37@37¼c; extras, 92 score, 36¼c; firsts, 33½@36c; seconds, 32@33c; lower scored, 30@32c; packing stock, No. 2 red, 30c; No. 3, 27c. Centrifugal, fresh, 34@34½c; 92 score, 34@34½c; 90 to 91 score, 32@33c; unsalted, higher than extras, 36½@36c; extras, 92 score, 37½@38c; firsts, 35@37c; seconds, 34@34½c; lower grades, 31½@34½c; State dairy tubs, higher than extras, 36@36½c; extras, 92 score, 37½@38c; firsts, 35@37c; seconds, 34@34½c; common to fair, 30@33c; ladles, current make, extras, 30@31c; firsts, 27@28c; seconds, 26@26½c; lower grades, 24@25½c; packing stock, current make, No. 1, 29c; No. 2, 26@26½c; lower grades, 21@24c.

EGGS—Receipts yesterday, 25,508 cases. Higher grades steady, intermediates slow; fresh gathered, extras, loose, 29½@31c; storage packed, extra firsts, 28@29c; firsts, 26½@27½c; regular packed, extra firsts, 28½c; dirties, storage packed, No. 1, 25½c; 26c; seconds, 23½@24c; trade slow; checks, 23½c; dirties, selected packed, No. 1, 26½c; seconds, No. 2, 23½@24½c; No. 2 dirties and poorer, 20@22½c; checks, poor to choice, dry, 22@22½c; New Jersey, nearby white, candled, extras, 33c; uncandled, extras, 29c; nearby and nearby Western, nearby whites, average extras, 33@33c; extra firsts, 34½@37c; firsts, 30@34c; nearby gathered whites, firsts to extra firsts, 30@37c; undergrades, 27@29c; Pacific Coast white, extras, 33@33c; extra firsts, 34@34½c; firsts, 30@34c; uncandled, extras, 28@29½c; other Western and Southern, gathered whites, 27@34c; nearby and nearby Western brewery browns, extras, 32@34c; nearby brown and mixed colors, extras, 29½@31c; firsts to extra firsts, 26½@28c.

# WHEAT GAINS AGAIN IN GOOD REACTION

## Recent Buying of Futures May Be to Assure $1 a Bushel at Farming Centres.

*Special to The New York Times.*

CHICAGO, June 9.—While the Government report suggested a crop of 554,000,000 bushels, or 59,000,000 bushels more than last year, those who sold early regretted it later, and, after a break of 1¼@1¾ cents, a rally of 2⅝@3¼ cents from the inside figures followed. Locals sold at the opening and stop loss orders were uncovered, but houses that usually act for a leading local interest took the surplus off the market on the break and caused a general short covering.

Around $1.16 for July commission houses became good sellers, and the finish was on a good reaction, with net gains of ⅞@1⅝ cent, July leading. The latter closed nearly 1 cent over the September after being ¼ cent under in the early trading.

There is an impression in some quarters that the recent buying of futures had been done to try and bring about a higher level so that the farmers could pay $1 per bushel for new grain at country loading points, and increased pressure is expected on any bulge to above $1.16 for the July.

Exporters resold around 800,000 bushels wheat today, one house canceling 400,000 bushels new crop Winters, and another 240,000 bushels Winters and 160,000 bushels Manitobas. The bulk of this grain was for English account, and part of it was unhedged by sales of the September, early, which assisted in making the break to the low point.

The Continent, however, took around 750,000 bushels old and new crop Winters and late English cables asked for offers. Charters were made today for 450,000 bushels wheat to Georgian Bay and 250,000 bushels to Buffalo.

Crop reports from the Northwest were better, due to rains, and drought talk has been quieted for the time being. Harvesting is progressing rapidly in the Southwest, although parts of Kansas will not start cutting much ahead of more northern sections. Offerings to arrive are increasing from Oklahoma, but this grain will go mainly to the Gulf for export. Local purchases from nearby territory were 78,000 bushels.

A bullish view of the corn situation, taken by J. F. Griffin of J. S. Bache & Co., was responsible for a marked change in sentiment in that grain, and, with a majority of the local professionals on the buying side, the market showed independent strength at the top prices, closing 7@8 cents above yesterday's finish, closing 7@8 cents higher, with December leading.

Offerings were light in the way up. Profit-taking checked the advance. There was nothing except the pullish enthusiasm to account for the bulge, although country offerings were not large, and cash sales were 3½ cent lower as compared with the July.

Illinois and Iowa sold to arrive more freely, due to the upturn. Oats were weak and finished at the lowest prices on the crop, with net losses of ¼@¾ cent, late messages showing rains were needed in Iowa.

Primary arrivals of wheat today were 715,000 bushels; week ago, 964,000; last year, 1,053,000. Shipments were 551,000 bushels; week ago, 1,159,000; last year, 974,000.

Corn receipts were 1,282,000 bushels; week ago, 1,807,000; last year, 1,075,000, and shipments, 549,000 bushels; week ago, 713,000; last year, 1,040,000.

Today's Chicago prices for the principal commodities were as follows:

### WHEAT.

| | High. | Low. | Close. | Prev. Close. | Last Year. |
|---|---|---|---|---|---|
| July | $1.16¼ | $1.11⅝ | $1.16 | $1.14¼ | 1.36¼ |
| Sept. | 1.15¾ | 1.12¾ | 1.14¾ | 1.14 | 1.18¾ |
| Dec. | 1.17⅞ | 1.15¼ | 1.16⅞ | 1.15⅝ | ... |

### CORN.

| | High. | Low. | Close. | Prev. Close. | Last Year. |
|---|---|---|---|---|---|
| July | 65¾ | 62¾ | 65¾ | 63⅝ | 62¾ |
| Sept. | 65¾ | 63¾ | 65¾ | 63⅝ | 62¾ |
| Dec. | 64⅝ | 62½ | 64½ | 61⅞ | ... |

### OATS.

| | High. | Low. | Close. | Prev. Close. | Last Year. |
|---|---|---|---|---|---|
| July | 37 | 36 | 36¾ | 36¾ | 37⅛ |
| Sept. | 36¼ | 35¼ | 36¼ | 35⅝ | 36⅝ |
| Dec. | 41⅝ | 40⅝ | 40¾ | 41 | ... |

### RYE.

| | High. | Low. | Close. | Prev. Close. | Last Year. |
|---|---|---|---|---|---|
| July | 92 | 90¾ | 91¾ | 91¾ | 1.27½ |
| Sept. | 85¾ | 87¼ | 85¾ | 86¾ | 1.07⅜ |

### PROVISIONS.

| Last— | High. | Low. | Close. | Close. | Prev. Year. |
|---|---|---|---|---|---|
| July | 11.62 | 11.37 | 11.55 | 11.60 | 9.85 |
| Sept. | 11.95 | 11.67 | 11.87 | 11.87 | 10.12 |

## TO ABSORB STEEL COMPANY.

### Penn Seaboard Negotiating for Carpenter Company of Reading.

Negotiations are under way looking to the purchase of the Carpenter Steel Company of Reading, Pa., by the Penn Seaboard Steel Company, according to a report in the financial district yesterday. The Penn Seaboard Company is also negotiating for another iron and steel company with headquarters at Philadelphia. Nothing official could be learned concerning this in steel quarters.

The Carpenter Steel Company manufactures steel and wire, and has a capacity of approximately 36,000 tons per year. It has $1,000,000 capital outstanding, on which dividends of 36 per cent. annually have been paid since 1920.

# BONDS ON STOCK EXCHANGE

Continued from Page Seventeen.

## DOMESTIC BONDS.

Third Av adj 5s ..... 60¼
5,... 60¼
5,... 60
Tobacco Prod s f 7s ..... 108¾
5,... 108
Tol St L & W 4s ..... 70
5,... 70
Tri-City Ry ..... 100
Un Dry Fa 1st & ref 6s ser A ..... 97¼
Un Fruit 1st 6s ..... 91½
2,... 91½
3,... 92
4,... 91½
conv 5s ..... 93¾
8,... 93¾
1st & ref 4s ..... 85¼
2,... 85¼
5,... 86
Un Tank Car equip 7s ..... 108¼
1,... 108¼
1,... 108¼
United Drug conv 5s ..... 111
1,... 110¾
Un Rys Inv 5s Pittsb issue ..... 1,... 60
United Rys of St L 4s ..... 2,... 60¾
US Hoffmann Machine deb 5s ..... 9,... 100¾
US Indus Alcohol 5s ..... 1,... 90
US Rubber 1st & ref 5s ..... 1,... 89¾
1,... 90
1,... 90¼
1,... 90¾
10,... 90¾
US Steel 10-60 yr 5s ..... 92,... 99¾
deb 5½s ..... 8,... 105¾
6,... 106
22,... 106¼
20,... 105¾
Virgin Ry 1st 5s ..... 10,... 98
Va & Sw con 5s ..... 29,... 81
2,... 81¼
Wabash 1st 5s ..... 5,... 98
Warner Sugar 1st s f 7s ..... 100
Western El 5s ..... 5,... 100¾
Wn Maryland 4s ..... 1,... 64
4,... 64
Western Pac 5s ..... 6,... 97¾
temp 6s, Ser B ..... 1,... 98
W U Tel 5½s ..... 2,... 100½
2,... 100½
1,... 100¼
Westhse E&M 7s ..... 5,... 107
Wheeling & L E 1st con 4s ..... 3,... 72¾
ref 4½s Ser A ..... 1,... 68¾
Wickw Spncr Steel s f 7s ..... 1,... 93½
2,... 93½
Wilks & Est 1st 5s ..... 3,... 72
Wilson & Co 1st 6s ..... 5,... 93
1,... 91¾
conv s f 6s ..... 10,... 92¾
1,... 92¾
1,... 92¼
1,... 92¾
temp cv 7½s ..... 1,... 103¾
2,... 104
WisCen gen 4s ..... 2,... 80¼
5,... 80
10,... 79¾
1,... 80¼

# BID AND ASKED QUOTATIONS

## FOREIGN ISSUES.

Closing quotations for Government and municipal bonds issued in this country and in American currency values:

| | Bid. | Asked. |
|---|---|---|
| Argentine 5s, 1909 | M. & S. | 98 |
| Argentine 5s, 1927 | F. & A. | 100 |
| Belgium 8s, 1925 | J. & J. | 102½ |
| Belgium 7½s, 1945 | J. & J. | D.&J. 107¾ |
| Belgium 8s, 1941 | F. & A. | 107¾ |
| Brazil Cent. Rys. 7s, 1952 | M. & N. | 90½ |
| City of Bergen 8s, 1945 | M. & N. | 108¼ |
| City of Berne 8s, 1945 | M. & N. | 111 |
| City of Bordeaux 6s, 1934 | M. & N. | 94½ |
| City of P. Alegre 8s, 1961 | J. & D. | 101¾ |
| U. S. of Brazil 8s, 1941 | J. & D. | 104 |
| Dom. of Canada 5s, 1926 | A. & O. | 99¾ |
| Dom. of Canada 5½s, 1929 | F. & A. | 100¾ |
| Dom. of Can. 5s, 1965 | M. & N. | 100 |
| Dom. of Canada 5s, 1931 | A. & O. | 98¾ |
| Rep. of Bolivia 8s, 1947 | M. & N. | 101 |
| Rep. of Chile 6s, 1941 | F. & A. | 99 |
| Rep. of Chile 6s, 1942 | A. & O. | 103¾ |
| Rep. of Chile 8s, 1946 | M. & N. | 108¾ |
| Chinese Gov. 5s, 1951 | J. & D. | 83½ |
| City of Christiania 8s | F. & A. | 110 |
| City of Copen. 5½s, 1944 | J. & J. | 111 |
| Czechoslovakia 8s, 1951 | A. & O. | 97¾ |
| Rep. Cuba ext. 5s, 1944 | M. & S. | 95¾ |
| Rep. Cuba ext. 5s, 1949 | F. & A. | 87 |
| Rep. Cuba ext. 5½s, 1949 | F. & A. | 89 |
| Denmark 6s, 1942 | A. & O. | 110¾ |
| Denmark 8s, 1946 | J. & J. | 99¾ |
| Dan. Mun. 5s, Ser. A | M. & N. | 111 |
| Dan. Mun. 5s, Ser. B | M. & N. | 111 |
| City of Frankfort 6s | M. & N. | 94 |
| City of Genoa 7s, 1951 | A. & O. | 104½ |
| King. of Norway 6s | A. & O. | 101¾ |
| King. of Norway 8s, 1943 | F. & A. | 111 |
| State of Queensl'd 5s, '47 | F. & A. | 91½ |
| State of Queensl'd 7s, '41 | J. & J. | 110¼ |
| State of Rio Grande do Sul 8s | A. & O. | 101½ |
| Rio Janeiro 8s, 1946 | A. & O. | 101 |
| Dominican Rep. 5s, 1908 | F. & A. | 94 |
| State of Sao Paulo 8s | M. & N. | 102¾ |
| City of Paris 6s | J. & D. | 95 |
| Dept. of the Seine 7s, 1942 | J. & J. | 101¾ |
| King. of Sweden 6s, 1939 | J. & D. | 101¾ |
| Swiss Confed. 8s, 1940 | M. & S. | 111 |
| City of Tokio 5s | M. & S. | 91 |
| Rep. of Uruguay 8s, 1946 | F. & A. | 108 |
| City of Zurich 8s, 1945 | A. & O. | 112 |
| Un. K. 5½s, 1922 | F. & A. | 100¾ |
| Un. K. 5½s, 1929 | F. & A. | 100¾ |
| Un. K. 5½s, 1937 | F. & A. | 102¾ |

## UNITED STATES GOVERNMENT FOREWAR LOANS.

Closing quotations for Government bonds:

| | Bid. | Asked. |
|---|---|---|
| 2s, r, 1930 | 102½ | 103¼ |
| 2s, c, 1930 | 102¾ | 103¼ |
| 2s, r, 1940 | 105 | ... |
| 2s, c, 1940 | 90 | ... |
| 4s, r, 1925 | ... | 105 |
| 4s, c, 1925 | 105 | ... |
| Fun 2s, 1936 | 102½ | 103¼ |
| Fun 2s, c, 1936 | 102¾ | 103¼ |
| Fun 2s, 1938 | 102½ | ... |

Closing quotations for stocks in which there were no transactions:

| | Bid. | Asked. |
|---|---|---|
| Alaska J | 1¾ | 1¾ |
| Alaska Sus | 185 | 200 |
| All Am C | 113 | 118 |
| Allo & W | 100¼ | ... |
| A. C. & D. | ... | ... |
| Allis-Ch M pf | 100¼ | 110 |
| Am Ag Chem pf | 97 | 97¾ |
| Am B 1st | 69 | 71¼ |
| Am Bk N | 89 | 91 |
| Do pf | 93½ | 94 |
| Am S Sug pf, ex. div | 73½ | 77 |
| Am S R & Fdy pf | 107¾ | 110 |
| Am Can pf | 105 | 108 |
| Am Cot Oil pf | 57 | 60 |
| Am Ice pf | 85¼ | 87 |
| Am Lin | 4 | 5 |
| Am Pipe | 63 | 66½ |
| Am Sm pf | 93 | 96 |
| Am Sm Sec pf A | 97 | 98 |
| Am S & W | 1 | 2¼ |
| Am S pf | 110½ | ... |
| Am Sm pf, A | 95 | 96 |
| Am Tob pf | 103½ | 104 |
| Am Wat W & El | 13¾ | 14½ |
| Am Wl pf | 107¼ | 109 |
| Am Wr Pa | 1 | 2 |
| Am Writ Paper pf | 18 | 25 |
| Anaconda | 37 | 38 |
| Ann Arbor | 17 | 20 |
| Do pf | 43 | 44 |
| Art Metal | 14½ | 16½ |
| Asso Dry G | 1¾ | 2 |
| Asso Oil | 24 | 25 |
| Do 1st pf | 73 | 81 |
| Do 2d pf | 72 | 82 |
| Atlas P Cer pf | 81 | ... |
| Atl Saf 1.00% | 1,000 | ... |
| Atlas T | 19 | 20 |
| Auto Sales | 4¼ | 4¾ |
| Bar Lea Sh | 35 | 40 |
| Do pf | 90 | 95 |
| Barnet Leath | 30 | 35 |
| Do pf | 90 | 95 |
| Barnsdall | 30 | 31 |
| Barnsdall-Ross | 61 | 64 |
| B'nut pf | 110½ | ... |
| B'nut pf | 104 | 105¼ |
| Bethl S | 78 | ... |
| Do pf | 95 | 100 |
| Do pf | 112 | 115½ |
| Booth Fish | 28 | 30 |
| Do pf | 70 | 75 |
| Brown Shoe | 11 | 12 |
| Do pf | 84 | 86 |
| Brown Shoe pf | 104 | 105 |
| Brown Bros | 67 | 71 |
| Brown Bros pf | 94 | 96 |
| Bruns Cp & Tur | 7¾ | 8¼ |
| Bruns Cp & Tur pf | 50 | 60 |
| Burns Bros B | 47 | 47½ |
| Butte Cop & Z | 7¾ | 7¾ |
| Butte & Sup | 21¾ | 22 |
| Butte & Sup pf | 90 | 92 |
| Caddo Cent | 14 | 15 |
| Cal Pack | 74½ | 75 |
| Cal Pack pf | 110 | 112 |
| Calif Petr | 13¾ | 14 |
| Do pf | 43 | 44 |
| Callahan Z-L | 6¾ | 7 |
| Calumet & Hec | 23¾ | 24 |
| Can Fac | 137½ | 138¾ |
| Can Fac pf | 106 | 108 |
| Cent Leather | 39¼ | 39¾ |
| Do pf | 85¾ | 86 |
| Cent Steel | 30 | 32 |
| Cerro de Pas | 57¾ | 58 |
| Chandler Motor | 76½ | 78 |
| Chic & Ohio | 80½ | 80¾ |
| Chi G W | 9¾ | 10 |
| Chi Nipple | 44 | 46 |
| Chi Pneu Tool | 49 | 50 |
| Chi R I & P | 17¾ | 17¾ |
| Chi Ry | 1¼ | 1¾ |
| Chi Ry pf | 11¼ | 11¾ |
| Chi Ry pf 2 | 3 | 3¼ |
| Chi Ry pf 3 | 5 | 5¼ |
| Chile Cop | 21¼ | 21¾ |
| Chino Cop | 31¾ | 32¼ |
| Cluett-Peab | 58¾ | 59¼ |
| Coca-Cola | 49 | 49½ |
| Colo Fuel & I | 19¾ | 20 |
| Colo Southern | 47¾ | 48¼ |
| Colum G&E | 57¾ | 58¼ |
| Colum Graph | 5¾ | 6¼ |
| Comm'l Cred | 44¾ | 45¼ |
| Comm'l Cred pf | 96 | 97 |
| Con Cigar | 83¼ | 84 |
| Con Gas | 121 | 121¼ |
| Con Textile | 13¾ | 14¼ |
| Cons Cop | 2¾ | 3 |
| Cons Interstate | 2¾ | 3 |
| Cont Can | 113¾ | 114¼ |
| Cont Can pf | 116 | 116½ |
| Cont Chem | 37¾ | 38 |
| Cont Chem pf | 97 | 98 |
| Cont Diamond | 44 | 45 |
| Cont Motor | 6¾ | 7 |
| Corn Prod | 117 | 117½ |
| Cruc Cast | 34 | 36 |
| Cruc S pf | 94 | 96 |
| D & Co pf | 77 | 78 |
| Del & Hud | 123 | 123½ |
| Del L & W | 104¾ | 105 |
| Det & M | 40 | 42 |
| Do pf | 40 | 42 |
| Dom Stores | 2¾ | 3 |
| Dom Tar & Ch | 19¾ | 20 |
| Dom Tar & Ch pf | 90 | 91 |
| Du Pont | 97 | 98 |
| Eagle Pen | 85 | 90 |
| Eastern Steel | 30 | 35 |
| Elec Bd & Sh | 37¾ | 38 |
| Elec Bd & Sh pf | 88 | 90 |
| Elec Refrig | 4¾ | 5¼ |
| Elk Horn Coal | 49 | 51 |
| Emer Manuf | 38 | 44 |
| Do pf | 104 | 106 |
| End-J pf | 110¾ | 112 |
| Erie & Pitts | 55¾ | ... |
| Fam Players | 85 | 87 |
| Fashionable | 17 | 19 |
| F M S | 10 | 14 |
| Fisher Body | 115¾ | 116 |
| Do pf | 104 | 106 |
| Gen Asphalt | 69 | 70 |
| Gen Cigar | 106 | 108 |
| G A T Car | 98 | 99 |
| Gen Elec | 13¾ | 13¾ |
| Gen Cig pf | 104½ | 106 |
| Do 6 pf | 98 | 102¼ |
| Gen M 7% | 94 | 96 |
| Do | 90 | 92 |
| Gen Motors | 16 | 17 |
| Do pf | 68 | 70 |
| Gen Petr | 22 | 23 |
| Gen Ry Sig | 56 | 58 |
| Gen Ry Sig pf | 90 | 92 |
| Gimbel Bros | 36 | 38 |
| Do pf | 80 | 82 |
| Glen Alden | 30 | 32 |
| Glob Ind | 1¾ | 2 |
| Glob Ind pf | 6 | 8 |
| Glob Tob | 1 | 1¼ |
| Glob Tob pf | 3 | 4 |
| Gold Dust | 36¾ | 37 |
| Goodrich | 57¾ | 58 |
| Goodrich pf | 97 | 98 |
| Gotham Silk | 1¾ | 2 |
| Gotham Silk pf | 10 | 15 |
| Grand Rapids | 1¾ | 2 |
| Granby | 6¾ | 7 |
| Grt Nor pf | 77 | 78 |
| Grt Nor Ore | 46¾ | 47 |
| Grt Nor Ore Prop | 30¾ | 31 |
| Greene Can | 29¾ | 30 |
| Gt Western Sug | 13¾ | 14 |
| Gt Western Sug pf | 112 | 113 |
| Gulf States St A pf | 104 | 105 |
| Gulf States St B pf | 104 | 105 |
| Hartman Corp | 1¾ | 2 |
| Hartman Corp pf | 10 | 15 |
| Hayes Wh | 19 | 20 |
| Hayes Wh pf | 90 | 95 |
| Hendee Mfg | 1¾ | 2 |
| Hendee Mfg pf | 10 | 15 |
| Homestake | 70 | 73 |
| Hud Motor | 22¾ | 23 |
| Hupp Motor | 7¾ | 8 |
| Hydraulic Steel | 30 | 32 |
| Hydraulic Steel pf | 80 | 85 |
| Independent Brew | 1¾ | 2 |
| Indep Brew pf | 10 | 15 |
| Ind Pneu | 58¾ | 59 |
| Ind Pneu pf | 97 | 98 |
| Inland Steel | 39¾ | 40 |
| Inspiration | 31¾ | 32 |
| Int Agric | 15¾ | 16 |
| Int Agric pf | 65¾ | ... |
| Int Cement | 39¾ | 40¼ |
| Int Cement pf | 97 | 98 |
| Int Harv pf | 99 | 99¾ |
| Int Mer Mar | 9¾ | 10 |
| Int Mer Mar pf | 30 | 32 |
| Int Nickel | 17¾ | 17¾ |
| Int Nickel pf | 77 | 78 |
| Int Paper | 51½ | 51¾ |
| Int Paper pf | 87 | 88 |
| Int Petr | 22¾ | 23 |
| Invin Air Br | 1¾ | 2 |
| Invin Air Br pf | 10 | 15 |
| Island Oil | 1¾ | 2 |
| Jewel Tea | 29 | 30 |
| Jewel Tea pf | 90 | 92 |
| Jones Bros | 4¾ | 5 |
| Kayser & Co | 45 | 47 |
| Kan & Gulf | 1¾ | 2 |
| Kan City Sou | 20 | 21 |
| Kan City Sou pf | 50 | 55 |
| Kelly-Spring | 28¾ | 29 |
| Kelly-Spring pf | 74 | 75 |
| Kenne Copp | 13¾ | 14 |
| Keystone Tire | 2¾ | 3 |
| Keystone Tire pf | 15 | 20 |
| Kinney R | 1¾ | 2 |
| Kinney R pf | 10 | 15 |
| Kresge | 49¾ | 50 |
| Kresge pf | 100 | 102 |
| Kresge (Sd) | 10 | 11 |
| Kresge (Sd) pf | 50 | 55 |
| Kroger G & B | 49¾ | 50 |
| Kroger G & B pf | 100 | 102 |
| Lee Rub & M | 30 | 32 |
| Lee Rub & M pf | 90 | 92 |
| Lehigh Coal | 8¾ | 9 |
| Lehigh Coal pf | 49 | 50 |
| Lehigh Nav | 49¾ | 50 |
| Lehigh Nav pf | 94 | 96 |
| Lehigh Val | 49¾ | 50 |
| Lehigh Val pf | 94 | 96 |
| Lehigh Val R | 1¾ | 2 |
| Lehigh Val R pf | 10 | 15 |
| Liggett & Myers | 104 | 105 |
| Liggett & Myers pf | 104 | 105 |
| Lima Loco | 1¾ | 2 |
| Lima Loco pf | 10 | 15 |
| Lindsay Light | 1¾ | 2 |
| Lindsay Light pf | 10 | 15 |
| Liq Carb | 39¾ | 40 |
| Liq Carb pf | 97 | 98 |
| Loew's | 14¾ | 15 |
| Loew's pf | 90 | 92 |
| Lorillard | 74 | 75 |
| Lorillard pf | 114 | 115 |
| Louisville & Nash | 123¾ | 124 |
| Mack Truck | 68 | 69 |
| Mack Truck pf | 100 | 101 |
| Macy (R H) | 39¾ | 40 |
| Macy (R H) pf | 97 | 98 |
| Magma Cop | 39¾ | 40 |
| Manati Sug | 6¾ | 7 |
| Manati Sug pf | 30 | 35 |
| Manh Shirt | 35¾ | 36 |
| Manh Shirt pf | 95 | 98 |
| Marland Oil | 34¾ | 35 |
| Marmon Motor | 3¾ | 4 |
| Marmon Motor pf | 10 | 15 |
| Mathieson Alk | 39¾ | 40 |
| Mathieson Alk pf | 97 | 98 |
| Max Motor A | 14¾ | 15 |
| Max Motor B | 3¾ | 4 |
| Max Motor pf | 40 | 45 |
| Maxwell Motor | 39¾ | 40 |
| Maxwell Motor pf | 70 | 75 |
| Mayflower Asso | 1¾ | 2 |
| Mayflower Asso pf | 10 | 15 |
| McCrory Stores | 39¾ | 40 |
| McCrory Stores pf | 97 | 98 |
| McIntyre Por | 1¾ | 2 |
| McIntyre Por pf | 10 | 15 |
| McKes & R | 39¾ | 40 |
| McKes & R pf | 97 | 98 |
| Mex Petr | 124¾ | 125 |
| Mex Petr pf | 124¾ | 125 |
| Miami Cop | 23¾ | 24 |
| Mid Steel | 39¾ | 40 |
| Mid Steel pf | 97 | 98 |
| Miss River Pow | 39¾ | 40 |
| Miss River Pow pf | 97 | 98 |
| Mitchell | 1¾ | 2 |
| Mitchell pf | 10 | 15 |
| Mojud Coal | 1¾ | 2 |
| Mojud Coal pf | 10 | 15 |
| Monarch Knit | 1¾ | 2 |
| Monarch Knit pf | 10 | 15 |
| Mont Ward | 39¾ | 40 |
| Mont Ward pf | 97 | 98 |
| Mont Lea new | 39¾ | 40 |
| Mont Pick | 39¾ | 40 |
| Morris Plan | 1¾ | 2 |
| Morris Plan pf | 10 | 15 |
| Motor Met | 39¾ | 40 |
| Motor Met pf | 97 | 98 |
| Motor Wheel | 39¾ | 40 |
| Mullins Body | 39¾ | 40 |
| Nash Motors | 39¾ | 40 |
| Nat Acme | 39¾ | 40 |
| Nat Acme pf | 97 | 98 |
| Nat Biscuit | 39¾ | 40 |
| Nat Biscuit pf | 97 | 98 |
| Nat Cash Reg | 39¾ | 40 |
| Nat Cash Reg pf | 97 | 98 |
| Nat Conduit | 1¾ | 2 |
| Nat Conduit pf | 10 | 15 |
| Nat Enam | 39¾ | 40 |
| Nat Enam pf | 97 | 98 |
| Nat Lead | 39¾ | 40 |
| Nat Lead pf | 97 | 98 |
| Nat Leather | 39¾ | 40 |
| Nat Leather pf | 97 | 98 |
| Nat Supply | 39¾ | 40 |
| Nat Supply pf | 97 | 98 |
| Nat Tube | 39¾ | 40 |
| Nat Tube pf | 97 | 98 |
| Nevada Con | 39¾ | 40 |
| Nevada Con pf | 97 | 98 |
| New Idea | 39¾ | 40 |
| New Idea pf | 97 | 98 |
| New Jersey Zinc | 39¾ | 40 |
| New Jersey Zinc pf | 97 | 98 |
| New Orleans | 39¾ | 40 |
| New Orleans pf | 97 | 98 |
| New Process | 39¾ | 40 |
| New Process pf | 97 | 98 |
| New Republic | 39¾ | 40 |
| New Republic pf | 97 | 98 |
| New Rochelle | 39¾ | 40 |
| New Rochelle pf | 97 | 98 |
| Niles Bem | 39¾ | 40 |
| Niles Bem pf | 97 | 98 |
| Nipissing | 39¾ | 40 |
| Nipissing pf | 97 | 98 |
| Norfolk & West | 39¾ | 40 |
| Norfolk & West pf | 97 | 98 |
| North Am | 39¾ | 40 |
| North Am pf | 97 | 98 |
| North Pac | 39¾ | 40 |
| North Pac pf | 97 | 98 |
| Northern Pac | 39¾ | 40 |
| Northern Pac pf | 97 | 98 |
| Northern Pipe Line | 39¾ | 40 |
| Northern Pipe Line pf | 97 | 98 |
| Northern States Power | 39¾ | 40 |
| Northern States Power pf | 97 | 98 |
| Northwestern Tel | 39¾ | 40 |
| Northwestern Tel pf | 97 | 98 |
| Nova Scotia Steel | 39¾ | 40 |
| Nova Scotia Steel pf | 97 | 98 |
| Ohio Cities Gas | 39¾ | 40 |
| Ohio Cities Gas pf | 97 | 98 |
| Ohio Fuel Supply | 39¾ | 40 |
| Ohio Fuel Supply pf | 97 | 98 |
| Ohio Oil | 39¾ | 40 |
| Ohio Oil pf | 97 | 98 |
| Ohio Pipe Line | 39¾ | 40 |
| Ohio Pipe Line pf | 97 | 98 |
| Ohio Power | 39¾ | 40 |
| Ohio Power pf | 97 | 98 |
| Ohio Public Service | 39¾ | 40 |
| Ohio Public Service pf | 97 | 98 |
| Ohio Quarries | 39¾ | 40 |
| Ohio Quarries pf | 97 | 98 |
| Ohio Rubber | 39¾ | 40 |
| Ohio Rubber pf | 97 | 98 |
| Ohio Steel | 39¾ | 40 |
| Ohio Steel pf | 97 | 98 |
| Ohio Tool | 39¾ | 40 |
| Ohio Tool pf | 97 | 98 |
| Ohio Valley | 39¾ | 40 |
| Ohio Valley pf | 97 | 98 |
| Oklahoma Gas | 39¾ | 40 |
| Oklahoma Gas pf | 97 | 98 |
| Oklahoma Nat Gas | 39¾ | 40 |
| Oklahoma Nat Gas pf | 97 | 98 |
| Oklahoma Prod | 39¾ | 40 |
| Oklahoma Prod pf | 97 | 98 |
| Oklahoma Ry | 39¾ | 40 |
| Oklahoma Ry pf | 97 | 98 |
| Oklahoma Steel | 39¾ | 40 |
| Oklahoma Steel pf | 97 | 98 |
| Oklahoma Tire | 39¾ | 40 |
| Oklahoma Tire p

# RECEIVERS NAMED FOR TWO BROKERAGE FIRMS

## Creditors File Petitions Against McCall, Riley & Co. and William H. Kemp & Co., Inc.

Petitions in involuntary bankruptcy were filed in the United States District Court yesterday against McCall, Riley & Co. of 20 Broad Street, members of the Consolidated Stock Exchange, and William H. Kemp & Co., Inc., of the same address. Both firms carried on a stock brokerage business. Kemp & Co. are not members of any Exchange. Judge John C. Knox appointed Henry H. Kauffman receiver of the McCall firm with a bond of $15,000. Michael Edelstein was appointed receiver for the Kemp firm.

It was alleged that McCall, Riley & Co.'s liabilities were $150,000 and assets $100,000. The petitioning creditors in this case are the Metropolitan Advertising Company, 111 Broadway, $175; Sage Printing Company, 48 Vesey Street, $300, and George A. Klinge, Philadelphia, money advanced, $100. Robert P. Lavin, 42 Broadway, is attorney for the petitioners. The firm is composed of William T. McCall, Walter R. Flaherty and Frank R. McCraken. It conducted a branch in Philadelphia.

In the case of Kemp & Co. the petition stated that liabilities are in excess of $50,000. The assets, it declares, are accounts which may produce funds with which to settle liabilities, but as yet are unknown. Murray Bein, 2 Rector Street, acted as attorney for the petitioning creditors.

# WOOL MARKET EASIER.

### Prices Continue Firm, But Business Is Slow.

BOSTON, June 9.—The Commercial Bulletin tomorrow will say:

"While the market at the Eastern seaboard has been only moderately active, it has nevertheless been very firm. In the West the new clip is moving steadily at firm prices, also. The woolen mills are generally well occupied while the worsted manufacturers still find business rather slow.

"The foreign primary markets are a bit easier on top-making merinos, while good combing wools are firm. Yorkshire reflects the same condition of affairs, tops being down a penny to 5d pence for September-October delivery."

# CONFIDENCE IN DRY GOODS.

### Retail Dealers Express Satisfaction With the Outlook.

*Special to The New York Times.*

CHICAGO, June 9.—Marshall Field & Co., in their weekly review of the wholesale dry goods trade, say:

"Current wholesale distribution of dry goods was ahead of the corresponding pre-inventory sale week of a year ago.

"Road sales, while larger than last week, were less than a year ago. There were more customers in the house than during the Chicago pre-inventory sale of 1921.

"Our customers expressed satisfaction in the outlook for retail business, and, while they are holding their stocks to a healthy minimum in preparation for their own inventory, they covered their requirements with confidence.

"Collections continued satisfactory, being somewhat better than a year ago."

# WORLD WHEAT STORE LESS.

### America Chief Source of Supply for Depleted Stocks.

WASHINGTON, June 9.—World wheat stocks by July 1 will be lower than for several years, according to an analysis of the situation issued tonight by the Commerce Department.

Both Argentina and Australia, the department explained, have considerably less wheat than last year, the United States carry over will be light and only Canada has considerable stocks on hand.

A larger demand than last year it was declared was indicated by the upward trend of European consumption, while the prospects are for a smaller crop.

"Until next February," the department said, "the international trade will be largely dependent for supplies on the surplus of North America and a limited quantity from India.

"With Russia entirely out of the export trade, North American wheat is in a relatively strong position."

### Question as to Foreign Toys.

Fairs and carnivals are supplying the largest part of the current business in the toy trade. A sudden spurt has occurred in this demand owing to the more seasonable weather. Chinese baskets and dolls of various types are the best sellers. Little other demand is noted. Operations for Fall have not yet reached important proportions. These are being held off to await information as to the supply of foreign toys that will be available for the holiday season. Domestic manufacturers are inclined to be optimistic over the fact that serious delays in filling orders for foreign toys are occurring.

# THE BUSINESS WORLD

### COMMERCIAL PAPER

Yesterday .....4½ to 4¾% for the best names.
Thursday .....4¾ to 4¾% for the best names.
The quotations are for six months paper.

### Porch and House Dresses Going.

Sales of light Summer porch or house dresses have been increasing recently. Accompanying this has been a disposition on the part of manufacturers to cut close on the margin of manufacturing profit. This has resulted in prices that apparently are very attractive to the consumer. Ginghams have not sold as well as was anticipated, and there have been reductions of importance in dresses of this material. Dotted swisses, both colored and plain, have held up well and, as the season advances, these are expected to sell even better.

### Luggage Sales Increase.

While luggage manufacturers were recently much handicapped by adverse weather conditions, sales are now beginning to exhibit a marked increase. The peak of the season, as far as manufacturers are concerned, is approaching. Retailers are now beginning to work off the stocks accumulated earlier. The demand is confined largely to staple traveling bags in brown and black. Overnight bags for women, equipped with a variety of toilet articles, have found favor. In trunks, the wardrobe type is by far the leader.

### Housefurnishings Move Slowly.

Retailers of house furnishings continue to stick to staple lines. The consumer demand at present is quiet, and manufacturers of specialties for the kitchen and other home use are not inclined to try to force sales. A change is expected around mid-Summer when the advance Fall buying is due to set in. Retailers' stocks are understood to be fairly heavy, although tin and aluminum wares have been selling somewhat better. Whether or not the trade will buy heavily later appears to depend on how successfully the current stocks will have been liquidated.

### Coal Sizes Running Short.

A further tightening up in No. 1 buckwheat is the outstanding feature of the hard coal market this week, Saward's Journal will say today. This is one of the two sizes heretofore in free supply, but the point has now been reached where pea coal is the only size in which such a condition prevails. The market is practically bare of domestic size coal, and also of the two smallest steam sizes. Conditions are quiet on the surface, for the public shows no signs of becoming panic-stricken. Strength has been imparted to the bituminous market this week by heavy purchases of Central Pennsylvania and Northern West Virginia coal, chiefly by steel companies, cement mills and railroads.

### More Business in Men's Wear.

The present spell of hot weather has done wonders in increasing the volume of business being done by men's wear retailers. The last two weeks have been the best of the season, and retailers say if this ratio of sales continues there will be a little question of carrying heavy stocks into midsummer. While lightweight clothing has enjoyed the greater part of consumer attention, there has also been quite a pickup in furnishings. Reorders in a fair way are passing to manufacturers. When the retailer has his confidence restored by a period of favorable business the quantity of these should be substantially increased.

### Cotton Goods Exports Gain.

The rise in cotton in the last few days has considerably stimulated the export demand for cotton goods in this market, but, taking the current week as a whole, business has not been over large. Argentina has been in the market for a variety of merchandise, including several gingham lots, but purchases did not bulk much in the aggregate. Venezuela and Colombia also bought staple cottons to some extent, but the demand has not been up to normal. Manila has been a fair buyer this week. One of the most encouraging things reported was the improved business done with Cuba, especially in flannels, which reflected the rise in the sugar market.

### To Entertain Retailers.

The raising of a fund to help the National Association of Retail Clothiers to promote attendance at its convention next September in Madison Square Garden and to entertain the visiting retailers at that time, was started at a luncheon meeting at the Hotel Brevoort yesterday of a committee headed by William Goldman of Cohen, Goldman & Co. The committee represents the Men's and Boys' Clothing Division of the New York Men's and Boys' Apparel Industries. Upward of forty clothing houses in the local market were represented when contributions to the fund were made. While the total of the subscriptions made was not made public, it was said that several of the larger houses had contributed $500 each.

### Dress Fabric Buyers to Meet.

Announcement was made yesterday by Thomas A. Fernley, secretary of the Jobbers' Association of Dress and Fabric Buyers, that the mid-year meeting of that organization will be held at the Waldorf-Astoria Hotel on Tuesday, July 18, at 10 A. M. An informal conference of buyers only will be held at the same hotel on July 17 at 3 P. M. The silk group of the association will hold its meeting separately on the morning of the 18th, but will join the other members of the organization at luncheon. At the afternoon session it is planned to have the work of the silk group reported to the general meeting by F. B. Patton, its chairman. This report will be made for the benefit of members who buy silks as well as cotton and wool goods.

### Gray Goods Have Active Day.

The further upturn in cotton brought out the most active trading yesterday the local gray goods markets has seen for some time. Large print cloth business was reported in 39-inch 68-72s and 38½-inch 64-60s at 9¾ and 8¾ cents, respectively, as well as in 38½-inch 60-48s at 7¾ cents. In some cases, the deliveries sold at those prices ran through June, July and August, while in others sellers would not trade past the first of August. July-August business in 39-inch 72-76s was done at 11 cents. Sales of 5-yard sheetings were put through in the morning at 8¼ cents, but later on an eighth more was asked by leading mills. For 5.50-yard sheetings 7⅝ cents, net, was paid. Ten cents was the best that could be done on 56-60, four-yard sheetings. The same price was asked for 72-80 pajama checks.

### One Solution of the Problem.

One solution of the problem of the disposal of surplus piece goods by coat and suit manufacturers was offered yesterday by W. D. Ager of Harrods (North America), Ltd., 276 Fifth Avenue. Mr. Ager said that his house, which acts as buying agent for several concerns in Australia and New Zealand, put a call about six weeks ago from Australia for woolen cloths like those used in Spring coats here and wanted for a similar purpose there. By searching the market, a quantity of the merchandise was obtained at about 50 cents on the dollar. Suits and dresses were also purchased for use in the Antipodes, this being made possible by the reversal of the seasons there. It was Mr. Ager's idea that concerns anxious to dispose of surplus holdings of garments or piece goods, either individually or through a trade association, should get in touch with houses like his before throwing their merchandise on the market at great sacrifices. In addition to his own firm as a probable outlet, he named two other Australian buying agents in this city who might be interested.

# THE WEEK'S PRICE TREND.

### Unsettlement in Foodstuffs, Many of Which Have Advanced.

More fluctuations were shown this week in Dun's list of wholesale commodities prices than since the days of the war. Of the more than 300 quotations in the list, 104 were different from those of last week. Of these 66 were higher. Last week, when the changes totaled 74, 51 advances were seen. Foodstuffs were very unsettled, and about a third of all the changes in this week's list was shown in them.

The following list gives the minimum wholesale prices quoted on selected standard commodities this week. They are corrected to yesterday, and with them are given comparative prices for last week and the corresponding week a year ago:

| | This Week. | Last Week. | Year Ago |
|---|---|---|---|
| Apples, com., bbl. | 4.50 | 4.50 | 4.50 |
| Beans, marrow, 100 lbs. | 8.75 | 8.35 | 6.00 |
| Butter, creamery, lb. | .36 | .34½ | .32 |
| Butter, S. D., c. to f., lb. | .30 | .29 | .20 |
| Cabbage, per bbl. | 2.00 | 2.00 | 2.25 |
| Cheese, w. m. spl., lb. | .16½ | .16½ | .15¾ |
| Codfish, Gd., Sks., 100 lbs. | 9.00 | 9.00 | 12.50 |
| Coffee, Santos No. 4, lb. | .14¾ | .14¾ | .09¾ |
| Eggs, nrby., fancy, doz. | .30 | .27 | .37 |
| Onions, bag | 3.00 | 2.00 | 1.25 |
| Peas, Scotch, 100 lbs. | 6.50 | 9.50 | 3.50 |
| Potatoes, bbl. | 2.50 | 2.75 | 3.50 |
| Rice, fancy head, lb. | .07¾ | .07 | .06¾ |
| Tea, Formosa, fair, lb. | .18 | .20 | .18 |
| Tea, Japan, best, lb. | .50 | .50 | .70 |
| Bacon, 140s down, lb. | .16½ | .16¾ | .13¾ |
| Beef, live, 100 lbs. | 9.10 | 8.75 | 7.50 |
| Hams, sig. in tcs., lb. | .25¼ | .25 | .20¾ |
| Hogs, live, 100 lbs. | 10.65 | 10.75 | 8.05 |
| Sheep, live, 100 lbs. | 8.50 | 9.25 | 7.00 |
| Barley, malting, bu. | .75½ | .77½ | .80 |
| Hay, No. 1, 100 lbs. | 1.60 | 1.60 | 1.40 |
| Rye, No. 2, bu. | 1.00¾ | 1.11 | 1.05¾ |
| Aluminum, pig, lb. | .17 | .17 | .22½ |
| Copper, electro, lb. | .13⅞ | .13⅞ | .13¼ |
| Spelter, lb. | .057 | .056 | .043 |
| Brown sheet., std., yd. | .12 | .11¾ | .09¾ |
| Cloths, 64x60, yd. | .09¼ | .09¼ | .05⅜ |
| Hides, pack., No. 1, lb. | .16¼ | .16 | .14 |
| Hides, cows, hvy., lb. | .13¾ | .13½ | .10 |
| Leath., b'lock sole, lt., | .20 | .20 | .23 |
| Leath., fan. bks., fr., lb. | .37 | .37 | .40 |
| Rubber, up-riv. fine, lb. | .18 | .18 | .16½ |
| Plds., 1st latex cr., lb. | .14¾ | .14¾ | .13¾ |
| Silk, China, st. fil., 1st, lb. | 8.40 | 8.25 | 6.50 |
| Silk, Japan, fil. No. 1, lb. | 7.50 | 7.50 | 5.95 |
| Shinshiu, lb. | | | |
| Wool, dom., av. 98 quo. lb. | .722 | .714 | .499 |

Of the 31 changes shown in the foodstuffs this week, eighteen were upward. Flour was lower here, that is, Spring patents dropped 15 cents a barrel, and Middle Western lard also declined here. Bacon and hams, on the other hand, advanced. At Chicago live hogs were higher and pork did not change. Live sheep and short ribs all declined.

All of the changes in the local dairy lists were upward. Advances in the grades of butter ranged from 1 to 1¼ cents a pound. Cheese prices did not change, but fancy nearby eggs were 3 cents a dozen higher. Freshgathered eggs did not advance.

In the listed fresh fruits the only change recorded was a break of $1 a barrel in Spy apples. The dried fruits showed a rise in citron and lower prices for apples, peaches and prunes. The vegetables list was again marked by the rises in beans that have characterized it for several weeks, and standard grades of foreign and domestic rice also were higher. The only listed decline was a drop of 25 cents a barrel in potatoes, which are now $1 a barrel under the corresponding 1921 price.

In the beverage list was seen a decline in fair to Formosa teas, and advances in the basic grades of Brazilian coffee. The only changes in the spices were declines in Cochin ginger and black pepper. Both the best raw sugars and granulated moved up during the week. All of the changes in the grains list were declines, they having occurred in wheat, corn, oats, rye, and malting barley.

The combined list for drugs, chemicals, dyestuffs and oils only three of the seventeen revisions were upward. Beyond their general weakness, these lists were featureless. In the naval stores lower prices were quoted on resin and turpentine. The metals were again bare of declines, with advances seen in pig iron, steel bars, furnace and foundry coke, spelter, lead and tin.

A break in Chicago City calfskins was the only decline in the hides list this week. Advances were seen in No. 1 native packers, No. 1 Texas, Colorados, heavy native cows and branded cows. The leather list was quotably unchanged. Poplar, common yellow pine lards, long leaf pine timber and air-dried uppers were all higher in the lumber section. Common Hudson River brick advanced again. In the paint list advances were seen in American litharge and red lead, as well as in city white lead and white lead in oil. The wool list contained thirteen advances and no declines. In the miscellaneous changes were rises in hemp, and Chinese raw silk.

The features of the week in the textiles were the further advancing of standard lines of worsteds and woolens by the leading factor, the firmer tone to the cotton goods growing out of the advance in the staple, and the recovery in burlap prices from the slump of last week.

# ARRIVAL OF BUYERS

Arriving Buyers may register in this column by telephoning Spruce 1000.

BOSTON—C. & J. Heracovitz; C. Heracovitz, piece goods; McAlpin.

BOSTON—J. Kaufman & Co.; H. Kaufman, coat, suit materials; McAlpin.

BOSTON—Rudie Dress Co.; H. Berman, voiles, organdies, ratine dresses; 151 W. 25th (Rosenberg Bros.).

BOSTON—S. Shapiro & Co.; J. Shapiro, dress goods; Breslin.

BOSTON—J. Rudy, suitings; McAlpin.

BUFFALO—Wm. Hengerer Co.; Miss M. Dean, waists, knit goods; 16 W. 39th.

CHICAGO—Chicago Mail Order Co.; E. J. Reilly, ladies', misses' Fall coats; M. Beck, ladies', misses', juniors' Fall dresses; 368 6th A.

CHICAGO—Broadway Silk Co.; I. Lewin, silks; Pennsylvania.

CHICAGO—A. Weiss & Co.; A. Weiss, manufacturers' waists, dresses; Claridge.

CHICAGO—H. Mendel, jobs coats, suits, Claridge.

CHICAGO—Steinman & Larner; S. Steinman, women's suitings; Pennsylvania.

CLEVELAND—Frost, McBride Co.; E. A. Williams, ribbons, handkerchiefs, laces; 73 Leonard; McAlpin.

DENVER—N. Weinberg, ready-to-wear, Claridge.

DETROIT—J. L. Hudson Co.; Miss Conway, gloves, neckwear; Miss M. Doyle, assisting; Miss Hoyt, stouts' wear; basement; 225 5th Av. (Retail Research Assn.).

EASTON, Pa.—Waltheim & Goldsmith; J. Goldsmith, jobs wraps; 3 W. 29th (National Purchasing Co.).

HARRISBURG, Pa.—Dives, Pomeroy & Stewart; B. H. Rosenbaum, black goods, linings; 240 Madison Av.; Pennsylvania.

HARTFORD—G. Fox & Co.; Miss Griffin, waists; 160 W. 23d (A. Pratt).

IRONRIVER, Mich.—Kreis, J. Gussow, ladies' gabardine coats; 334 5th Av. (C. B. Feldenfeld).

LINCOLN, Neb.—Famous Merchandise Co.; Miss A. Feldman, linen and pongee middies, suits; 334 5th Av. (C. B. Feldenfeld).

LONG BEACH, Cal.—Cash Store Co.; H. M. Martin, laces, embroideries, bags, gloves; 120 W. 32d (A. Pratt).

LOS ANGELES—Bullock's; Mr. Ihrig, mdse. mgr.; C. B. Howd, coats, suits, dresses, skirts; basement—Miss Lundquist, women's coats; H. A. Hardman, wash goods, bedding; H. J. Long, men's furnishings, woolens, children's hosiery, underwear; basement—Mrs. L. Carhart, misses' wear; 225 5th Av. (Retail Research Assn.).

LOS ANGELES—Broadway Dept. Store; Miss Gilmore, laces, ribbons, trimmings, embroideries; 17 Madison Av.

LOS ANGELES—A. Hamburger & Son; A. W. Heckel, men's clothing; A. E. Brodek, men's hats; 443 4th Av.

LOUISVILLE, Ky.—Stewart D. G. Co.; C. Voyles, linens, domestics, flannels, blankets; 16 W. 39th.

MINNEAPOLIS—Powers Mercantile Co.; N. Larson, dresses; 16 W. 29th.

PHILADELPHIA—Stewart's; I. Blauner, bungalow aprons; Miss Kasanow, jobs cotton dresses; 120 W. 32d (A. Pratt).

PITTSBURGH—Boggs & Buhl; E. A. Titus, laces; 1,140 B'way.

PITTSBURGH—Kaufmann's Dept. Store; Miss M. Giltenbaih, laces, trimmings; 1,261 B'way (M. A. McNulty).

PITTSBURGH—Pittsburgh D. G. Co.; C. Meisler, jewelry, novelties; 46 Leonard.

SEATTLE—The Bon Marche; Mrs. Ahrens, women's hosiery, knit underwear; W. D. Gagen, men's furnishings, clothing; 225 5th Av. (Retail Research Assn.).

SELMA, Ala.—Central Alabama D. G. Co.; M. F. Guadorf, dry goods, notions, women's wear; 43 Leonard; Pennsylvania.

ST. LOUIS—Barry Harris, Inc.; H. Harris, jobs, close outs, general merchandise; Pennsylvania.

ST. PAUL—The Macey Co.; Mrs. L. Silverstein, waists, petticoats; 100 W. 32d.

WASHINGTON—Julius Brou; Mrs. Rixlk, dresses, ready-to-wear; Pennsylvania.

Olomutz, Charles, and Samuel Samber

# FINANCIAL NOTICES.

### EASTERN PENNSYLVANIA RAILWAYS COMPANY

Stockholders' Protective Committee
Created by Deposit Agreement
Dated Oct. 1, 1921

NOTICE OF ADOPTION OF PLAN OF REFINANCING.

Notice is hereby given that the undersigned Stockholders' Protective Committee created by a Protective Agreement dated October 1st, 1921, between the Committee, of the First part, Commercial Trust Company of Philadelphia, Depositary, of the second part and such holders of the preferred and common stock of the Eastern Pennsylvania Railways Company as have become parties thereto by depositing their shares of stock thereunder, have approved a plan for the refinancing of said Eastern Pennsylvania Railways Company, and that a copy of said plan has been filed with the Commercial Trust Company, of Philadelphia, Depositary. Depositing stockholders who do not withdraw from said Protective Agreement on or prior to June 28th, 1922, will be deemed to have assented to said plan.

The undersigned Committee shall have power to determine whether a sufficient deposit or assent has been made to justify declaring said plan operative.

A. B. Bierck,
Clarence M. Clark,
Effingham B. Morris,
M. M. Freeman,
Samuel D. Warriner,
J. G. White,
Committee.

H. C. Hopson, Secretary, 61 Broadway, New York.
Roberts, Montgomery & McKeehan, Counsel, Morris Building, Philadelphia.

### THE FRANCISCO SUGAR COMPANY

NOTICE OF REDEMPTION

To the holders of the Six Per Cent. First Mortgage Thirty-Year Sinking Fund Bonds of The Francisco Sugar Company, dated July 1, 1909.

Notice is hereby given that, pursuant to the provisions of the mortgage of June 1, 1910, to Bankers Trust Company, as Trustee, and the resolution of its Board of Directors adopted in accordance therewith, The Francisco Sugar Company intends to pay and redeem all of its Six Per Cent. First Mortgage Thirty-Year Sinking Fund Bonds outstanding under its said mortgage, and that said bonds will be due and payable at the office of the above-mentioned Trustee, No. 16 Wall Street, in the City of New York, on July 1, 1922, at the price of 105 and accrued interest thereon to July 1, 1922. From and after July 1, 1922, such bonds will cease to draw interest.

The holders of said bonds should present the same, with the interest coupons maturing on July 1, 1922, and all subsequently maturing coupons, at the office of Bankers Trust Company, No. 16 Wall Street, Borough of Manhattan, New York City, for payment on July 1, 1922, at the above price. Bonds must be accompanied by the appropriate form of income tax certificate covering the interest due. Bonds registered as to principal must be accompanied by proper instruments of assignment and transfer in blank.

THE FRANCISCO SUGAR COMPANY.
By JOSE E. RIONDA, Treasurer.
Dated, June 8, 1922.

### PENNSYLVANIA EDISON COMPANY

(formerly Pennsylvania Utilities Company)
First Mortgage Sinking Fund Gold Bonds.

Notice is hereby given that pursuant to the provisions of Mortgage dated April 1, 1916, proposals will be received at the office of Commercial Trust Company, Trustee, City Hall Square, Philadelphia, for the sale to the Trustee of a sufficient number of bonds to consume the sum of $11,700.34 now in the Sinking Fund at a price not to exceed 90 and accrued interest for Series "A" Bonds and not to exceed 100 and accrued interest for Series "B" Bonds. The right is reserved to reject any or all proposals in whole or in part.

Proposals should be sealed and marked "Proposals for the sale of Pennsylvania Edison Company First Mortgage Sinking Fund Gold Bonds" and be presented to the undersigned before twelve o'clock noon, Wednesday, June 21, 1922.

COMMERCIAL TRUST COMPANY.
JOHN H. MASON, President.

NOTICE OF RECEPTION OF PROPOSALS TO SELL BONDS.

### Northern New York Utilities, Inc.

First Lien and Refunding Mortgage 7% Gold Bonds, Series A, dated May 1, 1922.

THE NORTHERN NEW YORK TRUST COMPANY gives notice that in accordance with a certain Sinking Fund Agreement dated the 2nd day of May, 1922, it will receive sealed proposals to sell to it the above-described bonds, at a rate not to exceed one hundred five per cent (105%) and accrued interest; the offer to be for an amount more than the sum of Six Thousand Dollars ($6000).

The proposals will be opened at the office of The Northern New York Trust Company, 118-124 Washington St., Watertown, N. Y., at three o'clock on the 3rd day of July, 1922.

Dated, Watertown, N. Y., this 11th day of May, 1922.

The Northern New York Trust Company
By BERNARD GRAY, Secretary.

### CREW LEVICK COMPANY FIRST MORTGAGE 6% SINKING FUND GOLD BONDS

Notice is hereby given that pursuant to the Sinking Fund provision of the above mentioned, dated August 1, 1910, proposals will be received at the office of the Commercial Trust Company, trustee, City Hall Square, Philadelphia, for the sale to the trustee for Sinking Fund Account on August 1, 1922 of $122,400 par value of said bonds at a price not to exceed 101% and accrued interest. The right is reserved to reject any or all proposals in whole or in part.

Sealed proposals stating serial numbers of bonds offered and marked "Proposals for the sale of Crew Levick Company First Mortgage 6% Sinking Fund Gold Bonds" should be addressed to the undersigned before 12 o'clock noon, Wednesday, June 28, 1922.

COMMERCIAL TRUST COMPANY, Trustee
JOHN H. MASON, President.

### PROPOSALS

SEALED PROPOSALS for Reconstruction of Electrical Distribution System at Governors Island, N. Y., will be received and publicly opened at 11 A. M., daylight saving time, June 23, 1922, at Constructing Quartermaster's Office, Room 819, 39 Whitehall St., N. Y. City, N. Y. Information at above address.

### Constructs Wanted

MANUFACTURER of Atlas cloth desires of putting three machines on contract; 2 24x27 Times Annex.

### OFFERINGS TO BUYERS.

*Fifteen cents per word each insertion.*

BOLIVIA, 21278, all colors; 15114. Fair Woolen Co., Stuyvesant 3673.

DRESSES, DRESSES—Newest underwear, snappy gingham dresses, $1.75; 16 beautiful styles imported ginghams; values to $3; enormous sellers 4-day; your choice $1.75; many other bargains; Broadway Dress Co., 1133 Broadway.

DRESSES—Ginghams, sheeting cut, remnants, marvelous values in America; $1.95 yd.; Grace Dress Co., 1133 Broadway, 4th floor, West 32d.

DRESSES—5,000 on rack; voiles, ginghams, linons, voiles, $2.95; 24-hour service; delivery good assortment Jaffa Dress Co., Inc., 151 West 25th St.

DRESSES—Stouts; printed voiles for immediate delivery at a price. Bath-Stouts House, 244 6th Av.

FRINGES—All kinds of dress and coat fringes at lowest prices. Feibel & Co., 29 East 24th.

GLOVES—Ladies' white silk gloves, at $4.50 per dozen. Neuburger & Co., 395 Canal St.

HATS—10,000 ladies' trimmed and untrimmed hats bought from a bankrupt; dirt cheap. Call I. Eigen, 53 Lispenard St.

### BANKRUPTCY SALES.

IN THE DISTRICT COURT OF THE United States for the Southern District of New York.—In Bankruptcy.—In the matter of P. ALBERT STEWART, WILLIAM LEFFLER and CHARLES LOWE, individually and as copartners, doing business under the firm name and style of WELL, LEFFLER & LOWE, Bankrupt.—Chas. Shongood, U. S. Auctioneer for the Southern District of New York, is instructed by the Trustee in bankruptcy, sells Friday, June 16th, 1922, at 10:30 A. M., by order of the Court, at 69-80 William Street, Borough of Manhattan, all of the assets of the above bankrupt, consisting of office furniture, typewriters, safe, strong box, adding machines, addressograph, typewriter desk, filing cabinet, stock boards, library and fixtures. Also the receiver's right, title and interest in and to the unexpired term of the lease of the said premises.

WOLFGANG & SCHWABACHER, Receivers.
GREENBAUM, WOLFF & ERNST, Attorneys for Receiver, 7 Day St.
Inspection June 14th and 15th.

IN THE DISTRICT COURT OF THE United States for the Southern District of New York.—In Bankruptcy.—In the matter of WILLS KNITTING MILLS, Bankrupt.—Chas. Shongood, U. S. Auctioneer for the Southern District of New York, is instructed by the Trustee in bankruptcy, sells Friday, June 16th, 1922, at 10:30 A. M., by order of the Court, at 69-80 William St., Borough of Manhattan, all of the assets of the above bankrupt, consisting of knitting machines, motors, belting, shafting, etc. Also the receiver's right, title and interest in and to the unexpired term of the lease of the said premises.

HENRY FELLER, Attorney for Receiver, 32 Park Row, New York.
Inspection June 14th and 15th.

IN THE DISTRICT COURT OF THE United States for the Southern District of New York.—In Bankruptcy.—In the matter of LEWIS GERSTMAN & CO., INC., Bankrupt.—Chas. Shongood, U. S. Auctioneer for the Southern District of New York in bankruptcy, sells Thursday, June 15th, 1922, by order of the Court, at 69-80 William St., Borough of Manhattan, all of the assets of the above bankrupt, consisting of pajamas, cotton piece goods, etc.

BERTHA REMBAUGH, Receiver.
ALLEN H. MEMHARD, Attorney for Receiver, 120 Broadway, New York.
Inspection June 13th and 14th.

IN THE DISTRICT COURT OF THE United States for the Southern District of New York.—In Bankruptcy.—In the matter of BERKSHIRE SHIRT CO., INC., Bankrupt.—Chas. Shongood, U. S. Auctioneer for the Southern District of New York in bankruptcy, sells Thursday, June 15th, 1922, by order of the Court, at 2 P. M., at 69 Leonard Street, Borough of Manhattan, assets of the above bankrupt, consisting of shirts, cotton piece goods, furniture, etc.

BERTHA REMBAUGH, Receiver.
ALLEN H. MEMHARD, Attorney for Receiver, 120 Broadway, New York.
Inspection June 14th and 15th.

# NEW INCORPORATIONS

## BUSINESS RECORDS

### New York Charters.

*Special to The New York Times.*

ALBANY, N. Y., June 9.—Seventy new corporations, with an aggregate capitalization of $5,317,000, were chartered today. They include:

East 33d Street Realty Corp., Manhattan, $50,000; H. C. Smith, E. B. Magnus, J. L. Johnson. (Attorneys, Carter, Ledyard & Milburn, 54 Wall St.)

116-118 West 50th Street, Manhattan, real estate agency, $20,000; C. Newman, L. Finchandler, M. J. Birnbaum. (Attorney, E. Finchandler, 401 Chambers St.)

Farmers' Brooklyn, cigars and sporting goods, $10,000; W. J. Farrington, E. P. Thomas, T. R. Dick. (Attorney, B. D. Leich, 2 Rector St.)

Spartan Electric Corp., Manhattan, $10,000; E. Alshuler, F. A. Klein, T. McErlean. (Attorneys, Briessen & Schrenk, 50 Church St.)

Leoboyce Amusement Co., Brooklyn, $5,000; T. J. Boyce, J. F. Kirkland, J. M. Devlin. (Attorney, J. F. Carroll, 189 Montague St., Brooklyn.)

Brown & Longbotham, Manhattan, commission merchants, 1,000 shares preferred stock, $100 each; 1,500 common, no par value; active capital, $50,000; C. S. Brown, C. L. Longbotham. (Attorney, G. F. Lewis, 57 Wall St.)

W. Jaques MacLaughlin's Industry Developers, Manhattan, stock and bonds, $10,000; W. F. Garner, W. J. MacLaughlin, Jr., H. E. Clarke. (Attorney, B. F. Tahner, 50 Church St.)

Masonry Preservers of New York, Manhattan, $25,000; F. A. Doushkess, E. Ruff, R. F. Kauffall. (Attorney, C. Sturtz, 108 Broadway.)

Federal Plumbing Supply Co., Brooklyn, $20,000; M. C. Becker, G. Hertel, J. W. Newman. (Attorney, Hirsh, Newman & Hess, 100 Broadway.)

Jacob Goldman Corp., Brooklyn, confectionery and ice cream, $8,000; to and A. Goldman, R. Rosenberg. (Attorney, J. Mendale, 90 Tompkins Av., Brooklyn.)

New Strand Theatre Corp., Manhattan, $5,000; E. Mayer, L. Schneider, J. Elpern. (Attorney, M. D. Bohrer, 156 Nassau St.)

Keith Manufacturing Co., Manhattan, textiles, $100,000; J. D. Rosenberg, B. L. Rosenstein, B. Blum. (Attorneys, Hays, St. John & Moore, 49 Exchange Place.)

Murray McDonell, Queens, auto wheels and finishings, $20,000; J. M. Murray, T. A. McDonell. (Attorney, T. J. O'Connor, 342 Madison Av.)

Kaplan Cats, Brooklyn, make hardware and house furnishings, $10,000; H. and I. Kaplan, S. D. Cats. (Attorney, S. Heilinger, 305 Broadway.)

Standard Linen Corp., Wellsville, Allegany, $125,000; J. Y. and M. Dahlstrand, C. Young. (Attorneys, Dickson & Dickson, Wellsville.)

Hyman Clothing Co., Manhattan, $25,000; R. H. Doane, R. Goldfarb, D. Rindskopf. (Attorney, L. A. Solomon, 41 Park Row.)

Marvis Cafeteria, Manhattan, $10,000; D. and J. Fenichel, K. M. Devitt. (Attorney, J. Rubin, 309 Broadway.)

Invincible Importing Co., Manhattan, toys and novelties, $16,000; M. Gerson, J. Slotnick. (Attorney, L. Schafran, 51 Chambers St.)

Aluminum Container Corp., Fulton, $200,000; C. Jenavold, T. A. Stafford, M. Sampson. (Attorneys, Piper & Pendergast, Fulton.)

I. G. Dairy Co., Manhattan, $10,000; M. Weogen, G. and I. Gabarff. (Attorney, S. Spungin, Broadway.)

Lieberman & Trains, Manhattan, make embroidery, $10,000; A. Lieberman, J. Trains, F. Leibie. (Attorneys, Gettinger & Weinman, 63 Park Row.)

Regent Specialties Co., Rochester, woodenware and radio parts, 100 shares preferred stock, $100 each; 100 common, no par value; active capital, $10,000; S. E. D'Brien, E. J. Goldrick, J. J. Keane. (Attorney, J. L. Whitley, Rochester.)

Registrar Service Corp., Manhattan, manufacturing and selling, $100,000; F. and M. Wiesman. (Attorney, V. M. Emple, 233 Greene Av., Brooklyn.)

Mt. Vernon Contracting Co., Mt. Vernon, $15,000; J. Berg, J. Garcia, M. Friedlander. (Attorney, J. D. Toomey, Mt. Vernon.)

Jackson Wallace Engineering and Service Corp., Manhattan, fuel saving devices, $10,000; W. G. Jackson, L. F. Wallace, L. E. Storm. (Attorney, H. E. Heistad, 100 Montague St., Brooklyn.)

Peerless Pneumatic Action Co., Bronx, piano actions, 500 shares preferred stock, $100 each; 1,000 common, no par value; active capital, $30,000; H. L. Biles, W. Bohre. (Attorney, O. W. Holmgren, 2277 Lyon Av., Bronx.)

Silverton Amusement Corp., Manhattan, 200 shares common stocks, no par value; active capital, $18,000; A. Silver, A. J. Bloomgarden, M. A. Horn. (Attorney, H. M. Flateau, 51 Chambers St.)

Harry H. Zody, Manhattan, printing and lithographing, $5,000; H. H. Zody, J. S. Linde, C. F. Herbold. (Attorney, S. Koffler, 152 West 42d St.)

Universal Supply Purchasing Assn., Manhattan, stationery and novelties, $10,000; L. Stiglitz, A. Wilson. (Attorney, D. H. Wallach, 2 Broadway.)

A. E. Rothstein & Co., Manhattan, textiles, $500,000; A. E. and J. S. Rothstein. (Attorney, Hitchcock, Attorney, M. Elsner, 17 East 42d St.)

Italy-America Newspaper Association, Manhattan, $500,000; V. and M. Shortall, Jr. (Attorney, J. M. Nolan, 2 Rector St.)

Dillon & Kenny, Manhattan, groceries, $50,000; F. and J. Dillon, P. Kenny. (Attorney, F. J. McDonald, 346 Park Row.)

Franklinville Building Corp., Franklinville, $75,000; G. W. G. Ferris, J. A. Chrestensen, R. L. Farnham. (Attorney, J. S. Pierce, Franklinville.)

Rhinelander Radio Mfg. Corp., Manhattan, $500,000; J. W. Sawson, E. Rahe, D. W. Friedlander. (Attorneys, Berger & Hartman, 217 Broadway.)

Michealin & Kopleberg, Manhattan, Oriental floor coverings, $50,000; C. A. Houston, N. Fendrick, A. Walsh. (Attorneys, Otterbourg, Steindler & Houston, 200 5th Av.)

Louis Klein, auctioneer, Manhattan, dry goods, metals and jewelry, $10,000; L. Klein, S. D. Bikov, R. Rothstein. (Attorney, M. Rosenthal, 299 Fremont Av., Bronx.)

Leicher-Farnet Cigar Co., Manhattan, $10,000; A. Leicher, A. Farnet, S. Hidnert. (Attorney, H. S. Elden, 299 Broadway.)

Sinaton Garage, Bronx, $10,000; L. Altarusa, E. Prenin, H. Kerbel. (Attorney, M. Rosenthal, 488 Tremont Av., Bronx.)

Yardi Realty Co., Manhattan, $40,000; H. R. Travis, A. C. Gallo. (Attorneys, Siegel & Cern, 217 Broadway.)

Observation Steamship Co., Manhattan, $10,000; E. F. Walker, H. F. Eckhardt, C. Pelling. (Attorneys, Lamphe & Stein, 39 Broadway.)

Dungrace Realty Corp., Manhattan, $15,000; G. D. Morris, D. D. Kiraly, J. C. Howell. (Attorney, H. W. Kiraly, 565 Fifth Av.)

Winmart Producing Co., Manhattan, motion pictures, $5,000; C. Marks, F. Prosser, H. Kennard. (Attorney, Townsend & Kindelberger, 31 Nassau St.)

Bowman-Durham-Robbins, Brooklyn, make canvas and hair cloth, $10,000; H. M. Bowman, J. C. Durham, G. Allen. (Attorneys, McCabe, Hickey & Ryan, 307 Washington St., Brooklyn.)

Interborough Finance Corp., Manhattan, securities, $50,000; R. Brandes, C. Selig. (Attorney, M. H. Reuben, 1,476 Broadway.)

Corn & Pa

# HIRSHFIELD CITES INSPECTION GRAFT

### Man Transferred to Brooklyn Took $5 and $10 Gratuities First Day.

### SIX CASES FOUND ALREADY

### Guilty Inspector Still on City Payroll—To Comb All Five Boroughs.

Commissioner of Accounts David Hirshfield, who has been investigating alleged irregularities on the part of employes in the Department of Water Supply, Gas and Electricity, wrote Mayor Hylan yesterday that a Manhattan inspector who was transferred to Brooklyn to clean up the situation in Coney Island was caught accepting gratuities from contractors the very first day he was on his new district.

"The conduct of my examination," the Commissioner wrote, "is proceeding slowly and will not be concluded for some time to come.

"In the meantime, I deem it my duty to call your attention to the following: On March 10, 1922, the Brooklyn inspectors were transferred to Manhattan and the Manhattan inspectors to Brooklyn. Inspector Nicholas Pellegrino of the Manhattan staff, was assigned to the Coney Island district to clean up the inspection district there. And he evidently proceeded to 'clean up' to the extent that the very first day that he was there he illegally accepted several sums of money, ranging from $5 to $10 from various electrical contractors.

"I am transmitting today copies of the testimony taken in this matter to Commissioner Hayes of the Department of Water Supply, Gas and Electricity and the District Attorney of Kings County.

Pellegrino, who lives at 8,817 Fifth Avenue, Brooklyn, was tried several weeks ago before Deputy Commissioner Cornelius M. Sheehan, head of the department's Brooklyn office. He was found guilty and Deputy Commissioner Sheehan recommended dismissal. As yet Commissioner Hayes has not dropped Pellegrino from his payroll.

Commissioner Hirshfield said yesterday that his inquiry so far had uncovered the fact of at least six inspectors in Manhattan and Brooklyn have been grafting. He has recommended two others to Commissioner Hayes for immediate trial and said he proposed to recommend three others shortly.

"Some of these inspectors have been getting away with murder," said Mr. Hirshfield. "It's going to be stopped right now. I intend to go through all the inspection divisions of the Department of Water, Gas and Electricity in the five boroughs and weed out every dishonest inspector."

## WIFE ASKS NO ALIMONY.

### Mrs. Emily F. Bagley Gets Divorce From Former Broker.

*Special to The New York Times.*

White Plains, N. Y., June 8.—After Supreme Court Justice Albert H. F. Seeger had granted today an interlocutory decree of divorce to Mrs. Emily F. Bagley of Bronxville, from William Watts Bagley, she was asked if she desired any alimony from her husband and she replied quickly, "I want nothing from him." She is understood to have a large income.

"Ever since this couple were married, I am told by Mrs. Bagley, that her husband never supported her," her attorney told Justice Seeger. "She has done the major part of supporting their family. I don't think even if you allowed any alimony we could collect much anyway."

Mr. and Mrs. Bagley were married in Manhattan on Nov. 22, 1911, and have two sons. Mr. Bagley was at one time associated with a broker's office in Manhattan. He is now reported to be living in Connecticut. He put in no defense. Detectives swore that he registered with a woman at the Broadway Central Hotel on April 1 last.

### Operators Resell Ninth Ave. Corner.

Louis H. Low and Charles W. Wynne, operators, have resold the northwest corner of Ninth Avenue and Twenty-second Street, three four-story buildings, 100 feet on the avenue by 50 feet deep, which they recently purchased from the Susan Knight Phillips estate. The purchaser is an investing client of Dwight, Archibald & Perry, who will make extensive alterations to the premises.

In part payment, the purchaser gave four large plots, improved with one and two family houses, situated in Hunting-ton, L. I. These parcels will be offered for sale.

### To Erect East Side Loft.

Pease & Elliman leased for a long term of years for the estate of John J. LaGrave to the Brown-Brand Realty Company, Inc., of which Charles Brown is President, the four-story building at 17 East Fifty-third Street, between Fifth and Madison Avenues, which the new lessee will improve with a modern store, story elevator store and loft building from plans by George & Edward Blum. It will be ready for occupancy on October 1 next. Negotiations are now pending for subletting of the entire store and basement, which will be the size of the lot, 25x100 feet, to a well-known Fifth Avenue concern.

### $300,000 Deal in 215th Street.

Abraham Zaiderer, Inc., sold 500 West 215th Street, southwest corner of Amsterdam Avenue, a five-story apartment house with stores, on a plot 99 by 100 feet, arranged for twenty-six families and containing seven stores. The new owner is Vinnie L. Batavia, from whom Mr. Zaiderer bought the big taxpayer containing fourteen stores, on a plot 64 by 195 feet, at the northwest corner of Hughes Avenue and 180th Street. It was held at more than $300,000 and returns an annual rental of about $22,000.

### Vincent Astor Buys Estate.

As a site for a new suburban home, Vincent Astor purchased from W. Butler Duncan an estate of six acres, with a quarter mile of harbor front and yacht landing at Port Washington, L. I., facing Hempstead Harbor. It is understood Mr. Astor will not occupy the property at present, but will improve it in the near future with a residence.

### Orphan Asylum Sells Apartment.

The Farmers' Loan and Trust Company, representing the Orphan Asylum Society of New York, sold 151 Sixth Avenue, the northwest corner of eleventh Street, a three-story and apartment building, to a client for investment.

### To Alter Jones Street Building.

Pease & Brother sold for the owner to Morris Strunsky, 21 Jones Street, wending on a lot 25 by 100 and consisting of a four-story front and rear brick building. The purchaser expects to make extensive alterations and remodel into small apartments.

### Offer 160 Elmhurst Lots Today.

One hundred and sixty lots, located at Elmhurst, Borough of Queens, where building has been most active the last several years, are to be sold at auction by the Jere Johnson Jr. Company, auctioneers, today, at 2 P. M., on the premises, rain or shine.

## THE BRONX MARKET.

### New Owner for University Avenue Apartment, Held at $275,000.

The Fusion Realty and Construction Company sold the five-story new-law apartment house at 2,552 University Avenue to a client of Schwab & Co. for all cash. The building was completed about six months ago and is one of the largest apartment houses in the West Bronx. It contains fifty-two apartments, showing a rental of $50,000, and was held at $275,000.

Harry Cahn, operator, resold to an investor a five-story new-law apartment at 104 West 174th Street, one block from University Avenue, accommodating twenty families, on a plot 50 by 100 feet. The rent roll is $13,000 and the property was held at $85,000. Armstrong Brothers were the brokers who negotiated the sale.

Purchase has been made by an investor of the two five-story apartment houses at 2,850 and 2,856 Grand Concourse, on a plot 146 by 100 feet, from Miss C. Jung. The holding price was $190,000. McLernon Brothers and Morris Sax were the brokers in the deal.

The Mahm Realty Corporation sold to Emma Hockler the four-story store and apartment building, 25 by 100, at 773-775 East 155th Street, corner Tinton Avenue. This property was resold for Mrs. Hockler by Anowitz & Cohen in conjunction with Manheimer Brothers, Inc., and Arthur Eckstein.

The property brings in a rental of $7,500 per annum and was held by Mrs. Hockler at $40,000. Negotiations are now pending to resell the property for the present owner.

Stebbins Realty and Construction Company, Inc., purchased from Judge George W. McAdams of Saratoga, N. Y., a five-story brick building located on the northeast corner of 167th Street and Jerome Avenue, being 25 by 120, Shaw, Rockwell & Sanford were the brokers.

The same buyers also purchased the adjoining house on Jerome Avenue, 20 by 100, from Hudson P. Rose Company, making a total frontage of 45 by 128. Joseph Herzog was the broker.

The same company sold to the Butchers' Realty Company the southeast corner of 165th Street and Morris Avenue, being 60 feet on Morris Avenue and 60 feet on College Avenue, and 185 feet on 165th Street, improved with a one-story taxpayer with eighteen stores. William F. Kurz was the broker.

The Grimley estate sold the plot, 50 by 95, with improvements thereon, on the northwest corner of Webster Avenue and East 200th Street. The new owner intends to make extensive alterations for business purposes. McLernon Brothers were the brokers in the deal.

The same brokers sold for a client to the Hira Realty Company the three-story building at 20 East Kingsbridge Road near Jerome Avenue subway station. The new owner will make alterations for business purposes.

Charles T. Noyes Company resold for the U. S. Realty and Improvement Company to Daniel Meenan a plot on Timpson Place between 146th and 147th Streets, 176 by 100. The plot was taken in the recent $4,000,250 transaction for $28,000. Mr. Meenan paid all cash. This is the second resale of properties taken by the U. S. Realty and Improvement Company in the William F. Kenny trade, and it is stated that negotiations are practically closed for several of the other parcels.

### Buying Suburban Homes.

Frederic P. Warfield has purchased from Isabel F. Palmer the farm known as Orchard Hill, and located on Upper King Street, Port Chester, N. Y.

The property consists of a remodeled farmhouse and thirty-five acres of land. It was held at $50,000. The sale was consummated through Ladd & Nichols as brokers.

Payson McL. Merrill Company sold for the estate of Sarah L. V. Sutphen to H. R. Heneage for occupancy the property of two acres with three-story frame building and outbuildings, situated at the corner of Old Short Hills and Parsonage Roads, Millburn, N. J.

The estate of Electa J. Bergfels sold the property at 13 and 15 Stanton Street, between Elizabeth and Sherman Avenues, Newark. The parcel was purchased by Joseph Gyarfas. The premises consist of a one-family stucco dwelling and stable building in the rear, on a plot 50 by 100. Louis Schlesinger, Inc., was the broker.

Joseph M. Haythorn purchased the property of John H. Ortman at 118 Mills Street, Cutler Park, Morristown, N. J. Eugene V. Welsh was the broker.

Henry Brady purchased the plot, 110 by 100 feet, on the west side of Waldo Avenue, Bayside Park, Long Island.

The Lewis H. May Company resold for Julius Levy a plot of seven lots fronting on Central Avenue, adjoining the Russell Sage Memorial Church, at Far Rockaway, L. I., to Phillip Lieberman, who will improve with a modern elevator apartment building.

Chauncey B. Griffen sold for Alec E. Oakes and Helen B. Oakes the private residence with large corner plot, situated in Larchmont Centre, Larchmont, N. Y., to Adolph Relf of Lord & Taylor, New York.

### Trading in Brooklyn.

The Gilkerson Construction Company sold to A. Markman for occupancy a new two-family brick house now under course of construction on the south side of Avenue L, east of East Twelfth Street. The property was held at $18,000. The Brighton Line Homes Company was the broker.

The same brokers sold for Hendrycz & Winters the one-family brick and stucco house, 1,206 East Eighteenth Street, to A. R. Lewis, who will occupy it as his home. The property was held at $13,500. The same broker also sold for Henrietta Solomon a plot of lots, 40 by 100 feet, on the east side of East Eighth Street, 300 feet south of Avenue J, to A. Spies, who will improve the plot with a high-class one-family home costing $35,000.

The G. & W. Construction Company sold to H. Rubin a new two-family dwelling with garage located at 1,105 East Third Street. The property was held for $15,500. The broker in the deal was A. Mishkin.

Henry L. Nielsen Offices sold the three-story brownstone dwelling at 130 Bergen Street for E. L. Dietrich to a client for occupancy.

Frankel Brothers sold to the Cero Azul Realty Company, Inc., a plot of sixteen and a half lots, situated on the west side of Ocean Avenue, between Avenues K and L.

### Commercial Leases.

Frederick G. Reynolds and others leased through Ernest T. Bower for a term of twenty-one years the four buildings known as 345 and 347 Eighth Avenue and 305 and 307 West Twenty-seventh Street, forming an L and adjoining the northwest corner of Twenty-seventh Street and Eighth Avenue, at a net rental aggregating about $175,000. H. M. Weil Company represented the lessee, who plans to make extensive alterations.

Sidney L. Warsawer leased for Ansel J. Merrit a store on 110th Street, adjoining his restaurant, at the southeast corner of 110th Street and Broadway, to Sandford T. Riker for a term of years for a cigar and stationery store.

Childs & Humphries, Inc., leased the store at 134 Nassau Street for the Chain Shirt Shops, Inc., to United Shoe Rebuilding Company for a term of years.

### Business Properties.

George Kean and Louis Zucker, operators, have purchased premises 880 Eighth Avenue, size 19.6 by 80, four-story business building, between Fifty-second and Fifty-third Streets. This property adjoins the Y. M. C. A. plot in the rear, which is being improved, and was held at $90,000.

Robert R. Rainey, Inc., sold for Mrs. Frances E. Woodbury the four-story business building at 58 Harrison Street, between West and Washington Streets.

### Operator Buys Taxpayer.

The Webb Hull Realty Company, of which J. M. Levine, is President, sold to Isidor H. Kempner, operator, the northwest corner of 204th Street and Perry Avenue, a one-story taxpayer in course of construction, on plot 75x100. Henry L. Cooper of M. Cohn & Co. negotiated the sale.

# INVESTORS BUYING APARTMENT HOUSES

### Nine-Story Structure Near New Municipal Art Centre Bought by Edward B. Corey.

### WAS HELD AT $400,000

### The Van Couver Resold to Investor —Operators in West Side Deals.

Investors and operators figured prominently in yesterday's real estate market, activity being confined chiefly to trading in apartment house properties. An investment deal was closed in the Columbus Circle district adjoining the proposed municipal art centre. The deal involved $400,000.

Edward B. Corey, who holds many other valuable properties in Manhattan, acquired for investment the nine-story apartment house at 135 West Fifty-eighth Street, between Sixth and Seventh Avenues.

The building is a fireproof structure with one apartment of twelve rooms and four baths on a floor, and occupies a plot 50 by 100 feet, adjoining the proposed $15,000,000 art centre.

A gross annual rental of $60,000 is realized from the property, which was held at $400,000, according to N. A. Berwin & Co., who were the brokers in the transaction. The property was sold by Elliott Cross.

Edward B. Corey, the buyer, owns several apartment houses in the Lincoln Square section. He also owns the thirteen-story Corey Building at 18 West Thirty-sixth Street and the Cort Theatre in West Forty-eighth Street.

### The Van Couver in Resale.

Resale has been made by Sharp & Co. for Louis Kramer to an investing client of the Van Couver, a six-story elevator apartment house at 314 West Ninety-fourth Street, on a plot 70 by 100.8, located between West End Avenue and Riverside Drive, and valued at $225,000. The structure is arranged for twenty-four families and returns an annual rental of about $40,000. The seller bought the house in April through the same brokers from the Loft Realty Company, which acquired it fifteen years ago from Jacob Axelrod, its builder.

Harry Cahn, operator and builder, sold to Vincenzo Tarangioli for investment the five-story new-law apartment arranged for twenty families and known as 104 West 174th Street covering a plot 50 by 100 feet. Armstrong Bros. were the brokers who negotiated the sale.

Mandel-Ehrich Corporation, composed of Harry Mandel and Seward W. Ehrich, have purchased from the 55 West Fifty-third Street corporation, the five-story apartment house at 55 West Fifty-third Street, on a lot 21.6 by 100.5 feet.

### Private House Sales.

The four-story dwelling, on a lot 20 by 100.5 feet, at 20 East Sixty-sixth Street, between Fifth and Madison Avenues, was sold by J. Langdon Schroeder and others to a client of Douglas L. Elliman & Co. The buyer will extensively alter the property into a limestone front and occupy. The property was held at $75,000.

J. Hoyt Duffy sold through Bronger & Co. the three-story dwelling at 328 East Twenty-seventh Street to K. Keosayian. The same brokers sold the three-story private dwelling at 212 East Thirtieth Street for H. Hausmann to Harry Kunel.

### Brener Resells Rye Acres.

Samuel Brener resold to John Baruch a tract of seven acres located on both sides of Rye Beach Avenue, at Rye Beach. The avenue frontages are approximately 700 feet each. Courtney Wood was the broker.

## $10,000,000 IN LOANS.

### Mortgages Made by Metropolitan Life as an Aid to Housing.

Loans on bond and mortgage amounting to more than ten million dollars were yesterday authorized by the Metropolitan Life Insurance Company. Of this amount more than six and one-third million dollars were for housing, these including a loan to the new Statler Hotel in Buffalo for $3,000,000 and one for a new hotel in Syracuse for $1,300,000. Loans amounting to about a million dollars were made on 250 dwellings outside of Greater New York to accommodate 319 families; $725,000 on thirty-two apartment houses outside of Greater New York to accommodate 330 families. A little more than two hundred thousand dollars were authorized on twenty-eight dwellings in New York City to accommodate fifty-four families. Excluding the two hotels in Buffalo and Syracuse the total number of families thus provided for is 715.

Loans were authorized on twenty-one business buildings amounting to $2,500,000. The largest of these was on the First National Bank Building in Jersey City. Other business buildings were in Toronto and various cities in the South and West. Farm loans amounting to $1,500,000 were authorized in the Southern and Western States, the largest of which were in Tennessee, for a little more than $250,000; in Iowa, for $200,000; Indiana, $150,000; Kansas, $83,000; Illinois, $66,000, and Missouri, $6,000.

The rate of interest in New York City was 6 per cent.; in all other places at the rate prevailing in that locality.

### Auction Yonkers Lots Today.

The old Sweet estate in the Dunwoodie section of Yonkers has been divided into 275 lots and will be sold at absolute auction this afternoon by Bryan L. Kennelly, Inc.

Twenty-three one-quarter and one-half-acre plots, one seven-acre plot, a large house and one garage that can be easily altered into a dwelling will also be auctioned. All the streets have been laid out and many houses costing from $5,000 to $15,000 have already been built.

## WASHINGTON PARK SOLD.

### Old Brooklyn Baseball Grounds for Edison Power Plant.

The former Washington Park baseball grounds in Brooklyn, consisting of about sixty lots, has been sold by the Litchfield estate to the Brooklyn Edison Company as a probable site for a large power plant and warehouse.

Included in the sale is the entire block bounded by Third and Fourth Streets, Fourth and Fifth Avenues, with the exception of the Fifth Avenue frontage.

The property was scheduled by Joseph P. Day to be sold at auction in 14 Vesey Street on June 1. On that day the auctioneer announced that the property had been withdrawn from the sale by the owners.

The Kings County Historical Society has been urging Borough President Riegelmann to buy the tract for a public park.

### $660,000 Park Avenue Loan.

The Title Guarantee and Trust Company has loaned on first mortgage to 471 Park Avenue, Inc., $660,000 on the southeast corner of Sixty-eighth Street and Park Avenue, a fourteen-story apartment. The dimensions of the property are 92 by 120.5 feet. The mortgage is for three years.

James S. Anderson & Co. have negotiated for Effie Price Gladding a first mortgage loan of $42,000 on the five-story apartment located at 2,001 Jerome Avenue.

### $400,000 Auto Sales Building.

Plans have been filed with the Manhattan Bureau of Buildings for the construction of a six-story automobile salesrooms and service room at 796 to 804 Eleventh Avenue for the Argonaut Service Corporation, Frank J. Davis, President. It will have a frontage of 200 feet and a depth of 100 feet and will contain, besides the sales rooms, four 550-gallon gas tanks, two in the rear and two in the front of the building. Albert Kahn of Detroit, Mich., is the architect and has estimated that the bluding will cost $400,000.

## RELIGIOUS SERVICES

### Adventist

**SEVENTH-DAY ADVENTIST TEMPLE,** 120th St. and Lenox Av.
CARLYLE B. HAYNES, Pastor.
Today: Sabbath school, 9:45; Service, 11.
SUNDAY NIGHT: "SIR ARTHUR CONAN DOYLE, CREATOR OF SHERLOCK HOLMES, OUT-SHERLOCKED AND OUT-WITTED BY THE MOST DEVILISH AND HIGHLY ORGANIZED CRIMINAL CONSPIRACY IN EXISTENCE."
The Phenomena of Spiritualism, Produced by Master Criminals, Only to Deceive, Include Fraud, Defraud. A Revelation of Its Source and Character.

### Baptist

**CALVARY BAPTIST CHURCH,** West 57th St., bet. 6th and 7th Avs.
Rev. JOHN ROACH STRATON, D. D.
10:30—Sermon "Is Heaven a Reality?"
12:00—Sunday School Adult Bible classes.
7:00—Christian Endeavor Society Meeting.
8:00—Sermon: "A Sensational Saviour, the Carpenter of Nazareth."
CHORUS OF SIXTY VOICES.
All Seats Free. We have no rented pews.

**CENTRAL BAPTIST CHURCH,** E. S. Cor. 92d St. and Amsterdam Av.
FRANK M. GOODCHILD, D. D., Pastor.
11—Children's Day Exercises.
8—Miss Pauline Zegh, Minister of Riverdale Chapel, will give a Lantern Lecture on the Carpenter of Nazareth."
THE CHILDREN OF NEW YORK."

**FIRST BAPTIST CHURCH,** Broadway and 7th St.
PASTOR, I. M. HALDEMAN, D. D.
Preaching 11 A. M. and 8 P. M. by REV. THOS. T. SHIELDS, D. D.

**MADISON AVENUE BAPTIST CHURCH,** MADISON AV., AT 31ST ST.
GEORGE CALEB MOOR, D. D., Minister.
Every Sunday at 11 A. M. and 8 P. M.
A SERIES OF SUNDAY EVE. SERMONS ON "CAN WE PRAY FOR THE DEAD?"

**MOUNT MORRIS BAPTIST CHURCH,** 5th Av., between 126th and 127th Sts.
JAMES M. KIRTLEY, D. D., Pastor.
11 A. M.—"Children's Day Service."
8 P. M.—"Love Made Easy."

**PARK AVENUE BAPTIST CHURCH** (Formerly the Fifth Avenue), Park Av. and East 64th St.
Rev. CORNELIUS WOELFKIN, D. D.
Services: 11 A. M. and 8 P. M.
Bible Study Class for Men and Women, 9:45.

### Christian Science

**FIFTH CHURCH OF CHRIST, SCIENTIST,** A Branch of the Mother Church, the First Church of Christ, Scientist, in Boston, Mass.
Services: Sunday, 11 A. M. and 8 P. M.; Wednesday, 8 P. M., in the new Church edifice, 9 East 43d St. Reading room, Flatiron Building.

**THIRTEENTH CHURCH OF CHRIST, SCIENTIST,** 311 West 83d St., Sunday, 11 A. M. and 4 P. M.; Wednesday, 8 P. M. Reading Room, Loew Bldg., Broadway and 83d St.

### Community Church

**THE COMMUNITY CHURCH OF N. Y.,** 11 A. M.—Lyric Theatre. MR. HOLMES, "Governments, Peoples and Humanity."

### Congregational

**BROADWAY TABERNACLE CHURCH,** Broadway and 56th St.
Rev. Chas. E. Jefferson, D. D., Pastor.
Rev. Frederick W. Norwood, Pastor of the City Temple, London, England,
will preach at 11 A. M. and 8 P. M.
Wednesday, 8 P. M., Midweek Service.

### Disciples of Christ (Christian)

**CENTRAL CHRISTIAN CHURCH,** 148 West 51st Street.
9:45 A. M.—Children's Day Program in Sunday School.
11 A. M.—Dr. Finis S. Idleman preaches "Who Is Christian?"

### Divine Science

REV. W. JOHN MURRAY of the
**CHURCH OF THE HEALING CHRIST,** Grand Ballroom, Waldorf-Astoria.
Sunday, 11 A. M. Subject:
"MAKING THE MOST OF THINGS."
Sunday School for Children at 11 o'clock.
Wednesday, Evening Meeting at 8 o'clock.
DAILY HEALING MEETING
At 12 o'clock, Waldorf-Astoria.
The public is cordially invited to all meetings.

### Interdenominational

**THE OLD UNION TENT EVANGEL** will open Sun., June 18, at 4 and 8 P. M. 110th St. and Amsterdam Av. England's famous preacher-musician, Dr. H. P. GRAHAME of Manchester, will conduct Musical Evangelistic Services, June 18th and nightly to June 30th. Dr. Grahame is the world's most noted gospel musician. He received a letter of thanks and appreciation from Her Majesty the Queen for his song "The Gloaming." Dr. Grahame will bring the sweetest music into the heart and home. He specializes in musical meditations. His subjects are: Sun., 8 P. M., "Life's Genesis —A Music Picture of the Creation"; Mon., 10th, 8 P. M., "Gilmore at the Old Glory Land"; Tues., "Calvary—Its Inner Meaning"; Wed., "Home Sweet Home"; Thurs., "The Warning Note"; Fri., "Jesus, Lord of The Sea"; Sat., "The Last Psalm." Rev. John McNeill, D. D., and Rev. G. W. McPherson will speak at the opening rally at 4 P. M. Preachers of world-wide note all Summer, June 18 to Sept. 18.

**GOSPEL TABERNACLE CHURCH** 903 EIGHTH AVE., AT 44TH ST.
FOUNDER, REV. A. B. SIMPSON.
REV. ELMER E. FITCH, ACTING PASTOR.
SUNDAY SERVICES
10:45 A. M. AND 1:30 P. M.
COMMUNION SERVICE AT 10:45 A. M.
REV. ELMER E. FITCH will preach.
EVANGELIST S. D. SHELDON of New York City will preach at evening service.

### Jewish

**TEMPLE EMANU-EL,** 5th Av. and 43d St.
Saturday, 10:30 A. M., Dr. Enelow on "Where Is the Jewish Homeland?"
Friday Evening Service, 8:30 o'clock.
Daily Noon Service, 12:30 o'clock.
All are welcome.

### Lutheran

**ADVENT,** Broadway and 93d St.
Dr. Steimle, 11, "Nicodemus."

**HOLY TRINITY,** 65th St., Central Park West.
The REV. PAUL SCHERER, Pastor.
11—Topic, "Crossing the Border."

**ST. JAMES'S LUTHERAN CHURCH,** Madison Av., at 76th. Dr. Wolfensanyder, 11 A. M.

### Methodist Episcopal

**CHELSEA, 178th, W. of B'way.** Christian F. Reisner, D. D., 11, Bishop H. Wilson, 8, John Callahan and Converts.

**GRACE, West 104th St.**
FREDERICK BROWN HARRIS, Minister.
11 A. M.—"The Children's Hour."
7.45 P. M.—"If Summer Comes."
Sacred film motion picture, "Noah and the Ark."

**OLD JOHN STREET CHURCH,** 44 John St.
FRANCIS B. UPHAM, Pastor, 11-3:30.
The Mother Church of American Methodism.

**MADISON AV. CHURCH,** 60th St.
Rev. RALPH W. SOCKMAN, Ph. D., and Rev. LELAND P. CARY, M. A., Ministers.
Dr. Sockman, 11—"Who Are the Educated?" 8 P. M.—"Two Readings of Fate."

**METROPOLITAN TEMPLE,** 14th St. and 7th Av.
REV. GEORGE EDWIN PICKARD, D. D.
11 A. M.—"A Word With You, Friend." Dr. Pickard.
8 P. M.—"The Daily Vacation Bible School of the City." Rev. Walter M. Howlett. Chorus Choir of 50 Voices.

**ST. ANDREW'S,** 76 St. near Columbus Av.
J. LEWIS HARTSOCK, Minister.
11 A. M.—"The Receptive Mood."
No Evening Service.

**ST. JAMES',** Madison Av. and 126th St.
Dr. GEORGE L. NUCKOLLS, Minister.
11—"DEBTORS TO GOD."
8—"TYRANNY OF FEAR."

**ST. PAUL'S,** 86th St. and West End Av.
REV. RAYMOND L. FORMAN, D. D.
11—"On Keeping a Secret."
8—"Beware of Dogs."
10:15—Men's Forum.

**WASHINGTON SQUARE,** 4th St. w. of Sq.
11, Dr. STONE; Mme. DeMacchi, Soloist. 7:45, Community Chorus, J. L. Turner, Director.

### Moravian

**THE FIRST MORAVIAN CHURCH,** Lexington Av. and 30th St.
Rev. HARRY E. STOCKER, Ph.D., Pastor.
Services, Sun., 11 A. M., Wed., 8 P. M.

### New Church

**NEW CHURCH (Swedenborgian),** 35th St., Bet. Park and Lexington Avs.
Bible Classes, 10:15 A. M.; Service, 11.
MR. JOHN DABOLL of the New Church Theological School will preach.
Subject: "The Glory of Service."

### New Thought

**LEAGUE FOR THE LARGER LIFE,** 225 WEST 72D ST.
Sun., 11:15—"Finding the Christ."
Mrs. Addalene Menzel.
8:15—"Man, Know Thyself."
William Andrus Bailey, Los Angeles.
"Self Management."
Dr. Alex. Melrose, Glasgow.
Daily Noon Meetings, Self Help Talks.
Wed., 8—Healing. Mrs. Henrietta B. Cooke.
Fri., 8:15—Hindu Women, Shushail Devi, India.
Sat., 8:15—League Applied Psychology Club. Speakers, Collection.

Baron Eugen Feraen's Authorized Teacher,
**GEORGE TOLK, L. H. D.,** will deliver two free lectures Saturday, June 10th, 8:15 P. M. (tonight) Sunday, June 11th, 3:30 P. M. at Suite 825, Liggett Building.
TOPIC—"HEALTH, SUCCESS AND POWER BY AROUSING YOUR LATENT FORCES."
All welcome. Invite friends. Free-will offering.

**SOCIETY OF JEWISH SCIENCE,** (Applied Judaism.)
Rabbi MORRIS LICHTENSTEIN, Leader.
Healing hours, 2-4 daily, 610 West 163d St.
Services Sunday morning, 11.
HOTEL McALPIN (Blue Room).
Subject: "Responsibilities to Ourselves."
Wed. Eve., 8:30, at Y. W. H. A., 30 W. 110th St.

**MISS VILLA FAULKNER PAGE,**
Fellowship of the Life More Abundant.
Every Sunday, 11 A. M., Brooklyn Masonic Temple, Corner Clermont and Lafayette Avs., Brooklyn, N. Y. Subject, June 18:
"THE PERFECT LAW OF LIBERTY."
Congregational Singing. All Welcome.

**MRS. MARY CHAPIN.**
Sunday Service, 11 o'clock.
COMMODORE BALLROOM.
"ASPIRATION." Realize Your Desire. All Are Welcome.

**BUILDERS OF THE ADYTUM.**
Free Lectures on Constructive Psychology. Practical application to everyday life.
PAUL F. CASE, Hotel Astor, 11 A. M.

### Presbyterian

**BRICK CHURCH,**
Fifth Avenue and Thirty-seventh Street.
Ministers { William Pierson Merrill. Theodore Ashworth Greene.
DR. HENRY VAN DYKE will preach at 11 A. M.
Preparatory Service Wed. at 8:15 P. M.
NOONDAY SERVICE every weekday (except Saturday) at 12:30.

**CENTRAL PRESBYTERIAN CHURCH,** Madison Avenue and Fifty-seventh Street. Rev. DWIGHT W. HYTLER, D. D., LL. D., Pastor.
11 A. M.—Preaching by the Pastor.

Solo Quartet
WILLIAM REDDICK, ORGANIST.
Wednesday, 8 P. M., Devotional Meeting.

**FIFTH AV. PRESBYTERIAN CHURCH,** Fifth Av. and 55th St.
Ministers: { Rev. JOHN KELMAN, D. D. Rev. JAMES PALMER, Ph. D.
Services at 11 A. M. and 4:30 P. M.
Dr. Palmer will preach at both services.
At 10, Bible Class.
At 4, Organ Recital by Harry Gilbert.
Wednesday, 8:15 P. M., Midweek Service, Dr. Palmer.

### Presbyterian

**FIRST PRESBYTERIAN CHURCH,** Fifth Av., 11th and 12th Sts.
Ministers { Rev. George Alexander, D. D. Rev. Harry E. Fosdick, D. D. Rev. Thomas Guthrie Speers.
9:45 A. M.—Children's Day Service.
11 A. M.—Dr. Fosdick.
8 P. M.—Mr. Speers.
Wednesday, 8 P. M., Mid-week Service.

**FORT WASHINGTON** Broadway and 179th St.
Rev. JOHN McNEILL, Pastor.
11 A. M.—Children's Day Service. Address by Dr. McNeill.
8 P. M.—Communion Service, with Sermon by Dr. McNeill.

**FOURTH PRESBYTERIAN CHURCH,** West End Av. and 91st St.
Edgar Whitaker Work, D. D., Pastor.
11 A. M.—Farewell for Outgoing Missionaries. Sermon by Rev. W. I. Chamberlain, D. D.

**HARLEM-NEW YORK CHURCH,** Mount Morris Park West and 122d St.
Dr. Frederick W. Evans, Pastor. 11, Children's Day. 8, "A Resurrection or Resurrections."

**Lafayette Avenue Presbyterian Church,** Corner South Oxford St., Brooklyn.
11:00 A. M.—Children's Day Service.
Mr. Hall and Dr. Albertson.
7:45 P. M.—Dr. Albertson.

**MADISON AV. PRESBYTERIAN CHURCH,** Northeast corner 73d St.
Rev. Henry Sloane Coffin, D. D., Pastor.
11 A. M.—Rev. Stanley White, D. D.
8 P. M.—Dr. Coffin.
ALL SEATS FREE.

**PARK AV. PRESBYTERIAN CHURCH,** Park Av. and 85th St.
TERTIUS VAN DYKE, Pastor, 11.
Outgoing Missionaries at 8.

**RUTGERS PRESBYTERIAN CHURCH,** Broadway and 73d Street.
Rev. Daniel Russell, D. D., Pastor.
11 A. M.—Dr. RUSSELL.

**WEST END PRESBYTERIAN CHURCH,** Amsterdam Av. and 105th St.
DR. A. EDWIN KEIGWIN preaches.
11—"GOD'S GREAT OUT-OF-DOORS."
8—CHILDREN'S DAY. Talented Child Violinists. Youthful Elocutionist. Soloists. Sermonette by Dr. Keigwin.
"FINE FEATHERS."

**WEST PARK PRESBYTERIAN CHURCH** — Amsterdam Av. and 86th St.
Rev. ANTHONY H. EVANS, D. D., Pastor.
will preach at 11 A. M. and 8 P. M.
Evening Subject: "Keeping Our Souls," with Special Music by Choir.

### Protestant Episcopal

**CATHEDRAL OF ST. JOHN THE DIVINE.** Amsterdam Avenue and 112th Street.
9 A. M.—The Holy Communion.
11 A. M.—Service of Ordination, Preacher, the Very Rev. H. E. W. Fosbroke, D. D., Dean of the General Theological Seminary.
4 P. M.—Festival Evensong.
Daily Services—7:30 A. M.

**ASCENSION,** 5th Av. and 10th St.
Rev. Dr. PERCY STICKNEY GRANT, Rector
11—Prof. Joseph A. Leighton, "Spiritualism and Immortality."

**CHURCH OF THE BELOVED DISCIPLE,** on 80th St., near Madison Av.
Communion services 8 and 11, half hour service, address, at 10 (Dr. Van De Water). Tuesday, 13th Anniversary of 50th year of DR. HARBOUR'S Priesthood, at 11 A. M.

**CALVARY CHURCH,** 4th Av. and 21st St.
Rev. THEODORE SEDGWICK, D.D., Rector.
8 A. M.—Holy Communion.
11 A. M.—Morning Prayer and Story Sermon.
11 and 8—Preacher: The Rector.

**GRACE CHURCH,** Broadway and Tenth Street.
Dr. SLATTERY, Rector.
Holy Communion ..... 8 A. M.
Service and Sermon (The Rector)..11 A. M.
Lake Evensong (Dr. Slattery)..... 4 P. M.
Monday Service, Daily 12:30, except Monday and Saturday.

**CHURCH OF THE HEAVENLY REST,** 5th Av. Above 45th St.
REV. H. V. B. DARLINGTON, Rector.
Services: 11 A. M. and 8 P. M.
THE RECTOR WILL PREACH.
STRANGERS ARE WELCOME.

**CHURCH OF THE HOLY COMMUNION, 49TH AVENUE AND 20TH STREET.**
SUNDAY, 8, 9:30, 11 AND 12.
WEEKDAYS, DAILY, 12:30.

**CHURCH OF THE INCARNATION,** Madison Av. and 35th St.
Rev. H. Percy Silver, D. D., Rector.
8 and 11 A. M. Holy Communion.
4 P. M. Choral Evensong.

**CHURCH OF THE RESURRECTION,** 74th St., East of Park Av.
Rev. R. RUSSELL BOURNE, Rector.
Sunday Services, 8 and 11 A. M.

**ST. ANDREW'S CHURCH,** 8th Av. and 127th St.
Services 8 and 11 A. M. and 4 P. M.
Rev. A. E. RIDOUEG, D. D. Rector.
Cooling apparatus now in operation.

**ST. BARTHOLOMEW'S CHURCH,** Park Avenue and 51st St.
Rev. LEIGHTON PARKE, D. D., Rector.
8:30 A. M.—Holy Communion.
11 A. M.—Morning Prayer and Sermon.
Preacher, Rev. Percy Gordon.
4:30 P. M.—Choral Even-Song. Anthem from "Samson," Handel.
"Let the Bright Seraphim."
"Let Their Celestial Concerts."

**ST. IGNATIUS,** West End Av. and 87th St.
Rev. WILLIAM HITT McCUNE, Rector.
Masses 7, 8, 9:30, 11.
Vespers and Benediction, 4.

**ST. JAMES' CHURCH,** Madison Av. and 71st St.
Rev. Frank Warfield Crowder, D. D., Rector, 8 A. M.; 11 A. M. (Rector); 4:30 P. M. (Rev. Horace E. Crute).

**CHURCH OF ST. MARY THE VIRGIN,** 139 West 46th St.
Low Masses, 7:30, 9. Missa Cantata and Sermon (Dr. Delaney), 10:45. Vespers, 4.

**ST. MARY'S,** Lawrence St. (Amsterdam Av. and 123th St.)—8, 9:30, 11 A. M. and 8 P. M.
Rev. CHARLES B. ACKLEY, Rector.

**Church of St. Matthew & St. Timothy,** 28 West 84th St.
Rev. A. R. JUDGE, D. D., Rector Emeritus.
Rev. FREDERICK BURGESS, D. D., Rector. 8, 11 (Rector) and 4 (Rector).

**ST. JAMES',** Jerome Ave. (190th St.)
Rev. De WITT S. PELTON, Ph. D., Rector. Services 8, 11 and 4.

**ST. STEPHEN'S,** 69th St., Near River.
Dr. SEAGLE, Rector. Services 8-11.
Rev. D. LUBECK preaches at 11.

### Protestant Episcopal

**ST. THOMAS'S CHURCH.**
FIFTH AVENUE AND 53D ST.
Rev. TORNEY M. STIRES, D. D., Rector.
8 A. M.—Holy

*The above lots were once knocked down at an auction sale for $520. each.*

*Many people, still young, recall the building standing on these lots at 44th St. and 5th Ave., which were knocked down at $520. each.*

*The same site is now occupied by the Harriman National Bank. The ground under this building is assessed by the city at $1,385,000.*

# EXAMINE THE ABOVE—

It shows the tremendous increase in value of N. Y. City lots.

JUST AS GOOD OPPORTUNITIES ARE HERE TODAY
AS THE CITY IS GROWING FASTER THAN EVER

**THE FASTEST GROWING PART OF THE CITY TODAY IS THE BRONX**

It is there you will probably get in the near future the greatest increase in value and the largest return for your investment.

## Today the Bronx is growing faster than ever.

For instance—do you recollect driving up the Grand Concourse and Boulevard two years ago? This section was mostly vacant lots.

## *Look at it today* You Can Hardly Believe Your Eyes!

Row after row, block after block, building or built up.

*Other sections, which perhaps you do not see, are building up almost as quickly*

**Particularly in that section just south of the Astor property**

*Get the benefit of this increase in value by buying lots at the*

## Absolute, peremptory AUCTION SALE

By order of THE FARMERS' LOAN & TRUST CO., Trustee under the trust created by

# WILLIAM WALDORF ASTOR
## of 1669 lots

Situated on 172nd, 174th, 177th, 178th, 180th Streets and Westchester and Tremont Aves., adjacent avenues and streets, Bronx

## At HOTEL ASTOR, Broadway and 45th St.
## Commencing WED., JUNE 14, at 1 P. M.

and continuing afternoons and nights until every lot is sold to the highest bidder without reserve or protection.

## GO EXAMINE THE PROPERTY TODAY

***To Reach the Property***

Take 7th Ave. subway to 180th St. and Morris Park Ave. Station or 180th St. and Bronx Park Station, or Lexington Ave. subway to Sound View Ave. or St. Lawrence Ave. Station

***ROUTE BY AUTO FROM DOWNTOWN***

For Westchester Ave. end of property, cross Madison Ave. Bridge or 3rd Ave. Bridge to 150th St. and 3rd Ave., thence up Westchester Ave. to property or Lenox Ave. Bridge to 149th St. and 3rd Ave., east on 149th St. to Southern Boulevard, north on Southern Boulevard to Westchester Ave., thence Northeast on Westchester Ave. to property. Or Madison Ave. Bridge up Grand Boulevard and Concourse to 177th St., east on 177th St. to property.

Savings Bank Books and Liberty Bonds taken as deposits on the purchase of lots

80% can remain on instalment contract
70% can remain on mortgage

Titles insured free to purchasers by The Title Guarantee & Trust Company

*Send for booklet to*

**JOSEPH P. DAY, Inc.**
**67 Liberty Street**

or

**J. CLARENCE DAVIES, Inc.**
**149th St. and 3rd Ave.**
**51 East 42nd St.**

Montgomery, Peabody & Grace, Attorneys, 15 William St. — Agents and Auctioneers



*Partial Street (Front)* *Typical Apartment* *Garden (Rear)*

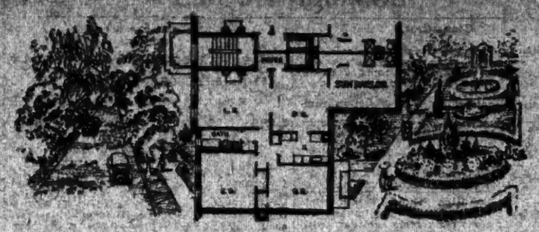

**Where Apartment Life Is at Its Best in the City of New York**

# *Jackson Heights*

**New Elevator Garden Apartment Homes**

*3 to 10 Rooms—2 to 4 Baths*

Tenant-Ownership Plan—Liberal Terms
*Social and Business References Required*

***VISIT JACKSON HEIGHTS TO-DAY***

Take Subway to Grand Central, transfer to Queensboro Subway (Corona Line) to 25th St. (Jackson Heights) Section—(Office Opposite Station)

By Motor—59th via Queensboro Bridge, Jackson Ave. to 25th St.

20 Minutes from Fifth Ave. and 57th St.

THE QUEENSBORO CORPORATION, Manhattan Office, 50 EAST 42nd ST.

**Brooklyn's Most Exclusive**

## Elevator Apartment House

IN

**Brooklyn's Most Exclusive Residential Section**

For the first time Brooklyn offers in its newest apartment house, "ALBION COURT" (just completed), at the SOUTHEAST CORNER OF NEW YORK AVENUE AND ST. MARK'S AVENUE, all the refinements, conveniences, and appointments heretofore only found in New York's Park Avenue highest type apartments. Foyers 9x7, large closets, living and dining rooms 20x17 and 18x14; magnificent entrance lobby; suites of four to ten rooms and 3 baths.

Apply on premises, or

**M. C. O'Brien, 791 Nostrand Avenue**

Tel. Decatur 2000. — Managing Agent.

**Unfurnished—Bronx.**

**Fordham Heights**
**Open for Inspection**
**2064-2078 Creston Ave.**
**S. E. Cor. 180th St.**
North of Burnside Ave.
1 Block West of Concourse

**IDEAL APARTMENTS SECTION**
**3—4—5—6 ROOMS**

LARGE, LIGHT AND AIRY
EVERY CONCEIVABLE IMPROVEMENT

2 blocks east of Lexington & Jerome Av. Subway, 6-9th Av. El. at Burnside Av.
Reasonable Rent. — Agent on Premises.

NEW BUILDING
**2105 RYER AVE.**
*Block East of Grand Concourse, South of 181st St.*

WE HAVE A FEW 4 ROOM APARTMENTS, ALSO ONE 5 ROOM APARTMENT AND TWO 3 ROOM APARTMENTS LEFT. IF WE RENT THESE BEFORE JULY 1 WE WILL REDUCE THE RENTS ABOUT FIVE DOLLARS AN APARTMENT

Take Lexington and Jerome Ave., 6th and 9th Ave. Elevated or Subway to Burnside and Jerome Ave. Station, walk east across the Concourse and one block east of the Concourse to Ryer Ave.
Agent on premises.

**FORDHAM HEIGHTS**
Just Completed
at the Station
**2474 Davidson Ave.**
3-4-5 Rooms

EVERY MODERN IMPROVEMENT
1 minute walk to Lexington and Jerome Ave. 204th, 205th, 206th Sts. at Fordham Road. Agent on Premises.

**HERBEN HALL**
621-629 WEST 179ST. ST. COR. B'WAY.
NEW ELEVATOR APARTMENT HOUSE
**3 AND 5 ROOMS**
Moderate Rentals. Immediate Possession.
Floor Plan Mailed Upon Request.
SUPERINTENDENT ON PREMISES OR
WALTER C. WYCKOFF
443 Madison Ave., at 49th St. Vanderbilt 3535.

**THE ALBERTA**
ELEVATOR APARTMENT
7 ROOMS, EVERY IMPROVEMENT.
Cor. Edgecombe Ave. & 159th St.
Near "L" and Every Subway Station.
Phone Wadsworth 6700.

**Unfurnished—Bronx.**

**3, 4 & 5 ROOM**
**Apartments**
**2095 Grand Concourse** near 180th St.
HIGH CLASS, EXTRA LARGE ROOMS
ALL LATEST IMPROVEMENTS
REASONABLE RENT
Near Jerome-Lexington Ave. Subway, 3rd Ave. "L"

**Unfurnished—Queens.**

**Garden Apartments**
**Queens Boulev'd Court**
12 minutes by Queensboro Subway (Corona Line) from Grand Central to Lowery St. Sta., at Door

**A Few 4 Room Apts Rents $76 and $80**

Built Around Interior Park. Every room an outside room. Finest Appointments and Equipment Throughout.

ROMAN-CALLMAN CO.
On Premises or Bridge Plaza North.
Hunters Point 4700. — Astoria 9720.
LONG ISLAND CITY

## CITY REAL ESTATE.

**Bronx—For Sale or To Let.**

FOR SALE—1,317 Davidson Av., West Bronx, two-family semi-detached brick house, suitable for doctor or dentist; contains 16 rooms with all modern improvements; $22,500. Fisher, Bingham, 1628.

GREAT BARGAIN—2 pieces of undeveloped property; desirable neighborhood of the Bronx; to be sold at great sacrifice. For particulars write 834 West 180th St., Apartment 21.

NO REASONABLE offer refused for new two-family brick house, costing $10,000, to build, with garage; tax exempt; can be seen by appointment; no brokers. Box 166, 2,013 3d Av.

A TWO-FAMILY house, all improvements, garage for two cars, near subway, "L," and street cars. J. SPADARO, 527 East 217th St. Phone Olinville 8882.

THREE-FAMILY house and basement for sale, or will lease to responsible party. Hunts Point section. 937 Whitlock Av., Bronx.

LOT, 100x100, 174th St., between Jerome and Concourse, for sale or exchange. $ 300 Times.

**Brooklyn—For Sale or To Let.**

REAL HOME in best part of Flatbush for large family; new semi-detached brick house, tax exempt; nine large rooms, two baths; front and rear porches; all improvements; garage. 220 East 21st, between Church and Albemarle, near B. R. T. express station. Phone Flatbush 2422.

OFFICE BUILDING SITE,
PLOT 87x100.

Most desirable corner in the city; 500 feet to three subways, Borough Hall; will rent for long term; lease; immediate possession. Bowers Decorating Co., 144 Livingston St., Brooklyn. Phone Main 3117.

FLATBUSH—New, modern, semi-detached, 8 rooms, enclosed brick porch, large attic, tax exempt; all improvements, room for garage; cash $500; balance as rent; $62.50 monthly. Wright & Thomas, 2,110 Flatbush Av., Brooklyn.

MODERN two-family, tapestry brick; double garage; private driveway; enclosed porch; near beach; residential section; block subway; 25 minutes Manhattan; tax-exempt. Schuyler 7081.

LEASE FOR SALE—Gasoline station and adjoining building with stores; Brooklyn's busiest thoroughfare. Lauerich Realty Corp., Main 8400.

FOR SALE—Three grave lot in Greenwood Cemetery; good location. Apply Harry Gardiner, 220 Broadway, New York.

## MORTGAGE LOANS.

SECOND MORTGAGE MONEY.
Large or small sums; liberal terms; quick action; improved property. Pollold Realty Co., 110 West 34th St. Phone Pitarcy 6712.

LOANS on second mortgages promptly made, Greater New York property. Cosmopolitan Credit Corporation, 133 West 42d St.

## MORTGAGE LOANS WANTED.

SUBWAY corner, mortgage loan of $5,000 wanted, 10 minutes Grand Central Station; liberal discount. Owner, M 245, Times.

## CITY REAL ESTATE.

**Manhattan—For Sale or To Let.**

**130TH ST., BET. LENOX & 7TH AVS.**
3-story and basement dwelling, 19x100; 15 rooms, 2 baths, parquet floors and electricity throughout; $28,000.
Will exchange
for dwelling on lower west side.
GOODWIN & GOODWIN,
148 West 57th St. — 3095 Circle.

BROKERS, OWNERS—We are open to purchase or lease property of every description. Call for offerings. Arnold Realty Co., 50 East 42d. Murray Hill 0010, Suite 924.

BARGAIN—420 West End Av., near 80th St.—20-foot dwelling, electric light, parquet floors, tile bath; price $12,[illegible]; easy terms. Caretaker on premises.

SPECIAL BARGAIN—4-story residence West 58th St.; elec. parquet; price $30,000; only $9,500 cash required. M. H. Gallard & Co., 2,299 Broadway.

719 MADISON AV., for lease on long terms; ripe for alteration. Goodwin & Goodwin, 148 West 57th. Phone Circle 9095.

97TH ST. WEST—Handsome dwelling, parlor floor, electric light, 3 baths; excellent condition; price right. Caretaker on premises.

SIX or 7 rooms with garage; new; Van Cortlandt Place, at 238th St., Broadway subway station at 225th St.; small cash payments.

WILL LEASE completely furnished 9-room house. For information call Schuyler 8064.

DWELLING—Three-story and basement; $10,000, cash $2,000. Kiefer, 313 East 86th.

**Queens—For Sale or To Let.**

BRONX TAXPAYER BARGAIN
shows $4,500 net income on only $6,500. Cash $1,000. Lauerich Realty Corporation.
GOODWIN & GOODWIN,
148 West 57th. — 3095 Lenox Av.

FOR RENT—Beautiful new stucco one-family dwelling, six exceptionally large rooms; strictly up to date; convenient to subway; reasonable rent. 115 East 241st St. Tremont 6665, or Woodlawn 1382.

A BARGAIN, CASH $4,000.
Buchanan Place, 31, 1524 Jerome Av station, tax-exempt two-family brick, 12 rooms, garage; floor will rent $1,320; parquet floors, elegant finish throughout.

## SUBURBAN REAL ESTATE.

**Westchester—For Sale or To Let.**

AT MOUNT VERNON.
A real home built by day's labor; never occupied; finished regardless of cost; 7 rooms, bath, stucco house, open fireplace, parquet floors, glass-enclosed sun room; heated garage, right ground; mortgage $6,500. 621 South 8th Av., Mount Vernon, N. Y., three blocks north Dyre Av. station, Westchester & Boston Railroad.

DOBBS FERRY—Newly painted, thoroughly decorated, 8 rooms, excellent bath, all improvements, ready immediate occupancy; ¼ acre; fine view, large porch, abundance fruit; price $12,000; easy commuting, 2 railroads; take Putnam Division, N. Y. Central, to Ardsley; H. Berhens, Tel. Dobbs Ferry 115-J.

SPLENDID opportunity seen who would like to commute from Westchester 9-room house, all improvements, 20 minutes Cathedral Square, 10 minutes walk train, 4 minutes trolley; lot 47x138; price, $9,900; $2,500 down. Call A. T. Berry, Tuckahoe 2266W.

NEW detached 9-room house with sun parlor, lot 50x200; price, $15,500; terms; refinancing. $125 month; furnished, $225, to a responsible party. In highly restricted terrace garden section in Mount Vernon; occupied by owner; immediate on July 1. K 46 Times.

LAKE MAHOPAC, N. Y.
Bungalow camp, seven rooms, plainly furnished, electric lights, phone, open fireplace; boat house; no bath; from Sept. 1 to Oct. 15, $500; overlooking the lake; artesian; on this beautiful lake. Harvey Joyce Agency, Lake Mahopac, N. Y.

NEW ROCHELLE—Will rent stucco home, not the roof, eight rooms and two baths, has a electricity, hot water heat; artistically laid out; garage over an acre of ground. Drummond, 17 East 49th St. Tel. Murray Hill 7382, or 226 Huguenot St., New Rochelle. Tel. 2248.

## SUBURBAN REAL ESTATE.

**Westchester—For Sale or To Let.**

FOR RENT—IMMEDIATE POSSESSION, Lawrence Park, Bronxville, Westchester's most beautiful suburb, 30 minutes to Grand Central; 60 Summit Av., a Colonial house on a shady hillside street; 8 rooms, 3 baths, sleeping porch; all modern appointments; garage. CHAPIN PRATT, 17 East 42d St. Tel. Murray Hill 6807, or your own broker.

COZY new 2-story house, beautifully decorated, oak double floors throughout, tile bath, living room, 12x20; space for garden and garage; $7,900, easy terms; references required; no trade until 1932. 704 South Fifth Av., Mount Vernon. Three Blocks North of Dyre Av. Station, N. Y., Westchester & Boston Railroad.

WHITE PLAINS—UNUSUAL OPPORTUNITY—$7,500—LITTLE CASH, easy terms; craftsman house, 6 large rooms and tiled bath; every city improvement just completed; fine neighborhood; near station; open for inspection; Battle Av., near Waldo Av. V. GREEN CONSTRUCTION CO., 45 West 34th St., New York City. Telephone Fitzroy 3800, or on premises.

NEW ROCHELLE.
Owner will sacrifice well built eight-room house, oak trim, tiled bath, electricity and gas; good plot; garage; choice residential section; price $13,500. L. P. HARRIS, 10 North Av. Telephone 1138 New Rochelle, N. Y.

PLEASANTVILLE.
Grandview section, 8 rooms, bath, large living room, breakfast room, sleeping porch; ½ acre; walking distance to station.
EDWARD E. MASSEE,
30 East 42d St. — Vanderbilt 5497.

FOR SALE or rent, at a great sacrifice, a most beautiful home, 14 rooms, up to date, in select locality, near the Sound, consisting over seven elegant shrubbery, trees, tennis court, in fact, complete. Apply J. Knache, 900 Main St., New Rochelle. Phone 809.

SUMMER RENTALS.
Complete list of furnished homes for Summer months in Mount Vernon. Cooler Realty Company, 30 Prospect Av., Mount Vernon, N. Y. Phone Hillcrest 3400-01.

HOUSE FOR RENT—Furnished, 6 rooms, bath; good breakfast room, garage; centrally located, 10 minutes' walk from station. C. W. P., 197 Davis Av., Bruce Park, Greenwich, Conn.

CHOICE HOUSE, New Rochelle—Eight rooms, bath, hot water heat, gas, electricity; good corner plot; asking $12,875. Burgin, 251 Huguenot St. Tel. 4503. Never sold.

LARCHMONT—To let, furnished, July 4 until Labor Day, 7 rooms, three baths; double garage; all conveniences; maid if desired. E. R. Van Bickle, 280 Rio Av.

BRONXVILLE.
Eight-room two-bath four-year-old stucco house, garage; two years, $150 month. Telephone Beekman 1205.

PLEASANTVILLE—Beautiful 7-room stone house, every improvement; plot 60x100; $10,000; cash $2,000. Blanke, 1,303 Lexington Av.

FOR SALE—Bargain; attractive house, near golf club; large plot; $14,000. Lester J. Nolan, Rye, N. Y. Telephone Rye 534.

SCARSDALE—7 room house; improvements; garage; 20x200; fruit, &c.; price $9,000. GOGER, 318 East 162d. Melrose 2635.

4-ROOM HOUSE, all improvements, between two railroads; price $10,500; terms. 427 South 3d Av., Mount Vernon.

HOUSE, 7 rooms, bath, slate roof; nice location; lot 100x200; $7,500. Brown-Brown, Depot Square, Harrison, N. Y.

6-ROOM HOUSE, improvements. Address S. C. Bender, Book Store, 34 4th Av., city.

**Connecticut—For Sale or To Let.**

FOR LEASE—A 5 rooms, unfurnished, in a 25-acre estate; house surrounded by numerous shade trees; sleeping porches open veranda to each apartment; every modern improvement; highest elevation; garage; rent reasonable; 50 minutes to Grand Central Station; 37 West 146th St., or 170 Lawn Av., Stamford.

**Long Island—For Sale or To Let.**

LYNBROOK—Ideal home, eight rooms and bath, breakfast room, pantry, laundry, maid's toilet, parquet floors, fireplace, handsome oak, comfort electric fixtures, hot water heat, coal and gas ranges, gas water heater, windows and porch fully screened; two-car garage, shrubbery, trees; garden planted; 27 minutes Penn. station; 60x210; restricted; $18,500; terms. Owner, 81 Lincoln Av., Rockville Centre. Phone 95 Rockville Centre.

ROCKVILLE CENTRE
and the South Shore.
Small and large residences, with ample plot, shade trees and lawn; Summer and all-year bungalows for sale or rent; choice building plots and bungalow sites.
JOHN A. POWER, INC.,
220 West 42d St. Bryant 5970.
55 Front St., Rockville Centre. Phone 1783. Opposite station. Open Sundays.

FOR SALE OR RENT—NORTHPORT—Summer cottage, beautiful Asharoken Beach; restricted, private; ten rooms, bath, all improvements; excellent condition; 2 baths; furnished; large garage; boathouse, chauffeur's room; immediate possession; bathing, boating, fishing; price $15,000; rent to October 1, $1,200; act quick. Owner, Hampton, 22 Broadway, phone Bowling Green 8045.

ELMHURST.
$1,200 cash buys most up-to-date tax exempt 6 room house on 2 lots, every improvement including tiled bath, tiled kitchen, parquet floors, decorations, convenient to all transit facilities; 20 minutes from Manhattan; 5 cent fare; $6,800 balance paid as rent. A. Barrymore, foot of 25th St. subway station, Elmhurst, L. I.

ATTENTION—Wanted, high-class gentleman, to join gentleman, sharing expenses, beautiful mansion, having five bathrooms, garage two cars, chauffeur's quarters, tennis courts on grounds; convenient golf and yacht clubs; near station and beach; references exchanged. Phone 230 Rector, or call, Edwin Gosling Case, Jackson Boulevard, Long Island City.

WESTBURY—Model home community, near beautiful Wheatley Hills, 45 minutes out; strictly modern homes, 6 rooms, attic, tile bath, steam heat, oak floors, decorated, everything the best; $7,250 to $8,250—$2,000 cash; section and surroundings appeal instantly; taxes $40; commutation 65. Henry Pierson, Owner, Maple Av., near Ellison.

CEDARHURST—The cash will talk; the greatest bargain will be yours if you have the cash; a beautiful commodious 7-room home with 2 baths, tiled kitchen and bath-room walls; just completed; 5 minutes from station; immediate occupancy; inspect the premises Sunday at Oakland Av. near Maple St.

QUEENS VILLAGE—Quick buyers I will sell for 1 family, 8-room houses, steam heat, electric, parquet floors, tiled kitchen and bath, glass enclosed porch, sidewalks, curb, trees, and lawn; restricted section; adjoining Queens Court; price $8,700; price was $9,300. Phone Greenpoint 4785, Richmond Hill 4822, Hollis 4426W for appointment, terms.

NEPONSIT — 5 minutes from Rockaway Park; attractive 4 rooms and bath, right on the bay; steam heat, electric light, concrete cellar, 13-foot driveway; plot 40x120; all-year house; Bayside Drive and 142d St. Phone Kelmer, Evergreen 0070.

ROCKVILLE CENTRE—1-family, 9 rooms, lot 62x125, cor. Smith and Windermere Place, 2-car garage, latest improvements, $10,800, also two one-families of six and seven rooms, just completed, $7,000 and $8,500. See these properties at residence or H. Van Syckel, 2,075 Fulton St.

BROADWAY-FLUSHING — Builder closing out three new, tax-exempt, Colonial; quick price for quick action; easy terms; seven rooms, two baths. F. H. Reeve, 220 Broadway, New York, Cortlandt 2262, or Broadway-Flushing, corner of Broadway and 2nd St., Flushing 3822.

ELMHURST, L. I.—Unusually attractive home, desirable location, 11 large, sunny rooms, inclosed porch, 2 baths, electricity; garage; 50x100; five minutes from subway and railroad station; cash $6,000. Call Friday and Saturday afternoon, all day Sunday, 123 Hampton St.

HUNTINGTON—Near Station; California bungalow, 5 rooms, bath, hot-water heat, electric lights, one-car garage, chicken house, large garden spot, fruit and berries, some shade; price $4,500; must sell, act quickly. Chas. R. Sammis Jr., Huntington, L. I. Telephone Hunt 435.

LONG BEACH—Bungalows, five rooms and bath, all improvements, $4,500 and up; houses from $7,000 to $8,500; our automobile will meet you at the station. Phone Conserve 1616 for information. F. O. Van Dorn & Co., 201 West 52d St., opposite Penn. Station.

BROADWAY-FLUSHING — New, Colonial, tax-exempt; ready by July 1, six rooms, bath, attic and garage; $9,500; very easy terms; 25c fare; 20th minute from New York. Cortlandt 2262, or Broadway-Flushing, corner of Broadway and 22d St., Flushing 3822.

AT FLORAL PARK—HALF HOUR OUT. Attractive all-year home, all improvements built, all improvements, good location, four blocks from station, electric trains; $7,250, $2,000 cash. A. H. GOLDSMITH, P. O. Building, Floral Park.

HUNTINGTON HARBOR—3-room plot, practically wooded; five-room bungalow, nicely furnished, bath, electric lights, open fireplace, bathing beach; price $4,500, terms; must go quickly. Chas. R. Sammis Jr., Huntington, L. I. Telephone Hunt 435.

NORTHPORT—Beautiful eight-room house, about one acre of land, plenty of choice fruit trees in bearing, stable, tenant house on property, all improvements, hardwood floors, open fireplace; will sell very reasonably. Worner, 824 Washington Av., Brooklyn.

NEPONSIT—The cash will talk; the greatest bargain will be yours if you have the cash; a beautiful 7-room bungalow; price $7,500; tax exempt; immediate occupancy; inspect the premises Sunday at Beach 142 St. near Newport Av. Telley, Beekman 3066.

NEW 5-room stucco cottage, near beach, commuting distance; $2,400. Wells, 3062.

## SUBURBAN REAL ESTATE.

**Long Island—For Sale or To Let.**

BIG PLOTS
Just Beyond City Line
$5 per month; convenient to work in the city, but where there is room to breathe, flowers, vegetables and chickens; large plots at Hempstead, the progressive centre of population, with good markets, schools, churches, amusements; 45 minutes by electric express from New York; 65 trains daily; big plots, 50 feet by 130 feet, equal to 7 city lots; as low as $200. Think of it, $50 per lot. Big plots near New York are already scarce. Don't delay until it is too late.
Write for maps and particulars.
O. J. SCHWENCKE CO.,
326 Fulton Av., — Hempstead, L. I.

WONDERFULLY attractive water front bungalow home, will sell, complete, attractively furnished throughout; ready for occupancy, house, eight rooms, modern, large glass enclosed sitting porch; electricity, gas, furnace, hot water heater, laundry, electric washing and ironing machine; garage; motor boat, row boat, Canadian canoe; nice lawn, hedge, shrubbery, roses, &c.; opposite gardens; boating, fishing, deep salt water bathing off the back wall; practically perfect for pleasure and comfort. Inspection by appointment. Mrs. Wm. Chock, 20 Rockaway Place, Baldwin Harbor, L. I. Station and Post Office Baldwin, L. I. Telephone Freeport 1372.

MANHASSET.
A modern ten-room cottage, hot water heat, all modern improvements; plot 114x118; two blocks from station, in high-class residential section; $12,500. 1-3 cash; best value on the North Shore.
LECLUSE, WASHBURN & CO.,
Phone Manhasset 126. Manhasset Station, L. I.

BUILDERS RETIRING FROM BUSINESS.
MUST BE SOLD:
3 NEW COLONIAL HOMES.
TAX EXEMPTION.
NEAR-IN-NORTH SHORE HILL.
Four bedrooms, two baths, breakfast nook, enclosed heated porch; beautifully planted grounds; decorated; shades; 4 minutes to station, school and stores; 25 minutes by the electric train to New York. F. H. Reeve, 0 Broadway-Flushing. Phone Flushing 3822, or 220 Broadway, New York. Phone Cortlandt 2262.

"DREAM HARBOR."
Beautiful home on salt water, North Shore, 2 acres, 10 rooms, one floor unfurnished, 4 baths, large bath house on shore, 2-car garage with room for man, laundry, ample servants' quarters; abundance of shade; shrubbery and lawn; buildings all new; beautifully furnished (will sell some of the furniture); can give quick possession; terms easy; price low; photos and details. O. E. Ackerly & Son., 243 West 34th St., New York.

FOREST HILL GARDEN—In leaving city; must sacrifice almost new fireproof house, facing on private park of three acres; eight rooms and bath; all improvements; for immediate sale will accept $15,000; forms arranged. O. R. Erwin, owner, 6 Park Pl. and Place. Phone Boulevard 8052.

STONY BROOK, unique Adirondack camp, 3 large bedrooms, living room, dining room, breakfast room, kitchen, toilet, running water and electric lights; massive fireplace; large shaded plot on private road in private bathing beach; 50 feet elevation, with Sound view; $4,000, suitable mortgage; other new cottages from $3,500, including 4 bedrooms. Edwin M. La Roche, Sound View, near Mount Gray Road or Quaker Path, Stony Brook.

AMITYVILLE.
9-room unfurnished house, all improvements, screen porch, storm sash, 9 minutes' walk to station and bay; yearly lease; $35 monthly. Splichler, 70 County Line Road. Phone Amityville 349.

LONG BEACH.
All-year-round beautiful house, best location, 3 baths, 7 bedrooms, 2-car garage, 1 block from station; for sale reasonable. Lundstedt & Co., opposite station. Telephone Long Beach 64.

TO LEASE, 6 room Dutch Colonial house on plot 40x100, enclosed porch, up-to-date in every respect; rental $110 monthly; term 2 years. Jefferson Av. and Service St., Queens Village. C. F. Mansfield, Murray Hill 4700.

BELLMORE.
7 rooms on 4 rooms to rent; 2 family house, steam heated, near subway station, 20 minutes Grand Central; house faces Christian owner. Apply premises Roosevelt Av., Belmore; reference required.

KEW GARDENS—Beautiful, modern, well-detached, large living room, sun parlor, library, dining room, 6 bedrooms, 2 baths, shower, garage, for sale, furnished or unfurnished. Manly, Telephone Richmond Hill 1038.

FOR SALE—Modern, ten-room house, garage; plot 65x100; 5 minutes from station; price $12,500; mortgage 44,500. For particulars, during week, phone Pitcher 4614a Saturday and Sunday, Freeport 4662. 360 De. 131 Grand Av., Freeport.

LONG BEACH.
Excellent investment propositions in business propositions and lots near station and on boardwalk; also desirable lots near Lido golf links; act quick. See Walsh-Haynes, side of station.

QUEENS — Owner sacrificing beautiful corner new house, vacant, 6 rooms, bath, steam, electricity, parquet floors, front and side porch glass, concrete walks, lot 62x100; write owner for appointment. S 12 Times.

HUNTINGTON, L. I.—Near station; lot 80x148; good six-room house, 2 large chicken houses and garage, large garden spot, several fruit trees; price $4,500. Chas. R. Sammis Jr., Huntington, L. I. Telephone Hunt 435.

A BARGAIN for quick sale; 7-room solid brick new house; 2 baths; steam heat; all improvements; tax exempt; finest section of Far Rockaway; $14,500. Peoples Property Co., 46 Cortlandt St., New York City.

FOREST HILLS, LONG ISLAND.
FOR SALE—Tapestry brick house, 4 years old, 8 rooms, 2 baths, newly decorated; all improvements; plot 100x100; price $25,000. Telephone Boulevard 6372.

PLUMBING (Broadway)—Sacrifice; eight rooms; steam, fireplace, garage, large yard, fruit trees, grape vines; 40x100; $7,500. Peck & Buckley, Broadway Station, Flushing 4240-Longacre 8297.

LONG BEACH—SPECIAL BARGAIN—Five-room bungalow with bath, furnished or unfurnished; must be sold immediately. Apply 1,107 Knickerbocker Av. and Beach 34th St. Take bus at station.

MONTHLY payments; $1,000 cash will buy modern 6-room house; double garage; corner lot; excellent commuting; immediate possession. Owner, Hampstead 594-M or Riverside 7965.

FREEPORT—Desirable modern home, in excellent condition, six rooms, bath, garage, all improvements, electric light; seven minutes to station; immediate possession. Phone Freeport 80W.

HOLLIS—Two 7-room houses; large sun parlor, double garages, large plot of ground; beautiful location near Hillside Av. Owner, Hollis 6547W.

LYNBROOK, L. I.—Good House, all improvements; garage; fruit; must sell; $13 reasonable. Owner, Nesbitt, 8 East 138th, N. Y. C.

FAR ROCKAWAY—New stucco bungalows, 5 rooms, bath and extra pantry; 1 block from ocean; reasonable. 806 Grandview Av.

FAR ROCKAWAY—8-room brick home; all improvements; near school; large plot. Beekman 0036. Far Rockaway 0594.

KEW GARDENS—Beautiful house for sale; reasonable, easy terms. Evans, 6 East 40th, or phone Richmond Hill 7705.

BEECHURST, L. I.—Two corner plots, 100x100 each for sale at very low price; will exchange for Astoria property. Owner, 280 East Main St., Patchogue, L. I.

LONG BEACH, WEST 44—room bungalow for rent, near both bay and ocean; sleeping porch; $550. Audubon 0686.

97TH ST. WEST—8-story new-law house, up-to-date; make offer. Owner, 280 East Main St., Patchogue, L. I.

LONG BEACH—$750 cash buys new all-year stucco bungalow on two lots. F. J. KNOB, opposite station.

**New York State—For Sale or To Let.**

FOR SALE—A beautiful island located near Alexandria Bay, N. Y., a 6 room house furnished, docks; one of the handsomest of the Thousand Islands; 2½ acres, high locality, beautifully wooded, trees abundant; price very reasonable for quick sale. Apply to Dorr & Co., 201 West 52d St., opposite Penn. Station.

BROADWAY-FLUSHING — New, Colonial, tax-exempt; ready by July 1, six rooms, bath, attic and garage; $9,500; very easy terms; 25c fare; 20th minute from New York. Cortlandt 2262, or Broadway-Flushing, corner of Broadway and 22d St., Flushing 3822.

AT FLORAL PARK—HALF HOUR OUT. Attractive all-year home, all improvements built, all improvements, good location, four blocks from station, electric trains; $7,250, $2,000 cash. A. H. GOLDSMITH, P. O. Building, Floral Park.

HUNTINGTON HARBOR—3-room plot, practically wooded; five-room bungalow, nicely furnished, bath, electric lights, open fireplace, bathing beach; price $4,500, terms; must go quickly. Chas. R. Sammis Jr., Huntington, L. I. Telephone Hunt 435.

NORTHPORT—Beautiful eight-room house, about one acre of land, plenty of choice fruit trees in bearing, stable, tenant house on property, all improvements, hardwood floors, open fireplace; will sell very reasonably. Worner, 824 Washington Av., Brooklyn.

NEPONSIT—The cash will talk; the greatest bargain will be yours if you have the cash; a beautiful 7-room bungalow; price $7,500; tax exempt; immediate occupancy; inspect the premises Sunday at Beach 142 St. near Newport Av. Telley, Beekman 3066.

NEW 5-room stucco cottage, near beach, commuting distance; $2,400. Wells, 3062.

**New Jersey—For Sale or To Let.**

RIDGEWOOD, N. J.
For sale—Owner compelled to change place of residence; MUST SACRIFICE beautiful country home; 90 acres, Colonial house, modern conveniences, fruit and hay will pay for investment; half mile from State Road in beautiful Ramapo Valley; commuting distance; buy direct from owner; price $25,000. Call 21 Winthrop Av., Ridgewood, N. J., on any June 15, or phone 102-M. James M. Taylor.

**FOR SALE—GENTLEMAN'S COUNTRY ESTATE.**

70 acres; one hour Jersey Central from New York; rooms, 2 baths; electricity, hot water heat; barns and outbuildings complete; 3 acres beautiful lawns and gardens; exceptional opportunity. C. C. Baldwin, Owner, Prudential Bldg., Newark, N. J.

---

**NEW JERSEY—FOR SALE OR TO LET.**

**CRANBERRY LAKE SUMMER COLONY**
Log Cabin, Bungalow and Camp Sites for Sale—Boating, Bathing Fishing.

Nestling on one of Jersey's finest lakes. Railroad station and main highway right on property; within commuting distance. You can buy here cheaper than you can locate elsewhere.
CRANBERRY LAKE DEVELOPMENT CO., 203 WIRE BLDG., NEWARK, N. J.
Phone Market 6661.

**ENGLAND—FOR SALE OR TO LET.**

Opportunity to U. S. A. firm desiring to set up moderate sized factory, service depot or warehouse, etc., in England. An English Limited Company offers for sale at a very low figure complete premises comprising fine offices with excellent workmen's and factory facilities, the whole situated in London. Total area 20,000 sq. ft. The whole concerning in point of site, situation and construction an ideal site as a European depot for U. S. A. Machinery, Automobile or Electrical Machinery manufacturers or exporters. Every modern service in the building, which is equally suited for either storage or manufacturing, with ample office facilities. Exceptionally low terms will be quoted for freehold sale. The property is electrically freehold and land taxation low. Apply M. L. M. Highgate Trust Co., 37 New York, 5 King William Street, London, E. C., England.

**FARMS.**

**New Hampshire—For Sale or To Let.**

FARM HEADQUARTERS IN CENTRAL N. H.
No. 3—On State road, 11½ miles from town. $1,500.
No. 5—Three miles from town. $700.
No. 6—In edge of large town. $1,700.
No. 8—In town. $1,800.
No. 10—In town. $1,900.
All these include buildings.
Terms.
J. EDWIN WRIGHT, RUMNEY, N. H.

**TO LET FOR BUSINESS.**

**STORES**

FULTON ST., NEAR NOSTRAND AVE.
1256-1268. Best Brooklyn Modern Stores, neighbors are Loew's Theatre, Schulte, United Cigars, Acker Merrall Condit, Happiness Candy, Public Market on premises, other big businesses. Rent $250. $1,450 Best Flatbush Ave. & Regent Pl. corner, large window space. Rent $400. Good lease. See Wittemann, Builder, 168 Montague St. Phone Main 2900. Renting Office 1283 Fulton Street.

**FACTORIES FOR SALE OR TO LET.**
**Brooklyn.**

**FOR RENT**
**FACTORY**
50,000 Square Ft. Six Story Mill Constructed
Sprinkler System Throughout.

Building contains boilers, engine, generator—sufficient for heat, light and power for light manufacturing.

LOCATION, northeast corner of Leonard and Scholes Streets, Brooklyn, N. Y.

Apply B. H. ROTH,
care of Welz & Zerweck,
Myrtle & Wyckoff Aves., Brooklyn, N. Y.
Telephone 3000 Evergreen.
OR YOUR OWN BROKER.

*Ground your radio during electrical storms. The New York Times Radio Department tomorrow explains several ways.—Advt.*

**FACTORIES FOR SALE OR TO LET.**

ANY KIND ANYWHERE
**FACTORIES**
WATERFRONTS, R. R. SIDINGS
STEEL REALTY
132 West 42d St. — Bryant 5341

We specialize in the sale of Factories. If you have a plant for sale send us details.

**APARTMENTS FOR SALE OR TO LET.**
**Unfurnished—East Side.**

Tenants Home Ownership Plan
Corner, 15 Sts. near Beekman Place. New modern apartments with garden court. Sale prices $3,000 to $5,000. Step saving rent. No independent landlord.
See plans and full details.
FRANK L. FISHER CO., 19 East 42nd St.

**120 East 31st St.**
8 Rooms & Bath—Murray Hill
Fireproof Elevator Apartment.
Unequalled Service. Moderate Rent.

**Unfurn

## SUBURBAN REAL ESTATE.

**New Jersey—For Sale or To Let.**

LEONIA, N. J.

LOT 80X130; A MOST ATTRACTIVE HOME WITH ALL IMPROVEMENTS; 8 ROOMS AND BATH; UNFURNISHED; SLEEPING PORCH; SUN PARLOR AND GARAGE; SOUTHERN EXPOSURE; LOCATED IN THE MOST DESIRABLE SECTION ON THE HEIGHTS; $16,000. 581 PARK AV., PHONE LEONIA 6090.

LEONIA.

Colonial design, six rooms, large glassed-in porch, steam heat; corner plot, trees, shrubbery, &c.; owner will sacrifice to quick buyer; only $1,500 cash required. Bowles & Co., Broad and Central Aves., Leonia, N. J.

FOR RENT, Maywood, N. J.—Six rooms and glass-enclosed sun porch; new house; steam heat; hardwood floors, &c.; improvements and conveniences; near school; $110 per month, or will sell on monthly payments; plan for reasonable cash payment and $90 per month. E. P. Howell, 136 Broadway, New York. Tel. Cortlandt 6080.

RENT—On lease one or more years, charming country home; eight rooms, sleeping porch, two baths, adjoining grounds beautiful estate; $100; brand new six-room modern house, $65; four bedroom house, perfect condition, $80; all available, immediate occupancy; splendid locations; open Sunday. R. Irvin, 239 Boulevard, Hasbrouck Heights. Tel. "2."

ELMORA—A very attractive and substantially built house; recently erected; contains four bedrooms and bath, large reception hall, open fireplace, living room, dining room, kitchen and sun parlor; Butler's pantry, screened throughout with copper screens; grounds laid out; best residential section; price for quick sale, $9,500. Terms—$2,000 cash, balance on R. & L. mortgage. Telephone Elizabeth 4587 or inquire 737 Magee Ave., Elmora, N. J.

## JERSEY COAST RENTALS.

LONG BRANCH, WEST END, DEAL and ALLENHURST, furnished homes to rent.

WILLIAM J. MOCK,
61 Brighton Av., West End, Long Branch, N. J. Phone 1629 Long Branch,
or
25 East 40th St., New York.

FINEST LOCATION
ON LAKE HOPATCONG.

Former property of Rex Beach; cost over $25,000; to be sold at great sacrifice if within next thirty days; terms can be arranged; entirely new all year house, tile roof, stone fireplaces, large rooms, hardwood floors, two baths, steam heat, electric light, one garage and servants' quarters; new boathouse, private dock and diving platform, large stable, poultry house, ice house; extra tennis court; several acres land. Address owner, Dr. E. H. Killheffer, Passaic N. J.

FOR SALE OR RENT, concrete home, eight rooms and two-car garage to match; less than one hour from Broadway at Times Square or Wall St.; just a mashie shot from a well known golf course. Apply Orville, care Franklin Society, mornings. Telephone Barclay 0700.

SPRINGFIELD, N. J.—Modern six-room house and bath, all improvements, gas, water, electricity, white enamel gas range, sidewalks, macadam street, one plot 80x100; 5 minutes depot; 40 minutes Penn. Station, West Shore R. R.; $500 down, balance as rent. J. S. Demarest's Sons opposite railroad station.

ENGLEWOOD, N. J.—Beautiful country home, in perfect condition; perfect 2-car garage; very park like lot; fruit trees, berries; vegetable & flower gardens; $18,000; worth $30,000; Mercer 4 passenger sport model, furniture, antiques, Oriental rugs, paintings; must leave for Europe; inspection invited. Englewood 420W.

JUST this side of Leonia, N. J., seven-room house, plot 50x150, all modern improvements, tile bathroom, two-car garage; fruit and shade trees; select neighborhood; Edsall Boulevard and Edgewater Ave. Westfield, Park Brewer. Owner on premises Saturday and Sunday. Residence Maple Av., Morsemere, N. J.

ARE you looking for large rooms; living room, 20 feet square, open fireplace, beam ceilings, massive mahogany mantel and stock; handsomely decorated; newly built house, every improvement; location superb; let me show you this one and others. Simpson, 189 Main St., Hackensack, N. J.

NUTLEY, N. J.—FOR SALE, 9-room house of best construction, beautifully and beautifully located, near trolley and railroad station, lot 80 by 232, plenty of shade and all kinds of fine fruit. Price $12,000.
J. FROOM,
112 Hillside Av.

READ THIS AD.

NEW, gently sloped room and bath, modern, centre entrance, decorated; hot-water heat; all improvements; two-car garage; plot 75x150; $18,500; mortgage, 67,000; terms. Owner, 1228 Clinton Road, Inglewood, N. J. Phone South Orange 226W.

AN old-fashioned (stone house), modernized and brought up to date; hot water heat, oak floors, open fireplace and all improvements; 11 rooms, bath and attic; plot 100x200, or will sell part of same; $8,000 needed. Simpson, 189 Main St., Hackensack, N. J.

EDGEWATER HEIGHTS—Attractively situated 8-room house with veranda; unobstructed view of Hudson River; hot water heater; electricity; within easy commuting distance of New York. Box 18, Cliffside, N. J. Phone Cliffside 436.

CRANFORD, N. J.—$2,900 cash will purchase a very attractive new residence, 9 rooms, 2 baths, all modern improvements; balance on easy terms. Apply S. R. Droescher, Cranford, N. J., or 78 Warren St., New York City.

ENGLEWOOD—Two-family frame dwelling, 5 rooms and bath, near trains and trolleys; plot 40x150; separate hot water plants, new plumbing fixtures; all improvements; price $12,500; terms. Rinaldi, 169 Engle St.

RIDGEWOOD—Seven rooms, bath, every improvement; extra large throughout; large corner plot; 2 minutes to school and depot; easy terms; attractive terms. Frank L. Day, 1 West Broadway, N. Y. Tel. Barclay 1815.

RIDGEWOOD—9 large rooms; hardwood floors and trim; fireplace; every modern convenience; screens, awnings; garage; beautiful shrubbery, fruit, shade trees; bargain; act quickly. J. S. Mittag Jr., Ridgewood, N. J.

## SUMMER HOMES

**Brooklyn.**

MANHATTAN BEACH—2 rooms, furnished, private beach and kitchenette for summer season. Fee 165 West End Ave., Manhattan Beach.

**Staten Island.**

FOUR, five and six room bungalows for rent, furnished, excepting bed linen and kitchen utensils, at $200 and upward for season; city water and electric light; 50 minutes from center; commutation $5.75; at Fox's Beach, Oakwood, Staten Island; also a ten-room house for sale, with four city lots, on Union Av.; terms reasonable. Apply R. Fox, Oakwood, Staten Island, or phone Dongan Hills 449W.

**Westchester County.**

A HOUSE in the woods, 50 minutes from 42d St.; 9 rooms, bath, sleeping porch, tile, open dining porch, lawns, garden, grove; 100 acres wild park land adjoining; ideal spot for children; 6 rooms and porches, furnished, all freshly painted; will lease for season or year, furnished or unfurnished; 7 minutes' walk to Mt. Hope station; 20 minutes to Hastings station. B. I. H., 111 East 59th. Orchard 1772-3.

TO RENT for the Summer at attractive prices; convenient to Country Clubs; house containing four master's rooms, two baths, two servants' rooms, bath; large garage with living quarters; gardener's cottage; chicken house; five acres; complete list of properties for sale and rent. Lester J. Nolan, 100 Purchase St., Mazzetti Building, Rye, N. Y. Telephone Rye 534.

BRONXVILLE (Lawrence Park)—June 15 to Sept. 15, English stucco house, attractive grounds; ten rooms, three baths; four minutes to station; coolest section of village; rent reasonable. Tel. Bronxville 3062.

LARCHMONT MANOR.

Overlooking Long Island Sound; private bathing; 12 rooms, 5 baths; two-car garage; for rent, furnished, for the Summer; location, 4 Circle Ave.; T. J. Good. Tel. 1103 Pelham.

WELL-FURNISHED house to rent in Chester Hill section of Mount Vernon; five rooms; 30 to Sept. 10; ten rooms, two baths; all modern improvements; garage. Call Chesterfield 5845 or Hillcrest 1574.

PELHAM MANOR—Will rent, furnished, from June 15 for Summer season, seven-room Dutch Colonial cottage, garage; shade trees; exclusive locality. Particulars, phone Pelham 1448-M. Ackland, Clay Av.

CHARMING modern suburban home, park-like surroundings; furnished; suitable three-car garage and maid; eight rooms, two baths; to middle October; $165 monthly. Box 1, 26 Holmes, 206 Broadway.

FIRST location in Mt. Vernon, Chester Hill section. New detached 8 rooms, 2 baths, 2 extra room garage; lovely grounds; will rent July, August, September or longer. 1266 Times Annex.

NEW ROCHELLE—Rent, furnished, three months, $270 per month; desirable six-room house; choice location; Huguenot section; all conveniences. Telephone New Rochelle 4080-J.

MOUNT VERNON—Lower floor, modern 3-family house, 6 rooms, bath, furnished; rental, June 15-Oct. 1, $300. Hillcrest 2167.

MODERN 8-room house; garage; Summer months $200 monthly. 135 Overlook St., Mount Vernon. Telephone Hillcrest 3167.

RIVERINGS-ON-HUDSON Furnished eight room house; beautiful location; $250; June 15-Sept. 15. Longacre 8763.

ATTRACTIVE seven room house, furnished, $125 monthly; July 1 to Sept. 15. Browne, Phone Yonkers 2448W.

TO RENT—Completely furnished 7-room house, July and August. Phone Scarsdale 1852.

BRONXVILLE—8-room house, near Gramatan, $125 month; July, August. Telephone 3266.

## SUBURBAN REAL ESTATE.

**New Jersey—For Sale or To Let.**

LEONIA, N. J.

LOT 80X130; A MOST ATTRACTIVE HOME WITH ALL IMPROVEMENTS; 8 ROOMS AND BATH; UNFURNISHED; SLEEPING PORCH; SUN PARLOR AND GARAGE; SOUTHERN EXPOSURE; LOCATED IN THE MOST DESIRABLE SECTION ON THE HEIGHTS; $16,000. 581 PARK AV., PHONE LEONIA 6090.

LEONIA.

Colonial design, six rooms, large glassed-in porch, steam heat; corner plot, trees, shrubbery, &c.; owner will sacrifice to quick buyer; only $1,500 cash required. Bowles & Co., Broad and Central Aves., Leonia, N. J.

FOR RENT, Maywood, N. J.—Six rooms and glass-enclosed sun porch; new house; steam heat; hardwood floors, &c.; improvements and conveniences; near school; $110 per month, or will sell on monthly payments; plan for reasonable cash payment and $90 per month. E. P. Howell, 136 Broadway, New York. Tel. Cortlandt 6080.

RENT—On lease one or more years, charming country home; eight rooms, sleeping porch, two baths, adjoining grounds beautiful estate; $100; brand new six-room modern house, $65; four bedroom house, perfect condition, $80; all available, immediate occupancy; splendid locations; open Sunday. R. Irvin, 239 Boulevard, Hasbrouck Heights. Tel. "2."

AN old-fashioned (stone house), modernized and brought up to date; hot water heat, oak floors, open fireplace and all improvements; 11 rooms, bath and attic; plot 100x200, or will sell part of same; $8,000 needed. Simpson, 189 Main St., Hackensack, N. J.

EDGEWATER HEIGHTS—Attractively situated 8-room house with veranda; unobstructed view of Hudson River; hot water heater; electricity; within easy commuting distance of New York. Box 18, Cliffside, N. J. Phone Cliffside 436.

CRANFORD, N. J.—$2,900 cash will purchase a very attractive new residence, 9 rooms, 2 baths, all modern improvements; balance on easy terms. Apply S. R. Droescher, Cranford, N. J., or 78 Warren St., New York City.

ENGLEWOOD—Two-family frame dwelling, 5 rooms and bath, near trains and trolleys; plot 40x150; separate hot water plants, new plumbing fixtures; all improvements; price $12,500; terms. Rinaldi, 169 Engle St.

RIDGEWOOD—Seven rooms, bath, every improvement; extra large throughout; large corner plot; 2 minutes to school and depot; easy terms; attractive terms. Frank L. Day, 1 West Broadway, N. Y. Tel. Barclay 1815.

RIDGEWOOD—9 large rooms; hardwood floors and trim; fireplace; every modern convenience; screens, awnings; garage; beautiful shrubbery, fruit, shade trees; bargain; act quickly. J. S. Mittag Jr., Ridgewood, N. J.

## REAL ESTATE FOR EXCHANGE

THOUSAND ISLANDS—Free and clear, completely furnished house and outhouses; covering 10 acres; will rent for $4,000 for season or exchange for income property. Arnold T. Ghegan, 180 Montague St., Brooklyn. Phone Main 5972.

## Real Estate—Other Cities and Towns.

**Pennsylvania—For Sale or To Let.**

6,000 ACRES.

Pocahontas and lower productive measures in unsurpassed coal; main line B. & O. R. R., Webster County, W. Va. Col. A. Johnson, Geologist, McKeesport, Pa. Box 156.

## SUMMER HOMES

**Connecticut.**

SEASHORE cottage, just completed, in thick woods, an exceptional private beach; Shippan Point, Stamford, 7 rooms, 2 baths, 50-foot porch, furnished complete, gas, electricity, city deliveries; 1 mile from centre; June 15 to Sept. 30, $1,800; Christian community. Phone 1629 Stamford.

COLONIAL residence for rent, completely furnished, Shelton, Conn.; 12 rooms, 3 baths; garage; shaded lawns; beautiful view; kitchen garden, electric lights, &c. Write S. R. Taylor, 3,531 Broadway, New York, for particulars and pictures. 1854 Audubon.

FOR RENT—On High Island, Thimble Islands, Long Island Sound, recently artistically attractively located eight-room cottage with bath and broad porches; one of the Bucaneers' Club. Z 9486 Times Annex.

AT SILVER MINE—Early Colonial house of great charm, remodeled interior, five fireplaces, Dutch oven, five bedrooms and bath; screens, garage; one hour. L. F. Cogant, Ferry Av., Norwalk. 794-3.

SOUND VIEW HOUSE, Bell Island, South Norwalk, Conn.—2-3-4-5-room apartments, furnished, for the Summer season; on water edge of L. I. Sound; boating, bathing, fishing. Apply to J. P. Hickey.

SEASHORE (Near Darien)—Splendid commuting; six rooms, bath, sun porch, sleeping porch; close to water and bathing beaches (Long Island). Write Q. O. Box 1, Norwalk, Conn. Phone 1895.

BERKSHIRES—Bungalow cottage, furnished, Greenwood, 43 Garden Place, Brooklyn. Telephone Main 5668.

**Long Island.**

MANHASSET—Beautiful, modern home, 10 rooms, 3 baths; 2-car garage; plenty of shade trees, flowers and large vegetable garden; located on Manhassett Bay; rent until October; 30 minutes from Pennsylvania Station; dock privileges. Telephone Vanderbilt 2368, or Manhassett 107. E 35 Times.

ON A BREEZY HILL—Eight rooms, furnished, screened porch, shady yard, garage; electricity, gas, range; convenient to stores and L. I. R. R.; July 1-Sept. 8, $250. L. Corson, 27 Union Park Av., Jamaica. Phone 1091-M.

MANHASSET—New brick home, quiet, ten rooms, three baths; two-car garage; one acre; lawn, gardens; private beach; 30 minutes Penn. station; one month, $650; three months, $1,600. Wm. Sturgis. Tel. Manhasset 1082.

LONG BEACH—Cottage, furnished, fronting ocean, 12 rooms, 3 baths, garage, tennis, bathing; rent $2,500; also furnished apartments, $1,000 up. Byrne, Front St., L. B., or 126 East 41st, N. Y. Murray Hill 4770.

FAR ROCKAWAY—Cottage, beautifully furnished, 13 rooms, 2 baths, 3 toilets, screened porch, garage space; 5 minutes to station. Improvements; $900 season. Phone 3578 Far Rockaway.

GLENWOOD LANDING—For rent, furnished, season or longer, 5 light, airy rooms, bath; electricity, large porch; grounds; near water. A. Mahan. Phone Glen Cove 238-J.

HOWARD BEACH—California type bungalow, six rooms, bath, newly furnished, improvements; bathing, boating; excellent commutation. Richmond Hill 3963.

LONG BEACH, West End—Christian couple will rent one, two rooms, elegantly furnished; kitchen and porch privileges. Call 14 Alabama St. Telephone Watkins 8325.

SIX-ROOM furnished cottage, all improvements; block to depot; four to city; large screened porch; lawn; 50 Amity St., Patchogue, L. I.; commuting distance.

FOR RENT, furnished, at Hempstead, 45 minutes, 9 rooms, beautifully furnished, 3 baths, garage; near station; plot; $200 monthly. OSBER BROS., Hempstead.

FOREST HILLS GARDENS—To rent, furnished, until Sept. 1; nine rooms, three baths and garage; near station; rent very reasonable. Phone 6423 Boulevard.

DOUGLASTON—8-room house, simply furnished, best bea, grand piano, bathing beach. Sound view; easy commuting; vegetable garden. Phone Bayside 2150.

SAYVILLE—Shore front cottage, eight rooms, furnished; all conveniences, garage; tennis courts. Dr. Brophy, Phone Glenmore 2100, Brooklyn.

PATCHOGUE—Rent furnished, season, $375, six rooms, bath; every improvement; garage. M. Aschenback, 160 South Portland Av., Brooklyn.

ARVERNE—Attractive, new home, completely furnished, 7 rooms, with sun parlor; with or without garage. Manne, 343 Beach 70th, Belle Harbor 0294.

SEA CLIFF, L. I.—Beautiful 4-room furnished apartment with porch, reasonable to desirable party. Kruger, Littleworth Lane Phone Glen Cove 429-R.

FAR ROCKAWAY—9 rooms, beautifully furnished, Summer season; 3 minutes' walk station; rent, Oct. 1, unfurnished. Phone 4302 Far Rockaway.

FOREST HILLS GARDENS—Furnished, 5 rooms, sleeping porch, screened veranda, July, only $125. Phone Saturday Madison Square 9990.

ROCKAWAY PARK—Furnished house, or part; large, separate kitchen; suitable two families; reasonable; ocean block. 182 Beach 120th.

FAR ROCKAWAY—Attractively furnished, modern house, 8 rooms, 2 baths, $800 Summer; garage. 1,423 Hollywood Place. Phone 3148.

ROCKAWAY PARK—Rooms or apartments for season, in residential section, one block from railroad depot. Hegarty, 241 Beach 117th St.

NEPONSIT (338 Beach 145th St.)—New house, 7 rooms and bath, 4 bedrooms; beautifully furnished. Tel. 2840 Belle Harbor.

SEASIDE residence, Far Rockaway; high class; furnished; ample grounds. Corner 2031 Bay View Av. Phone 0376 Far Rockaway.

WOODMERE—Nicely furnished house; best location; 5 bedrooms, 2 baths, sun parlor; garage; Summer season, $1,300. Woodmere 3479.

BEAUTIFUL completely furnished cottage at Neponsit; take electric car at Rockaway Park to office, 144th St. and Newport Av.

OCEAN front bungalow, furnished; five rooms, bath, garage; $600 season. Phone Seymour, 160 Beach 4th St., Far Rockaway.

SEA GATE—Beautifully furnished rooms, near beach, with or without board; conveniences. Telephone Coney Island 0073.

FOR RENT—July-August, large house, garage; only $150 per month, furnished. Phone Bayside 1983W. Sunday only.

FAR ROCKAWAY—Close to ocean, new six-room furnished house, bath, inclosed porch; garage. Geary, Beach 2d St.

FAR ROCKAWAY—Furnished four rooms and bath, private house, all conveniences, to Oct. 1. Phone Far Rockaway 1853.

ROCKAWAY PARK—Furnished rooms, with or without cooking privilege. 446 Beach 124th St., Belle Harbor 0073W.

EDGEMERE, L. I., block from station, 9-room house, near ocean. Wilkus, 2,693 Edgemere Av. Far Rockaway 0882.

LONG BEACH—West End—Newly-built and furnished bungalow, 7 rooms and bath, reasonable. Murray Hill 2963.

EDGEMERE—Jewish girl wishes to share bungalow of four rooms and bath with two girls. Phone John 3147.

NORTHPORT—Furnished country house, overlooking Sound; separate bungalow, stables, garage. Chalkley, Box 37.

ROCKAWAY PARK—Elegant large furnished rooms to rent; convenient to station and beach. 244 Beach 120th St.

EDGEMERE, L. I.—Well-furnished 7-room house; all improvements, garage, &c. 430 Beach 44th St.

FOREST HILLS GARDENS—Ideal Summer home; terms arranged on inspection. Boulevard 6311-W.

SEA GATE—Floor of five elegantly furnished rooms; private. Phone Coney Island 1816 J.

FURNISHED, eight bedrooms, spacious lawns; reasonable today. See Miss Everitt, Sea Cliff.

FAR ROCKAWAY—5 rooms, furnished, to rent, Summer season. 1,626 Hollywood Av.

BELLE HARBOR—Attractively furnished rooms, for season. 456 Beach 129th St.

## TO LET FOR BUSINESS.

FOR RENT, about 2,000 sq. ft. of office space, well lighted; choice location; low rental. Apply Room 3,421, Canadian Pacific Building, corner 42d St. and Madison Av.

GARAGE building, about 50x120, on busy thoroughfare; suitable for garage, distributing point, storage. Gilby Wire Co., 600 Summer Av., Newark, N. J.

LOFTS TO LET.
402 WEST 27TH STREET.
WATKINS 9110.
OR YOUR OWN BROKER.

153 WEST 15TH ST.
Exceptional light manufacturing loft, whole or part. See Superintendent. Phone Longacre 2110.

TOP FLOOR, all light, 23 windows, large freight elevator, all improvements; 18c per foot; will divide. Engineer, 207-226 East 60th. 2734 Academy.

181ST ST., 600 WEST (Corner St. Nicholas Av.)—Modern office or showroom, size 18x50, opening entirely decorated; immediate possession. Room 20.

SUBLET STORE, 83 EAST 57TH ST.; SUITABLE FOR PIECE GOODS, ETC.; ALSO FIXTURES FOR SALE; WILL SACRIFICE. APPLY ON PREMISES.

LIGHT basement store 75 beam, 20x100, 142 West 31st, near 7th Av.; inquire in store; good for plumber, carpenter, electrician; storage house.

BRIGHT, airy office in loading section; 541 square feet ready; Metropolitan 5-50 Stores, Inc., 11th floor, 21 West 23d St., N. Y. City.

10TH, 610-12 EAST—Automobile repair shop, 50x100, cheap rent; can be seen every morning. J. Goldberg.

## TO LET FOR BUSINESS.

**Long Island.**

BELLE HARBOR—ELEGANTLY, NEWLY FURNISHED CORNER HOUSE FOR RENT, 11 ROOMS, GARAGE.

LARGE GROUNDS; PRICE REASONABLE.

PHONE BELLE HARBOR 2282.

NORTH SHORE.

Owner going abroad will rent completely furnished his home in restricted residential section July 1 to Sept. 15; rental, including upkeep of grounds and garden, $1,250; 9 rooms, 2 baths; garage; acre plot, flowers, shrubbery, table garden; less than hour from heart of city by train or motor. Sheldon, Thompson Park, Glen Cove. Telephone 1121.

EDGEMERE—Six rooms, bath, garage; fine location. 544 Beach 49th St.

**New York State.**

ADIRONDACK CAMP TO RENT.

On Raquette Lake, N. Y.; six large, double bedrooms, sitting room and dining room; kitchen and bath room and pantry; good running water and best location; $800 for season; for further information inquire of

JOHN GOODRO,
Raquette Lake, N. Y.

FOR RENT—Modern, fully furnished bungalow, June 23-Sept. 15, $150 per month or $250 for season, attuite, overlooking small lake in Highlands of Hudson; high, healthful; sleeping porch, electric lights, all improvements; six or seven rooms; adjoining West Point and near Bear Mountain Park. Telephone 32 Highland Falls or write Drawer J., Highland Falls, N. Y. West Shore R. R. Can be seen any time.

ARTISTS' RETREAT.

Beautiful "Gumaer Lake," private estate; new bungalow; 4-room cottage; water, electric lights; furnished for Summer; bathing, fishing, &c.; 80 miles out; 1,000 elevation; fine walks and drives; $200 season, C. L. Gumaer, Gurmard, Orange Co., New York, owner.

SUMMER RESIDENCE to rent, furnished, on lake shore in Skaneateles Village; 8 large, airy, cool rooms, good beds, lake breeze; $700 for season. Inquire E. C. Miller, Skaneateles, N. Y.

HUDSON RIVER—Only $300, July-Labor Day, beautiful stone house, spacious grounds; tennis; garage; bath; commuting. Telephone Stony Point 131; Box 35, Tomkins Cove.

CATSKILL BUNGALOW, completely furnished, five rooms, every convenience, exceptional location on private estate. H. M. Martin, Mt. Pleasant, N. Y.

TO RENT—Two modern furnished cottages at Lake George; all conveniences. Write Fred M. Beckwith, Glens Falls, N. Y.

TO LET season, bungalow, 7 rooms, 2 baths, Boat, Valley Cottage, N. Y. West Shore R. R.

**New Jersey.**

COMMUTE BY BOAT.

Six-room bungalow on Navesink Highlands, overlooking Shrewsbury River and ocean; gas, electricity, hot water; large open fireplace, wide veranda; completely furnished; Jersey Central boat to Cedar St.; $425 season, with privilege of buying; will be applied to purchase price. Phone Clark, Atlantic Highlands 242 Saturday, Sunday and after 7 P. M. week days; Stuyvesant 3227 during business hours.

LAKE HOPATCONG.

Eight rooms, artist's lodge with conveniences, boat house, motor boat, house fully furnished; approximately 7 acres; deep water, bathing, fishing; for sale at modest price.

GENUNG & DAY,
Park Place, Morristown, N. J.

IDEAL new Summer cottage at Mt. Lake, Warren Co., New Jersey; about 70 miles from New York; 7 miles from Bridgeville, N. J.; six furnished rooms, bath, running spring water, lake frontage, fireplace, boat; price per season. Address J. S. Hoyt, 700 Hamilton St., Easton, Pa., College Hill.

HOUSE—Am willing to rent my 6-room house in East Orange to responsible people for the months of July and August; completely furnished, all improvements; convenient trolley and railroad. Phone Orange 6014-M.

FOR RENT for the Summer, attractively furnished six-room apartment, Westfield, N. J.; best residential section; large grounds; fruit and shade trees; city room; $80 monthly. Telephone Cole, Westfield 464M.

MONTCLAIR, N. J.—10 furnished rooms, 2 bathrooms, all improvements; 2-car garage; 4 minutes' walk to Watchung Station; large yard, beautiful location; Harold B. Wood, 143 Montclair Av. Tel. 3540R.

7 ROOMS, furnished house, at Shorelands, Monmouth Beach, N. J.; 10 minutes' walk to station or ocean; on Shrewsbury River. Apply premises or T. C. Crane, 715 West 172d St. Tel. 4650 Wadsworth.

BEAUTIFULLY situated furnished house, bath and running water, at Denville, near Diamond Spring Inn and Rockaway River Country Club, until Oct. 1. George M. Denny, Denville, N. J.

DENVILLE—Bungalow furnished, running spring water; supplies at door; cool; five minutes to lake. Ralph Baker, Bald Hill, Jersey Mountains, Lackawanna R. R. Hackworth 2295.

BELMAR, N. J.—Large bungalow, newly furnished, facing ocean; double garage; must be seen to be appreciated. A. Bishop, Fifth Av., between 18th and 19th Aves.

EAST ORANGE—For occupancy for Summer; will rent reasonable, small furnished house, garage. H 217 Times Downtown.

LAKE HOPATCONG—Furnished cottage, 8 rooms, large screened lake front; phone connection. Prospect 8003.

ATTRACTIVE 7-room house, furnished; $350 season; responsible. Phone Red Bank 100.

TO RENT—4-room bungalow at Mountainview, N. J. Fordham 2543-W.

**Maine.**

FURNISHED cottage at Lake Maranacook, Maine; $400; June 15 to Sept. 15. H. M. Marsh, 347 Fifth Av., New York City.

**Massachusetts.**

CHATHAM,
CAPE COD, MASS.

Three minutes' walk from Stage Harbor; rent for summer, attractive house with garage, set well back from ocean and harbor; living room, dining room 25x15, and large open fireplace; 4 master's bedrooms and bathroom; modern kitchen, set laundry tubs; 2 maids' rooms and lavatory; furniture throughout, wicker and painted furniture prin's, artistic cretonnes, screened brick terraces, with beautiful view; fishing, bathing, boating. Address for rent and particulars, Owner, Room 816, 80 Broad St., Boston.

**Miscellaneous.**

PROVINCE OF QUEBEC.

Bungalow, farm and forest; ideal site for club or Summer home; large; self-supporting; Laurentian Mountains, 50 miles from Montreal; 200 acres; bungalow, ten rooms and bath, modern plumbing; river through property, bootable to adjacent lake; water power 30-foot head easily developed; farm 90 acres, balance heavy wood; modern dairy barn, farm house; gravity system pure spring water throughout; bungalow and barn; 20 registered Jersey cattle, other stock and implements; farm presently rented on shares; price $18,500; terms if desired. Owner, 801 New Birks Building, Montreal, P. Q.

## SUMMER HOMES WANTED.

WANTED to rent, with option to buy, by responsible party, all-year home with city improvements and large plot of ground on South Shore, Long Island, between Long Brook and Merrick. Give full particulars in first letter. V 708 Times Downtown.

WANTED 6 modern house, five bedrooms, bath; garage; on the Jersey Coast for July and August; apartment 59-B, 230 Riverside Drive, Telephone Audubon 8982.

COTTAGE wanted for August and September, in Adirondacks or mountains. M. C. Farnet, 47 West St., N. Y. C.

## TO LET FOR BUSINESS.

WILL sublet large office room, about 500 square feet, for rear, $100 per month; excellent location. Lincoln Elec. Co., 185 West 40th St.

STORE for rent, northeast corner 86th St. and Amsterdam Av.; long lease at low rent; suitable any business.

OFFICE and show room; will share high-class space, East 48th St., opposite Hotel Carlton, low rental; room to carry stock. B 47 Times.

OFFICE to let near Times Square, suitable for physician or stenographer; use of waiting room; 1400 Broadway, corner 39th St. Fitzroy 8711.

LOFT for restaurant, light manufacturing, showroom for business purposes; all improvements. The Carpenter Co., 32 East 125th.

STORES, $2,000.

St. Nicholas Av., 1,353 (1734), 12 x 50, delicatessen, ladies' wear. Fordham 9795.

OFFICES, 125 Liberty St. and 135 West Broadway (Space Co., 140 West 40th St. Bryant 1095.

OFFICE, SHOWROOM, STOCKROOM, 400 square feet to sublet. Minutes from 205 5th Av. Room 1006.

OFFICES FOR RENT.
HENRY BRADY,
339 WEST 3RD ST.

FOR RENT till Sept. 30, large studio; 157 West 55th St.; moderate rental. Inquire M. E. Newcomb, 924 7th Av.

ONE reception and one large room, suitable for doctor's office. Adele, 302 West 131st St. Morningside 4311.

## TO LET FOR BUSINESS.

LOFT TO LET,
303 BROADWAY,
WATKINS 9310
OR YOUR OWN BROKER.

PRIVATE OFFICE, $30-$75.
Includes service; no lease required. Mail and telephone privileges. 95 Duane Co., 296 Broadway, Worth 250.

LIGHT loft, 100x80, corner building, wholesale district, freight elevator; also office, 24x12. G. F. Hinrichs, Inc., 341 Washington St.

MODERN office, completely furnished, telephone; in the heart of silk district; 400 Sq. St.; rent $100 per month.

SHOWROOM, offices well equipped, telephone; sublet reasonable. 303 5th Av., room 801.

30TH, 45 WEST—Upstairs store, 1,200 feet, excellent north and south light; open for inspection. Owner, Riverside 9682.

BEAUTIFUL light office for rent, good for show room and stock room; reasonable rent. Room 301, 1,123 B'way.

PRINTERS' LOFTS—Light on four sides; 3 top floors, 6,000 feet each. 543 West 26th. Owner, Fitzroy 4442.

SECOND FLOOR, adjoining Pennsylvania Hotel; extra wide display window. 425 7th Av.

ABOUT 9,000 square feet, suitable for metal manufacturer or retail lumber dealer; ground floor. S L. 115 Times.

STORE suitable for automobile trade. 224 West 55th, between Broadway and 8th Av.

LOFT to let, very desirable. 7th floor. 45 Lispenard St., or write B., 4,207 Broadway.

5TH AV., 507—Private office and rec. room. Housing Bureau, 507 5th Av., 2022 Murr. Hill.

55TH, 56 EAST—Studio loft, roof garden available. Owner, Newlin, Rhinelander 8384.

PART OFFICE or desk room. 19 West 44th St., Room 1019. References.

WILL sublet 2 light connecting offices, Grand Central Terminal. Apply Room 3044.

40TH, 110 WEST—Sublet, sacrifice, daylight office, six windows; telephones. Suite 803.

PARLOR FLOOR, 30-foot show window, near 5th Av. 3 West 50th.

50TH, 3 WEST—Unusually attractive store, double show window. 3 West 50th.

LOFT, light, elevator, sprinkler; 529 8th Av. between 36th and 37th Sts.

**Desk Room.**

DESK room, with files, for rent in partitioned office; good location for machinery salesman; $40 per month. Lincoln Elec. Company, 105 West 40th St.

AT 500 5TH AV. (COR. 42D ST.).
Desks with excellent service, $10 up. Mail-phone service, $4. Suite 405-8.

DESK ROOM IN ATTRACTIVE OFFICE, 302 BROADWAY, ROOM 606.

5th Av., 33d St., desirable desk room available; reasonable rental. Pennsylvania 0031.

ALL CONVENIENCES, desk room, desk, daylight office; $15. Room 713, 1,416 Broadway.

DESK ROOM; telephone, mail privilege, stenographer; $2-$20. Nelles, 31 Warren St.

OFFICE and desk space on 34th St. at Watkins 6154.

DESK room to let; phone and stenographic service. Room 712, Flatiron Bldg.

**Bronx.**

163D ST., 945 EAST (near Intervale)—Stores suitable for any line. Barclay 2760.

**Brooklyn.**

FLATBUSH AV.—Corner store, good location for druggist; large theatre nearby; landlord will co-operate with right tenant in fixing up store as a first-class drug store. John F. Kennedy & Co., 1,354 Flatbush Av.

LOFT, 50x100; sprinkler system; steam heat; one block from Interborough station; will divide. Inquire of janitor, 587 Hendrix St., Brooklyn. Meltzer.

**Queens.**

HALF, large store, suitable for any clean business. A. Barrymore, at 25th St. subway station, Elmhurst, L. I.

**Long Island.**

GOOD corner store, desirable for druggist; busiest section. Mann & Scholl, 7 Mott Av., Far Rockaway. Phone 4406.

VERY desirable space for barber shop. Apply manager, Forest Hills Inn, Boulevard 9296.

**New Jersey.**

STANDS TO LET IN THE PUBLIC SERVICE MARKET, 2ND AND MULBERRY ST., NEWARK—OPPOSITE PUBLIC SERVICE TERMINAL; SPECIAL PRIVILEGES OPEN FOR BUTCHERS, VEGETABLE, FISH, COFFEE AND TEA, BAKERS, GROCERS, DELICATESSEN, FLORISTS; APPLY ON PREMISES.

## WANTED FOR BUSINESS.

MAHOGANY furniture office or part; reasonable; services optional. Janoer, 1 Union Square.

OFFICE space, 125-200 feet, 23d, 42d, $25-$40. G 346 Times.

## FACTORIES.

FACTORY for sale, located in the heart of the business district of the City of Yonkers, N. Y., free from zoning restrictions and in a good labor market; property comprises about 1½ acres of land, with substantial factory buildings, boilers, electric equipment, sprinklers, about 20,000 feet floor space; New York Central Railroad siding for five cars connected with the buildings; water supply, &c. X 2626 Times Annex.

## APARTMENTS TO LET.

**Furnished—East Side.**

4TH, 174 WEST (Just west of 6th Av.)—Convenient subway, elevated, bus; large living room, bedroom; furnished; $60. Andrews.

9TH, 31 WEST—Skylight studio, bedroom and bath; with shower, steam heat, electricity; one of the best bargains in town; rent $35. Apply Janitor.

9TH, 48 WEST—Rent till November, apartment three outside rooms, bath, elevator, telephones; $90 monthly. Apply Superintendent.

11TH ST., 112 WEST—Attractive apartment, 2 rooms, bath, kitchenette, sleeping porch.

12TH, 44 WEST—Handsomely furnished bachelor studio apartment to sublet for Summer. Apply at office, Flagstone Court.

12TH, 42 WEST—Cool, attractive studio apartment, July-August, $100. Watkins 7166.

13TH, 106 WEST—3 rooms, including kitchen; outside rooms; bath; new; move up till fall. Apt. 15, Granman; $75.

13TH, 128 WEST—3 rooms, kitchenette; elevator, gas, electricity included; to October; $70. Wood.

13TH, 132 WEST—Entire house or single apartments; monthly or season; garden.

30TH ST., 147 WEST—2 rooms and bath to sublet, for three months or longer; hotel service; $100 and up. Apply Logan, Longacre 4928.

31ST ST. AND BROADWAY—Parlor, bedroom and bath to sublet, $120 per month. Mr. Speed, Columbus 8200.

39TH, 40 WEST—Attractive studio apartment, two rooms, bath, kitchenette; one room, bath; reasonable; third floor front. Paterson.

39TH (near 5th)—Young lady wishes share her apartment with another young lady. Longacre 7213.

45TH, 341 WEST—New elevator building; cleanliness, furnishings unequaled; 1-2-3 rooms, tiled bath, showers, tiled kitchen, kitchenettes; unobtainable elsewhere; high rent privilege essential; $70-$125 up monthly. Longacre 8568.

45TH, 119 WEST (Rialto Apts.)—Neatly furnished, very cool, high class apartments, two rooms and bath; complete hotel service; $25 up weekly; special monthly rates.

47TH, 312 WEST (Henry Court).

3-4 rooms, fully furnished, with kitchen and bath. Phone Longacre 3830.

48TH ST., 51 WEST—Parlor, bedroom and bath, beautifully furnished; large, airy rooms; low Summer rate. Supt.

50TH ST. 3 WEST—

## APARTMENTS TO LET.

### Furnished—Uptown.

Continued from preceding page.

SIXTH, 50 EAST—2-room apartment, new 2-family brick house, $70.

### Furnished—Brooklyn.

WESTERN—Five minutes from Manhattan; very attractive four or five room apartment, unfurnished or unfurnished; $1 month rental. Telephone Main 9633, between 9 and 12.

FOR RENT—Attractive apartment, 4 rooms, kitchenette, bath; Brooklyn Heights; 20-cent fare. Main 2078.

PARK PLACE, 222—Subway at corner, 3 large rooms, single or en suite; kitchenette, bath; private entrance; gas and electric lights. Call Monday.

ERA GRAVE—Furnished apartment; also house; near the beach; Corner Island 6000.

COLUMBIA HEIGHTS, 81 (Apt. 12)—Three light, well-furnished rooms; piano. Supt.

### Furnished—Long Island.

$100 PER MONTH FOR MODERN 6-ROOM APARTMENT, with sleeping porches, at beautiful Lawrence, half hour out L. I. R.R.; beach, golf course, 18-hole golf course near by; quiet, refined surroundings; see Garden, at station, Lawrence. Phone 6447 Lawrence.

ROCKAWAY PARK—Attractive furnished apartment (five rooms); also rooms with cooking water; season block. 160 Beach 116th St.

FAR ROCKAWAY—Newly furnished corner apartment for Summer months, 7 rooms and bath, $1,500 season. Far Rockaway 2415.

HEIGHTS—3 rooms, kitchenette; cool; convenient; moderate rent. Main 9566 (9 a.m. Sunday and Sundays, 26 Middagh St., Cason.

HEIGHTS—Private house, remodeled; electricity; $35; near subways. Telephone Main 9566.

TWO, three, four, five rooms with bath; ideal locations; reasonable. Telephone 270 Long Beach, Wolf, 76 Market St.

ELMHURST—5 rooms and bath, furnished complete. Telephone Havemeyer 1041.

### Furnished—Westchester County.

NEW ROCHELLE—Three rooms and bath, shower; select residence; some lawn and shade; garage; station handy; Summer months. Phone New Rochelle 2580W.

### Furnished—New Jersey.

NINE-ROOM BUNGALOW, large porch, sun parlor, two-car garage, modern improvements; ten minutes from station; small, American family desired. P. L. Schafer, Bridgewood, N. J., Route 2.

SIX ROOMS and bath, maid's room and bath; Oriental $175 per month. Phone Montclair 1784.

ALBEMARLE, N. J.—4 rooms; modern improvements; $200 for season. La Roy Apgate.

FOUR or six room furnished apartment. 250 Grant Av., Grantwood, N. J.

### Unfurnished—East Side.

6TH AV., 497—Two rooms, bath, maid rm. also. Albert B. Ashforth, 12 East 44th St. Murray Hill 1160.

6TH AV., 2,041—5 and 7 room apartments, elevator; $1,100-$1,600 per annum. Apply superintendent on premises or Forrester & Lumskin, Inc., 231 4th Av. Stuyvesant 7780.

6TH AV., 48—Apartment, seven large, all outside rooms; 2 baths.

8TH, 141 EAST—Three-four beautiful rooms, bath; hot water; all improvements.

8TH, 159 EAST—Elevator apartment, three rooms, bath; $50; another with dressing room, $60; smaller studio, $30.

MADISON AV., 1,070 (Corner 81st)—High-class elevator apartment; seven and eight rooms, two baths; Vanderbilt 6151.

SMALL apartments having unusual features located Murray Hill 4858, early mornings, evenings.

### Unfurnished—West Side.

11TH ST., 210 WEST—High-class 3 rooms, kitchenette and bath, all improvements; immediate possession. Inquire at premises.

11TH ST., 149 WEST—Four rooms, steam, parquet floors, electric light, telephone.

12TH, 132 WEST—Entire house or single apartments; monthly or lease. Garden.

12TH ST., 125 WEST—High-class elevator apartments, 3 and 4 rooms. Apply on premises, or Chelsea 5520.

12TH, 140 WEST—Six exceptional rooms; electricity, parquet floors, telephone; reasonable rent.

12TH, 348 WEST—Four beautiful rooms, bath; parquet floors, electricity, telephone.

12TH, 19 WEST—Large living room, bedroom and bath; cool and light; maid, porter; telephone and elevator service; mail chute; immediate possession. Madison Square 6067.

13TH ST., 65 WEST—Two rooms, bath; excellent light. Owner, Riverside 2662.

13TH, 31 WEST—Two rooms, kitchenette, bath, use housekeeping apartment. See agent or phone Bowling Green 9208.

13TH ST., 71 WEST—Two-room apartment, kitchenette, bath; electricity; high-class; special Summer rate lease.

13TH, 329 WEST—Two rooms, kitchenette, bath, newly altered dwelling; reasonable rent.

13TH, 54 WEST—Double room bath, southern exposure. Agent, 3 West 50th.

13TH, 58 WEST—Sublet, one room, bath, kitchenette, in high-class elevator apartment; telephone service, Circle 6060, Huntington.

13TH (1,750 Broadway)—Five large outside rooms and bath; concessions. McConnell.

14TH, 148 WEST—Two rooms, bath, kitchenette; Oct. 1 or longer; southern exposure desirable; phone or call between 10 and 1. Circle 4140.

14TH, WEST—To sublet furnished or unfurnished 4-room apartment in modern, elevator apartment building; rent reasonable. Call Saturday until 1, or Monday, Circle 4140.

14TH, 135 WEST—3 rooms, bath; subway, 4 ... steam, electricity; $75. Janitor.

14TH ST., 208 WEST—Why travel in crowded subways? Live in the heart of the city. Unusual opportunity to secure a 6 or 7 room apartment, corner Broadway, from $115 up.

14TH, 133 WEST (near Broadway).

Two room apartments; select clientele only; elaborately appointed.

14TH, 97 WEST (La Rochelle)—3, 4, 5 and 6 room select apartments, exclusive section; doctor's suite; rents moderate. Premises.

14TH, 328 WEST—New elevator building, 2-4 rooms, spacious closets; every improvement; $1,020 to $2,900 yearly.

14TH ST., 16 EAST (near 5th Av.)—Two rooms, dressing room, bath; rent reasonable.

### 204 WEST 15TH ST.

4 rooms and bath. Apply premises.

15TH, 155 WEST—1 and 2 rooms, 2 and 3 baths; every modern convenience. Apply on premises.

15TH, 56 WEST—Five and six desirable rooms, all conveniences; moderate; references required; 11 now ... Supt.

15TH, 71 WEST—FOR RENT, SIX AND SEVEN ROOM ELEVATOR APARTMENT; EVERY MODERN IMPROVEMENT; NEWLY DECORATED.

15TH ST., 232 WEST—Beautiful 5-room elevator apartment; immediate possession. See superintendent.

15TH, 144 WEST—Two rooms, with bath and ... kitchenette; excellent house; immediate possession; will rent at once; rent reasonable. Superintendent, or telephone ... or Murray Hill 6300.

15TH ST., 140 WEST—3 and 4 rooms, 11th floor; high-class elevator apartments.

## APARTMENTS TO LET.

### Unfurnished—West Side.

16TH, 330 WEST (Riverside)—Entire floor, 8 large, airy rooms, bath. Midtown 6.

16TH ST., 215 WEST—4 rooms, bath, all light; June 15; convenience. Apply Supt. Dr. Jones Apartments, 17 Stuyvesant Riverside 9010 Between 6:12 A. M.

16TH, 4 WEST (at Central Park) — Eight rooms, large, light; elevator building; $190; all modern improvements.

16TH, 309 WEST—TO SUBLET, 3 and 4 ½ Striking rooms, exceptional view, southern exposure; fireproof apartments.

16TH, 62 WEST—Three and 4 also light rooms; reasonable rent.

16TH, 318 WEST—2-3 rooms, furnished or unfurnished; elevator apartments.

16TH, 309 WEST—Five, six unusually large rooms, exceptional light; high-class service; unusual transit facilities; $140-$150.

16TH ST., 318 WEST (near Riverside Drive) —Seven elegant rooms; high-class elevator apartment; $1,450-$2,000.

17TH, 308 WEST—Two-three modern rooms, bath; kitchen; $36. Janitor Supt.

17TH, 308 WEST—Sublet, three rooms, additional kitchenette, two apartments, one month each; Apt. 2D; shown after 11 A. M.

17TH ST., 332 WEST—High class, six-room apartment, beautifully decorated; reasonable rent; selecting park; $65-$90. Apply Supt. on premises.

17TH, 318 WEST—4 rooms and bath, part; quiet floors, electricity; block from subway and elevated stations; $115. Janitor.

18TH, 307 WEST (Long Broadway)—7 rooms, steam, electricity. Inquire 304 West 105th.

18TH, 308 WEST—Large, light, six-room apartment, all newly decorated in white enamel; completely furnished; will rent unfurnished, $140; sacrifice furniture or will rent furnished to desirable tenant. Phone Vanderbilt 9400.

18TH ST., 4 WEST—4 and 6 room apartments, all improvements, first and second floors; rent reasonable. See janitor.

18TH ST., 30 WEST—Modern, exciting 4 room apartment; every bath; sublet unfurnished; vacant July 1; $150 month. Weller.

11TH, 127 WEST—Modern elevator apartment; all improvements; 6 large rooms and dinette; suitable for doctor or dentist; rent $116.25 monthly. Inquire Dr. David Eisenberg, Apt. 12. Possession immediately.

11TH, 501 WEST—Choice apts.; elevator; immediate occupancy; $1,200-$1,300. Supt.

112TH ST., 309 WEST—Elevator apartment, 7 rooms and foyer, near subway and elevated; 2 blocks from park; immediate occupancy.

112TH, 531-539 WEST—High class elevator fireproof building; 7 rooms; $2,100. Supt. on premises.

113TH, 128 WEST—Six rooms, $80; modern, up-to-date. Apply basement office.

113TH ST., 135 WEST—Beautiful apartment 4 rooms and bath; all improvements; excellent transportation; rent $75. Janitor.

113TH ST., 251 WEST—3 LARGE ROOMS, ELEVATOR; MODERATE RENTS; LIBERAL CONCESSIONS.

113TH ST., 319 WEST—Great opportunity to secure beautiful five-room apartment for war rental; bargain $125; modern elevator building. Apply Superintendent.

114TH ST., 307 WEST (near Park)—Modern elevator apartment; rooms, $60; 7 rooms, top floor, $75. Supt., 310 University or 5050 Schuylenbor. Immediate possession.

115TH ST., 354 WEST—Seven large and airy rooms, one-half block from park. Inquire on premises or Coughlan & Co., Inc., 200 West 72d.

121ST ST., 100 WEST—5-room apartments, $1,400-$1,500 per annum; elevator. Apply Supt. on premises or Carstan & Lunskin, Inc., 231 4th Av., Stuyvesant 7780.

122D, 420 WEST (cor. Claremont Av.)—Very desirable 5 room high class corner apartment; full service $1,600; immediate possession. Apply on premises.

122D, 515 WEST—Up-to-date elevator apartments, 5, 6 rooms; rents very reasonable; immediate occupancy. Supt.

122D, 506 WEST—High-class elevator 4, 5 and 6 room apartments; $70-$100. Apply Supt. on premises.

122D ST., 259 WEST—Five rooms, also three rooms, all improvements; private house.

122D, 502 WEST—Five rooms, also 3 rooms, suitable doctor, dentist. Superintendent.

123D, 440 WEST—High-class elevator 4-5 room apartments facing park; $65-$90. Apply Supt. on premises.

123D, 157 WEST (near 7th Av.)—Seven rooms to let; elevator apartment.

124TH, 310 WEST—Elevator, 6-7 rooms; immediate possession; attractive rentals.

125TH ST., 446 WEST—4 beautiful all outside rooms, hot water, bath, newly decorated; $40.

125TH, 373 WEST (Broadway)—3 light, attractive rooms; cold water; $28. Janitor.

130TH, 406 WEST—Four rooms; elevator apartment.

132ND, 334 WEST—3-room elevator apartment, all improvements; newly decorated; immediate possession. Apply Superintendent, or Riverside 10081.

136TH, 536 WEST (Broadway)—Seven outside rooms; excellent layout; well kept elevator building; subway, bus. Tel. Morningside 0748.

139TH, 525 WEST (Broadway)—Five rooms, bath, $75; sell furniture; will renovate completely.

141ST, 630 WEST (near Drive)—New fireproof building, 3-5-6-7 rooms; immediate possession; attractive rentals.

143D, 610 WEST—One house, six Drive; 8 rooms, all improvements, newly decorated, $70; immediate occupancy. Supt.

145TH, 400 WEST—Eight rooms, $110; three rooms, $100; bath; fine, sunny, airy; high-class elevator apartment. Apply on premises.

147TH, 400 WEST—1, 2, 3 rooms and baths; private house; corner; retired neighborhood; doctor.

148TH ST., 480 WEST—Seven rooms, bath; all improvements. Call Lenox 2905.

149TH, 637 WEST (at Broadway)—6 rooms, bath; attractive; $65. Janitor.

151ST ST. (corner Convent Av.)—2-3-5 rooms, high-class (elevator); all improvements. Supt. on premises. Phone Audubon 6530.

151ST ST., 504 WEST—High-class elevator 5 and 7 room apartments; $100-$115. Apply Supt. on premises.

151ST, 446 WEST—4-5 rooms, bath; modern improvements; attractive; $60-$65.

156TH, 630 WEST—Four-room apartment; all improvements; also desirable large room.

160TH, 501 WEST (corner Broadway)—Seven rooms, 2 baths; fireproof elevator apartment.

161ST ST. (between Ft. Washington Av. and Riverside Drive)—Elevator apartments, 5, 6, 7 rooms. Apply office Hudson View Construction Co., 500 Riverside Drive, corner 161st St. Telephone Wadsworth 9830.

161ST, 677 WEST—Five and 6 rooms; elevator; immediate possession. Inquire Supt.

161ST, 601 WEST—3 rooms, bathroom, very large; suitable doctor, dentist.

163D ST., 600 W. (corner Broadway)—Five, high-class elevator apartment house; 6 rooms, 2 baths; $70-$100 per month. Apply Superintendent.

165TH ST., 554 WEST—Seven large and airy rooms, one-half block from park. Inquire on premises or Coughlan & Co., Inc., 200 West 72d.

167TH, 600 WEST—Sublet beautiful 7-room elevator apartment; improvements. Apply premises.

168TH, 787 WEST—High-class 3 rooms, front, $60; rear, $50. Supt.

### 567 WEST 170TH ST.,

corner St. Nicholas Av.—4 and 5 room apartments, elevator, for immediate possession in new high-class apartment houses. Apply to Superintendent on premises or call Columbus 8540.

171ST ST., 640 West—4 modern up-to-date rooms, $35. Inquire Supt.

172D ST., 601 WEST—Corner apartment, all light, suitable for dentist or doctor; elevator; reasonable rent. Inquire Supt.

172D ST., 601 WEST (Cor. St. Nicholas Av.)—Elevator apt., 6 rooms, all light; reasonable rent. Inquire Supt.

172D ST., 715 WEST (near Ft. Washington Av.)—5, 4, 5, 6 rooms; high-class elevator; reasonable rent. Inquire Supt.

172D, 507 WEST—4, 5 rooms, front; immediate possession; $29-$32; bargain.

177TH ST., 600 WEST—Four rooms and bath, $40; all modern improvements; immediate possession.

178TH, 706 WEST—4 and 5 rooms, all improvements; well kept house; $40 and $45. Inquire on premises.

179TH, 700 WEST (cor. Broadway)—Fireproof elevator building; 4, 5, 6-room apartments; reasonable rents. Apply Supt.

180TH, 601 WEST—5 rooms and bath, $70; 6 rooms and bath, $80; all modern improvements; choice apartment, immediate possession.

182D ST., 569 WEST—Two rooms, bath and kitchenette, all improvements, rent $60. Superintendent on premises.

184TH ST., 603 WEST—3 rooms and bath, $45; 5 rooms and bath, $60; modern improvements; immediate possession.

189TH ST., 556-562 WEST—4 rooms and bath, $65; 5 rooms and bath, $80; very desirable; immediate possession.

191ST ST., WEST (corner Kingsbridge Av.)—High-class A. C. 5 room apartments; moderate rent; corner; Broadway subway.

192ND ST., 100 WEST—Attractive apartments adjoining Van Cortlandt Park, four, five and six rooms, new building, $16 per room; convenient for golf and tennis players. Apply Superintendent on premises.

193D ST., 500 WEST (near Broadway)—Six rooms, all improvements; private house; garage.

AMSTERDAM AV., 1,892—3 splendid outside rooms, corner; house, electric lights, hot water, $30.

AMSTERDAM AV., 526—Five rooms, bath; sacrifice, hot water, electricity; reasonable.

AUDUBON AV., 105 (Cor. 171st)—4 rooms, all improvements; reasonable rent. Inquire Supt.

## APARTMENTS TO LET.

### Unfurnished—West Side.

BRANDT PLACE, 84 (corner University Av.)—Room apartment, all improvements; good reasonable. Supt. on premises.

BROADWAY, 3,119 (NEAR 137TH)—High-class elevator apartments, four, five, six rooms, $80 to $120.

CENTRAL PARK WEST (1 West 102d)—Corner elevator apartment, seven rooms; immediate occupancy; $1,800 to $2,100. Clarkson 0051.

CENTRAL PARK WEST, 35 (north corner 66th St.)—3 rooms; also 6 rooms, suitable physician. Apply to Superintendent.

CENTRAL PARK WEST, 420—3-4 rooms, kitchen; $70-$110; must be higher than less desirable locality.

CENTRAL PARK WEST, 333—6 rooms, elevator apartment, to sublet from July 1; Apt. 5 South; $100.

CENTRAL PARK WEST—Seven rooms; 7th floor; elevator; $150. Clarkson 0915.

CLAREMONT AV., 130 (facing Riverside Drive)—7-8 rooms; first; every modern improvement; elevator; rent $90 to $150.

CONVENT AV. (Corner 146th St.)—Four and 5 rooms; 10-story fireproof building. Supt.

CONVENT AV., 210—Four rooms, sixth floor, modern fireproof elevator apartment.

ELMHURST (1918, 7)—Six rooms and sun parlor; all improvements; 1 block from Broadway subway connection.

FORT WASHINGTON AV., 96—FOUR, FIVE ROOMS AND FOYERS; EXTRA LARGE ROOMS; REASONABLE RENTS; SPECIAL TERMS UNTIL OCTOBER. APPLY SUPERINTENDENT.

FOUR ROOMS, RENT $65.
FIVE ROOMS, RENT $90.

Excellent apartments in well-kept houses; telephone and other modern conveniences. 351 and 506 West 190th St., between St. Nicholas and Audubon Avs.

GRANADA, 1,775 (Bway.)—3 rooms; all improvements; front apt. Apply Cohen Bros. or Supt. Phone Academy 7380.

MORNINGSIDE DRIVE, 44 (Corner 115th)—Seven beautiful rooms; elevator apartment; immediate possession.

PINEHURST AV., 21 (161st)—2-5 rooms, new building; reasonable; immediate occupancy.

RIVERSIDE DRIVE, 975 (Cor. 136th)—Elevator apartments, 2 to 7 rooms; every improvement, including mail chutes; exceptionally low rents; $2,000 a year; some for immediate occupancy; others where tenants are leaving city can be had before Oct.; less than half other Riverside prices; have river and Drive view; some all rooms face Drive; others face Speedway and 8th Av. buses stop at corner; call any time.

RIVERSIDE DRIVE, 302 (160th)—High-class elevator; $4,200-$4,600; 9-10 rooms 3 baths; unsurpassed; immediate occupancy. Supt.

RIVERSIDE DRIVE, 150 (158th)—High-class 7-room elevator apartment, $3,300; very choice; immediate occupancy. Supt.

RIVERSIDE DRIVE, 706 (146th)—Six rooms, corner; fireproof; must be seen to be appreciated. Bartling 2740, Audubon 4014.

RIVERSIDE DRIVE, 810—High-class elevator apartments, 5, 6 and 8 rooms. See Superintendent on premises.

RIVERSIDE DRIVE, 720 (149th)—5, 6, 7, 8 rooms; large foyer hall, 2, 3 baths; rents $1,200 up.

RIVERSIDE DRIVE, 835 (north of 158th)—2nd corner. Apply office premises.

ST. NICHOLAS AV., 980 (corner 167th)—2-7 corner rooms, elevator apartment; modern.

STUDLEY, unfurnished, a very attractive six-room elevator apartment; Columbia College section; two years' lease; low rent. See Supt., 110 Morningside Drive.

VOORHIES AV., 1,221 (Near Coney Island Av.)—Five rooms and bath, new two-family house; decorated and screened; near Brighton Beach station and ocean.

WADSWORTH AV., 126 (CORNER 180TH ST.)—FOUR AND FIVE ROOMS FOR APARTMENT; ALL MODERN IMPROVEMENTS. APPLY SUPERINTENDENT.

WADSWORTH AV., 351 (191st)—8 sunlight room apartments; all improvements; $75; block from subway; reasonable. Wadsworth 2446.

WADSWORTH AV., 140 (Cor. 180th)—3-4-5 rooms, high-class elevator; reasonable rent. Inquire Supt.

$70 WEST END, ($67½)—Sublet unfurnished outside rooms, 2 baths; immediate possession or Oct. 1; lease ending Oct. 1, 1923. See Superintendent, Schuyler 9021.

WEST END AV. (96th St.)—Six rooms, 2 baths; immediate possession; lease till October, 1923, at reduction. Hanover 10002.

WEST END AV., 817 (Apt. 2E)—Six rooms, two baths; immediate possession. Call between 1 and 2.

WEST END AV., 546—Three rooms and bath, all modern improvements. Coughlan Co. Inc., 200 W. 72d.

### Unfurnished—Bronx.

ESPECIALLY DESIRABLE
Cool 2-Room Apt. in New Building.
183th St., just west of University Av., one block north of Fordham Road, overlooking Devoe Park; ideal location, all open; rent reasonable.

A BEAUTIFUL FOUR-ROOM apartment everything new; with lease for 2 years; $76 per month; Bedford Park, Bronx; select tenants only. Ambassador Arms, northwest corner 196th St. and Valentine Av.

NEW APARTMENTS, FINEST LOCATION Bronx, 3rd Av. and 149th St., Melrose Heights Road; 4-5 rooms; most select location in Bronx; reasonable rent; ready for occupancy July 1.

FOR PHYSICIAN ONLY—Northeast corner 178th St. and Belmont Av., corner apartment; all modern improvements; 7 rooms, 2 baths; 2 entrances; street floor.

MERRIAM AV., 1,350 (Block of University Av. and 171st St.)—Four and five room apartments; new building; moderate rental. See Supt.

FEATHERBED LANE, 117 (one block east of University Av.)—4 large light rooms, all improvements; 4th floor. Superintendent on premises.

FIFTH AVENUE PARK NORTH, 668—Elegant 5 room apartment in 2-family house, all improvements; references required. Apply at premises.

GRAND CONCOURSE, 2,280—3-4-5-6 rooms in high-class apartment house; all improvements; reasonable rent.

BOSTON ROAD, 1,501 (near Wilkins Av.)—2 and 4 rooms, new building; reasonable rent. Inquire Supt.

CRESTON AV., 1,975 (Cor. 178th)—3-4-5 rooms, new building; reasonable rent. Inquire Supt.

GRAND BOULEVARD AND CONCOURSE, 1,406 (at 170th St.)—Four, five, six room apartments, in Crystal Dwellings. See Agent.

MORRIS AV., 2,021 (near Burnside)—4 rooms, facing street, elevator apartment. Superintendent.

LEXINGTON (67th St.)—Large front room, all conveniences; bath connecting. Plaza 0074.

MADISON AV., 887 (Apt. 6C)—Furnished room, all conveniences; references; elevator.

MAN wishes to share apartment with young business man. $ @ 1 times.

PARK AV., 13 (near 35th St.)—Attractive room; use flight up; references.

### SPECIAL SUMMER RATES

To permanents; electric fan in every room; scrupulously clean; we invite your inspection. HOTEL BELMORE, Northeast Corner 50th St. and Lexington Av.

### West Side.

11TH, 33, WEST—2 large connecting rooms, bath; entire house; suitable 1 or 2 gentlemen or business couple.

11TH ST., 125 WEST—Large, small rooms, convenient location.

12TH, 51 WEST—Charming rooms, $25-$30; Colonial furnishings, electricity, immaculately clean; continuous hot water; delightful Jewish restaurant.

13TH, 13 WEST—Newly decorated and furnished large and small; reasonable.

13TH ST., 30 WEST—1, 2 OR 3; HOTEL SERVICE. WATKINS 0478. MANAGER.

13TH ST. AND BROADWAY—Very large outside room with bath and ample closet; best part of the block (the 13th is very fashionable, $35 for one or $50 for two people per week; full hotel service. Grand Hotel.

13TH ST. AND 7TH AV.—125 comfortable, attractive rooms; hot and cold water; use of phone; $7 per week and private bath, $15 per week. Hotel Navarre.

13TH, 61 WEST—Attractive sitting room and bedroom; running water, bath; separate entrance; suitable one or two. Peterson.

14TH ST., 1 WEST—Attractive rooms, arcade; central position; near 5th.

14TH, 19 WEST—Beautifully furnished front room; $8 weekly. Inquire janitress.

14TH, 14 WEST—Large room, private bath; gentleman; permanent; references.

15TH, 32 WEST—Back parlor, private bath; light housekeeping; also large room.

15TH, 324 WEST—Very desirable rooms; private entrance; exceptionally clean; $25 and $30.

15TH, 346 WEST—Attractive furnished front room, all conveniences. Brice.

15TH ST., 118 WEST—ROOM AND BATH TO SUBLET AT GREATLY REDUCED RATE FOR THE WEEK, MONTH OR TO OCT. 1. SCHMIDT, GREAT MONTMORE HOTEL.

15TH, 314 EAST—Beautiful front and back parlor, suitable doctor or couple.

16TH, 44 WEST—Beautiful large and single rooms; private bath; restaurant service.

16TH, 130 WEST—Columbus Circle—Large cool rooms, kitchenette privileges; $10-$8.

16TH, 151 WEST—Large furnished room and bath; all conveniences; reference.

16TH, 38 WEST—Medium and large; club conveniences; $7 and $14; references.

16TH, 66 WEST — ELEGANTLY FURNISHED FRONT ROOM; KITCHENETTE PRIVILEGES; BUSINESS LADIES.

16TH ST., 30 WEST—Large front room, attractively furnished; kitchenette privileges; private bath.

## FURNISHED ROOMS.

### West Side.

16TH, 48 WEST—DOUBLE ROOMS, KITCHENETTE PRIVILEGES; $18 UPWARD; SINGLES, $7; PRIVATE BATH, COMPLETE HOUSEKEEPING, $18.

16TH, 126 WEST—Select, first-class accommodations; beautiful front and back parlor suites, kitchenette, bath; also double room. Chelsea 6810.

16TH, 150 WEST—Beautiful single, double rooms, with, without private bath; reasonable.

16TH, 59 WEST—Newly furnished sunny, private bath, twin beds; electricity; reasonable.

16TH, 35 WEST—Large room, newly furnished; southern exposure; also small room.

16TH, 141 WEST—Large, attractive room; suitable for 4mo; all improvements; reasonable.

16TH, 115 WEST—(2d)—Room 1-2; running water, electricity. Telephone.

16TH, 6 WEST—Large, quiet rooms, also; housekeeping; $60 monthly; also smaller room.

16TH, 212 WEST—Attractive cool front room, electricity, running water, phone; references.

16TH, 223 WEST—Large, attractive room, daily furnished; dressing room, telephone; $10.

16TH, 136 WEST—LARGE FRONT ROOM, ATTRACTIVELY FURNISHED.

16TH, 249 WEST—Large, cool, light front room for 2; convenience; reasonable.

17TH, 284 WEST—Large front room; running water, bath, electricity; suitable one, two gentlemen; private house. Columbus 1319.

17ST, 324 WEST.

Exceptionally low rate; handsome large room; also medium; bachelors.

17ST, 19 WEST—DOUBLE ROOMS, KITCHENETTE PRIVILEGES; $10 UPWARD; SINGLE ROOMS, $7.

17ST, 62 WEST—DOUBLE FRONT ROOM, PRIVATE BATHS; COMPLETE KITCHENETTE PRIVILEGES; $16.

17ST, 61 WEST—DOUBLE ROOM, PRIVATE BATH, KITCHENETTE PRIVILEGES; $15; PARLOR, $10.

17ST, 243 WEST—Immaculate, pleasant room; French family, small; $5; gentlemen. 1E.

17ST, 118 WEST—Very desirable room, hot, cold water, adjoining bath; gentlemen.

17ST, 30 WEST—Single and double rooms, newly decorated, baths; quiet house.

17ST, 226 WEST—Attractive, quiet; plenty hot water; references.

17ST, 37 WEST—Select house, beautiful back parlor; twin beds; tiled bath.

17TH, 302 WEST—Beautifully furnished room, kitchenette; all conveniences; also single room.

17TH, 338 WEST—Beautiful, large rooms; kitchen, refrigerator; other double rooms; $10.

17TH, 349 WEST—Desirable rooms; private bath; near Broadway.

17TH ST., 281 WEST—Single room, large room, twin beds, private bath; references.

17TH, 152 WEST—EXCEPTIONALLY FURNISHED LARGE ROOMS; PRIVATE BATHS; COMPLETE KITCHENETTE PRIVILEGES; SINGLE ROOM; SUMMER RATES.

17TH, 2 WEST—HANDSOMELY FURNISHED DOUBLE FRONT ROOM, PRIVATE BATH; KITCHENETTE PRIVILEGES; $15 UPWARD; MEDIUM, $12.

17TH, 163 WEST—Gentlemen; exclusively; handsomely furnished connecting rooms, bath. 2008 Columbus.

17TH, WEST (facing Broadway)—Airy rooms; reasonable; references. Columbus 3110. Apt. 12.

17TH, 41 WEST.

LARGE FRONT PARLOR, $14. PRIVATE ROMAN BATH, $20.

17TH, 45 WEST—DOUBLE ROOM, KITCHENETTE PRIVILEGES, $10 UPWARD; SINGLE ROOM, $6.

17TH, 33 WEST—Spacious room, private bath; tastefully appointed; private home; breakfast.

17TH, 130 WEST—Large rooms, twin beds, private baths, electricity, $12 up.

17TH, 145 WEST—Rooms with, without private baths, twin beds, dressing room.

17TH, 318 WEST—Beautiful floor, kitchenette; also single rooms; overlooking Hudson; ideal for Summer; near Riverside Drive; reasonable.

18TH, 111 WEST—Single, double rooms, private bath; reduced; electricity; immediately; telephone.

### 145 WEST 75TH ST.
### Sublet studio room.
### Reasonable.

### 75TH ST., 321 WEST.

Single room, adjoining bath; skylight room running water, one or two.

76TH, 259 WEST — Comfortable, medium room, adjoining bath; gentlemen; reasonable.

75TH, 102 WEST—Furnished front room, 1 or 2 gentlemen. Apt. 4L.

### 75TH, 327 WEST.

Splendidly furnished, clean rooms, $5 up.

75TH, 2 WEST—DOUBLE ROOMS, KITCHENETTE PRIVILEGES, $14.

76TH, 140 WEST—Large room, beautifully furnished; private bath; one-two gentlemen; medium room; near bath; owner's residence.

76TH ST., 42 WEST—Attractively furnished basement front room; running water; exclusive house.

76TH, 52 WEST—Comfortable single room; electricity; select residence; gentleman only; $7.

76TH, 241 WEST—Large, cool room, private bath; double room, near bath; clean; electricity; $16, $9.

76TH, 257 WEST—Attractive rooms, private bath; newly decorated; reasonable.

76TH, 44 WEST—Front parlor, basement; others, with private baths, twin beds.

### 77TH, 117 WEST.

Two attractive front rooms, one with private bath; housekeeping privileges; desirable front basement; bath, electricity; continuous hot water.

77TH, 128 WEST—Attractively furnished double room with private bath; modern conveniences.

77TH, 125 WEST—Cool, comfortable double, single rooms, refined home; reasonable; references.

77TH, 338 WEST (corner Drive)—Beautiful large front room with every convenience including maid service. Apply on premises.

77TH, 106 WEST—Comfortable front basement, bath, electricity; other rooms; gentlemen; reasonable.

77TH—Elegant private house, accommodations one, two gentlemen, bath; reference. Schuyler, 8,050.

77TH, 111 WEST—Attractive small room, all conveniences; references; gentleman; reasonable.

77TH, 235 WEST—Large, front parlor; suitable for studio; also small rooms.

77TH, 112 WEST—Attractive, large double rooms, adjoining bath; electricity; $12-$16.

77TH, 113 WEST—Beautiful large rooms, with or without private bath; reasonable.

77TH, 341 WEST—In private house, room with bath; gentleman; $12 weekly.

78TH, 254 WEST—Clean, nicely furnished rooms, private bath, maid service; reference.

78TH, 134 WEST—Large front room, running water, adjoining bath; reasonable.

78TH, 117 WEST—Nice front room, electricity, near bath; reasonable.

79TH, 142 EAST—2 or 3 beautiful rooms in private Jewish family. H. Kapell.

79TH, 218 WEST—Large room for two; good location; electricity, phone.

79TH, 118 WEST—Sublet magnificent studio, piano; adjoining bath; reasonable.

79TH, 234 WEST—Large airy double room; running water; Summer rates; subway.

80TH, 235 WEST—Newly furnished corner room, opposite bath, conveniences, references. Esmor.

80TH, 157 WEST—Beautiful parlor, bath, continuous hot water; exclusive house; reasonable.

80TH, 226 WEST (corner Broadway)—Independent front room, bath; river view; conveniences.

80TH, 225 WEST—1-2 beautiful rooms, improvements; kitchen privileges; private. Summerwhite.

80TH, 135 WEST—Really different; large, luxuriously furnished 1, 2 rooms, bath.

80TH, 135 WEST—Attractive room, adjoining bath; phone, electric fan; $7. Clark.

81ST, 250 WEST—Columbus Av.—Rooms with running water, use of bath, $1.50 per week or $6 per week; large double room with private bath to sublet by the week or month from one or two persons, $30 per week. Hotel Endicott.

81ST ST., Columbus Av. (Colonial Hotel)—Newly decorated, furnished rooms, use of bath, $12 weekly up; elevated, surface cars, subways; full hotel service; restaurant.

81ST (at Columbus Av.)—Hotel Colonial)—Single rooms for men only; running water, telephone; complete hotel service; $8 to $10 weekly.

81ST, 255 WEST (Apt. 2B)—Lovely front room, adjoining bath, twin beds, elevator; smaller room.

81ST ST., 148 WEST—Small room; cool, clean, homelike, $6; business woman.

81ST, 38 WEST—Beautiful parlor floor suite, separate, medium rooms; refined home.

81ST, 15 WEST—Attractive south single room; refined, quiet private house; references.

81ST, 265 WEST (Broadway and West End)—Attractive double room, adjoining bath; gentleman. Apt. 6L.

## FURNISHED ROOMS.

### West Side.

81ST, 46 WEST—Handsomely furnished rooms, modern; owner's house; immaculate; Summer rates.

81ST, 18 WEST—Large, cool room; two beds; also small piano; phone.

81ST, 250 WEST—Unusually attractive rooms, $6; Summer rates; gentlemen. Schuyler 6810.

84TH, 41 WEST—Beautiful large room, private bath, electricity, phone, adjoining bath.

84TH, 5 WEST—Large room, kitchenette; also basement; bath; service; reasonable; references.

84TH, 25 WEST—Large and medium sunny rooms; running water; bath adjoining.

84TH, 64 WEST—Two-room apartment, beautifully furnished; $16. Inquire Supt.

85TH, 110 WEST—(2d)—Room 1-2; running water, electricity. Telephone. Schuyler 2177.

85TH, 68 WEST—Elegant large room, kitchenette, bath, toilet; immaculately clean; electricity.

85TH, 841 WEST—Comfortable room, adjoining bath; suitable two ladies; electric light; references.

85TH, 309 WEST—Large, small rooms; breakfast and dinner optional; Summer rates.

85TH, 337 WEST—Large, cool room, adjoining bath; running water; gentleman; reference.

85TH, 226 WEST—Exceptional large room; beautifully furnished, with and without bath.

85TH, 75 WEST—Room for couple or business woman; elevator. Apt. 9.

85TH, 132 WEST—Large room, bath; kitchen privileges; also front basement studio.

86TH, 50 WEST—Large, small rooms, private house; modern conveniences; gentlemen only.

86TH, 320 WEST (near Riverside)—3 large rooms, piano, bath, kitchenette, $25 week.

86TH, 336 WEST—Well furnished single room, bath adjoining; quiet; near Drive.

86TH ST., 35 WEST—Rooms and suites; wonderfully furnished; cool for Summer.

87TH, 347 WEST (Drive)—Beautiful room, private bath; select neighborhood; price right; reference.

87TH, 344 WEST (Drive)—Large front room, 2d floor; twin beds, private bath; for person demanding comfort, cleanliness.

87TH, 335 WEST—Nice single rooms; electricity; adjoining shower bath; gentlemen; reference.

87TH, 334 WEST—Very desirable rooms, private bath, near Riverside Drive; references.

87TH, 20 WEST—Large and medium rooms, beautifully furnished.

87TH (113 West End Av.)—Handsomely furnished room, private bath, kitchenette, also room; suitable 2, kitchenette, phone; reasonable.

87TH, 320 WEST (Riverside)—Unusually attractive large single room; running water, electricity.

91ST, 130 WEST—Light, exceptionally cool two rooms; piano; bed furniture; clean; $35 month. Riverside 9108, 5th floor.

91ST, 304 WEST—3-room suite; quiet, cool and airy; adjoining bath; private home; near Drive; $16; references.

91ST, 163 WEST—LARGE ROOM, ALL IMPROVEMENTS; REASONABLE.

91ST, 126 WEST—Clean room, electricity, running water; $7. Call on River, 9108, 5th floor.

92D ST., 61 WEST—Beautiful room; private bath, electricity; also hall room; reasonable.

92D, 64 WEST—Double, single; gentleman share gentleman's room, twin beds, $7.

92D, 316 WEST—Large, furnished room, adjoining bath; private family. Apt. 2S.

92D, 305 WEST—Large room with bath; also medium room; all conveniences; $10.

94TH, 50 WEST—Comfortable, large furnished room; every convenience; owner's

The New York Times
Classified Advertising Rates
Count six words to an Agate line. Per Agate Line
(Minimum space two lines)
Situations Wanted ..... 40c
Teachers and Governesses Wanted ..... 45c
Help Wanted ..... 50c
Male ..... 50c
Female ..... 45c
Business Opportunities ..... 50c
Agents Wanted ..... 65c
Country Board ..... 60c
Boarders Wanted ..... 65c
Rooms with Board ..... 65c
Real Estate ..... 65c
Automobile Exchange ..... 65c
Autos Wanted ..... 65c
Help Wanted—Agencies ..... 75c
Minimum Charge, Per Word.
Business Opportunities (Agate Caps 20c) 10c
Help Wanted—and Offerings to Buyers 10c
Sunday (Sunday) ..... 12c
One insertion in the Sunday edition, advertisements of schools, dressmakers, hotels and resorts must be received in The Times Building not later than noon Thursday. Real Estate and Automobile announcements by Thursday midnight. Advertisements for insertion in the Financial Section by 5 P. M. Friday. Business Opportunities by 11 A. M. today. All classified advertisements not later than 1 P. M. today.
Advertisements for insertion in the daily issue of The New York Times, if received after 6 P. M. on the day preceding insertion, are subject to omission. The final closing hour is 6 P. M.

## COUNTRY BOARD.

SAINT VERNON (102 Summit Av.)—Front room with kitchen privileges; excellent board; 5 minutes station. Millereat 9463.

NEW GARDENS—Large double room for desirable guest; reasonable. Richmond Hill 1909.

FIRST-CLASS accommodation, house directly on ocean; easy commuting, 5 minutes station; 20 Beach 42d. Edgemere, L. I.

ROCKAWAY PARK—Elegant rooms, facing ocean; running water; garage; Jewish; German cooking. Gelsse, 129 Beach 130th.

ROCKAWAY PARK—Large, newly decorated rooms for rent by season; German, Hungarian cooking. 101 Beach 130th St.

HILLS, valleys, glens, creeks; quiet rest; 35c. Montesa Manor, Brooklyn, Tompkins County.

FAR ROCKAWAY CLUB, 1,422 Greenwood Av.—Desirable rooms; excellent cuisine; reasonable.

CAMP GRATAMIN, Blauvelt, N. Y., for children; parents accommodated; hour city; toilet.

BELLE HARBOR, L. I.—Christian family having beautiful ocean rooms will accommodate season guests. 141 Beach 127th St.

MANHATTAN BEACH—2 large rooms together or separate; season. 94 West 7th Av.

GRACE A. SMITH,
814 6TH AV., ASBURY PARK, N. J.
EXCEPTIONAL BOARDING.

BERKELEY MANOR, adjoining Oakland, Rye Beach; large rooms; first class table. Hostess, 446 Forest Av., Rye, N. Y.

WAVE CREST AV., 2,338.
Tel. Far Rockaway 3714.
5 minutes from ocean, depot, theatres.

WATERCROFT HALL, Seagate; ocean front; cool; unexcelled table. Coney Island 4000.

ROCKAWAY FAR—Rooms and board; select section or park. Phone Cortland 2226.

## COUNTRY BOARD WANTED.

WOULD like board and two double rooms, private, connecting baths, to accommodate three adults, two children, with private family on Long Island shore or Westchester County, near water, before 1st Sept. 10; state how commuting distance; references exchanged. Address Apartment 37, 303 Convent Av., New York City. Telephone Audubon 2355.

COUNTRY BOARD wanted by young business gentleman; two furnished rooms with refined family; commuting distance to New York; near water and park where L. I. preferred; no hotels or professional boarding houses. X 1055 Times Annex.

WANTED—Two-three rooms, with board, modern farm or hotel in country, July and August; must be high elevation, have all modern conveniences. Ridgehaven, 230 West 109th St., N. Y. City.

YOUNG WOMAN desiring rest wishes room and board at seashore for Summer with quiet family having no children or other boarders. B 37 Times.

CHRISTIAN couple, room, board, Far Rockaway, private family desired. K 183 Times.

GERMAN business girl, commuting, three months, room, board; $12. B 231 Times.

## BOARDERS WANTED.

East Side.

EAST 57, (at Lexington Av.)—Hotel Rutledge, for ladies; one room and meals from $18 up; elevator, telephone, &c.; full hotel service; directly downtown.

MADISON AV., 813 (Near 36th)—Attractive rooms; excellent table; references.

West Side.

WEST, 351 WEST—Large, small, private home; piano; French cooking; electricity, phone.

WEST, 103 WEST—Newly decorated rooms, running water; adjoining park; electricity.

WEST, 33 WEST—Exclusive cool rooms; excellent table; guests accommodated.

WEST, 313 WEST (RIVERSIDE DRIVE)—Elegant accommodations, beautiful rooms, suites or single; private baths; table gourmet.

WEST, 127 WEST—Large, sunny room, bath, one or two persons, single; excellent table; references.

WEST, 54 WEST—Attractive medium, small rooms; home cooking; table guests; references.

WEST (corner Riverside) — Large, double rooms, baths; three windows; private house; exclusive, Christian household; home cooking; also single front room. 39 Riverside, 2139 Columbus.

WEST, 9 WEST (Near Park)—Elegant back room, private bath, also large rooms, excellent cuisine; reasonable. Bryant 7105.

WEST, 148 WEST—DOUBLES, SINGLES; HOME-LIKE FOOD BOARDING HOUSE.

WEST ST., 114-122, WEST—Wide, darked front; sunset, attractive; large parlors, rooms; home; electricity, private telephones.

WEST, 36 WEST—Large, small, clean, comfortable, modern rooms; regular board or table.

WEST, 134 WEST—Grapecourt, most delightful of New York's small residences.

WEST, 301 WEST—Large rooms, twin beds; excellent table; home cooking. Academy 2000.

WEST, 28 WEST—Large and small rooms, excellent table, electricity; near park.

WEST, 414 WEST (Columbia Heights)—Pleasantly furnished rooms, dining parlors (taps 5).

WEST, 400 WEST—Attractive front room, private; electricity; private residence; good table.

PRIVATE HOME for new guests; ideal location, cool, exclusive apartment. Schuyler 9500.

GERMAN wishes to board, under his personal care some of convalescent cases; reference. B 1172 Times Harlem.

RIVERSIDE DRIVE, 324 (103d)—Double, single rooms; beautiful location, table a specialty.

RIVERSIDE DRIVE, 340—Attractive rooms; table a specialty; two flights. Perry.

## BOARD WANTED.

YOUNG MAN wants room and board with private family; state price. M 725 Times Annex.

## SITUATIONS WANTED—Female

COMPANION to refined lady, speaking English, French, Spanish; accomplished; will travel. Write E. C., 110 East 59th St.

DIETITIAN, (attending Columbia University, desires week hours work daily teaching or practical. Apply Room 606, Laura Spelman Hall, Hudson St. Phone Watkins 8622.

GENTLEWOMAN, exceptional ability, distinguished appearance, seeks position as lady's companion or chaperon; experienced entertainer; can take charge of household; served years in last position; exceptional references. X 3015 Times Annex.

GIRL, colored, wishes position in mountains for Summer; good reference. M. Heard, 47 West 144th St.

GOVERNESS for Summer; French girl, graduate of an American college; experienced with children. M. Le Loupp, Vassar College, Poughkeepsie, N. Y.

LADY DESIRES apartment for room; reference. 226 Central Park West. Dr Sala.

MARRIED COUPLE, experienced, Italian chauffeur and French maid, together or apart; 18 or out of New York; highest references. Harlem end West 121st St. Apt. New York.

NURSE, kindergraduate, wishes to care for elderly lady; references; city, country. Write Box 220, 362 Columbus Av.

NURSE (optimist), French expert, relaxation, massage, serves ladies' residences. Columbus 9042.

STENOGRAPHER-TYPIST, bright beginner; moderate salary, willing worker. 302 West 120th St. University 9600.

SWITCHBOARD OPERATOR, experienced, would like apartment house position. Phone [illegible]

## SITUATIONS WANTED—Female.

TEACHER, French, graduated from Paris, several years' experience in private school in America, seeks a Winter position in a day or private school; high references. Write to Melle H. de N., M 383 Times.

TEACHER, best references, perfect French and German, wishes position during Summer months as tutor and companion in private family. Z 2468 Times Annex.

TEACHER wishes position with family going to mountains for Summer; tutoring ability; excellent references. Box 412, Carmel, N. Y.

### Employment Agencies.

EXPERIENCED colored housekeepers, parlor maids, cooks, chambermaids, city, country; references. Audubon 9012.

## SITUATIONS WANTED—Male.

ACCOUNTANT, office manager, credits expert systematizer, live wire; capable taking full charge; wide experience. H 886 Times Downtown.

ACCOUNTANT, experienced, wants position in accountant's office; university graduate. G 225 Times.

ADVERTISING EXECUTIVE; thoroughly capable young married man with ten years' agency and newspaper experience; $5,000. M 386 Times.

ARCHITECTURAL DRAFTSMAN, over 25 years' experience; all around man; apartment house, code and building superintendence, &c. T. 5 E. 59th St.

ASSISTANT MANAGER, hotel, club; executive; experienced catering, finest; well educated; clean-cut American; 30. K 92 Times.

BOOKKEEPER - ACCOUNTANT - stenographer; expert; 10 years' experience. Engler, Watkins 5040.

BOOKKEEPER, 12 years' experience, competent, references. Dan, 324 West 36th. Circle 5451.

BOOKKEEPER, experienced, control accounts, typist, correspondent, selling ability; $22. B 17 Times.

BOOKKEEPER, 23, experienced, college man, also correspondent; $25. G 250 Times.

BOY, 16, experienced, wishes position in office; references. L 320 Times.

BUTLER-VALET (Scotch), first class references. D. D., 187 East 47th.

CHAUFFEUR—We have several good men with from 5 to 8 years' references on hand positions; this is not an employment bureau. Society of Professional Auto Engineers, 1,947 Broadway. Telephone Columbus 10276.

CHAUFFEUR, married, good mechanic, 12 years' experience on high grade cars, honest and trustworthy, A1 private references, desires position; part time considered. Tel. Riverside 1220.

CHAUFFEURS—We have several unemployed members with first-class private references desiring position. Professional Chauffeurs' Club of America, 10 West 60th St. Columbus 8422.

CHAUFFEUR, single, ten years' road, five years' shop experience, all around mechanic, four years last employer, wishes position. Koskih, care Thalman, 1,783 Sedgwick Av.

CHAUFFEUR, white, American, married, desires position any car; city or country; strictly sober; excellent references. Clark, 594 4th Av., Astoria, L. I.

CHAUFFEUR-MECHANIC, 37, 14 years' high class cars and shop; excellent references; city or country. Paul Civati, Professional Chauffeurs' Club, 9432 Columbus.

CHAUFFEUR—Present employer seeks position for chauffeur with him 5 years; recommends him highly as an absolutely reliable man. Address C. W., 27 West 23d.

CHAUFFEUR, Italian, expert, familiar with all standard makes of cars, seeks position in or outside New York; highest references. Address 598 West 191st St., Apt. 65, N. Y.

CHAUFFEUR, married, wants steady position; 7 years last place; reference, Lauderbach, 115 West End Av. Phone Columbus 1833.

CHAUFFEUR, COLLEGE STUDENT WISHES POSITION PRIVATE FAMILY OVER SUMMER. B 61 TIMES.

CHAUFFEUR, married, wishes private position; 15 years' experience; any car; references. Musso, 121 East 116th St.

CHAUFFEUR—Gentleman, going to Europe wishes place his chauffeur, steady position; familiar all cars. Hotel San Rene, Room 502.

CHAUFFEUR, expert mechanic, 30, single; best references; all cars. Riverside 9477.

COUPLE, Japanese, man chauffeur, wife cook, wishes position; both first class; city or country. Shibe, B 40 Times.

CREDIT and collection expert, college graduate, commercial accountant, just returned from Buffalo as branch manager for large New York corporation, seeks connection with firm or corporation desiring a man of high character and calibre. S 1029 Times Annex.

EXECUTIVE, 16 years' experience, production, purchasing, office management, educated and excellent executive; best of references. G 155 Times.

JAPANESE student wishes to work morning and evening in good family; good cook; reference. George, B 39 Times.

SALESMAN, experienced department store trade, desires to represent in Philadelphia responsible concern with profitable line. B 30 Times.

STEWARD, wife housekeeper, club; town or country; recommendations. 220 East 120th. Apt. 26.

STUDENT wishes to run motor boat on Lake George for Summer. 415 Union St., Schenectady, N. Y.

MAN, elderly, speaks several foreign languages, seeks position which requires business education, tact reliability. B 1177 Times Harlem.

TEACHER, Spanish, graduated Spain, practical, wishes position. K 77 Times.

YOUNG MAN, 31, college education, desires to make business connections; willing to work hard and study business; position must be one that will satisfy the ambitions of one desiring growth and promotion. G 177 Times.

YOUNG MAN, 23, Christian, wishes position with Summer resort; high school education; Summer resort preferred. A 1250 Times Bronx.

YOUNG MAN, knowledge bookkeeping, desires position with reliable firm. H 935 Times Downtown.

YOUNG MAN, 23, five years' desires connection with chance for advancement. Miller, 146 Amboy St., Brooklyn.

YOUNG MAN, 23, five years' clerical experience. John Olson, 304 West 92d.

YOUNG MAN, 20, high school education, position anything. D 537 Times Downtown.

RETIRED BUSINESS MAN (grocer) wants position of trust any capacity; cash or bond security. Address W., 4 Lawrence St., Yonkers, N. Y.

## FEMALE HELP WANTED.

ADVERTISING agency needs experienced stenographer, touch typist, one familiar publication and mechanical billing, who can operate Monroe calculating machine; state age and salary required. S 60 Times.

BOOKKEEPER—Woman of refinement for general office work; must be tactful, possess good taste and be a willing worker; state age, nationality, salary and experience in detail. S 74 Times.

BOOKKEEPER - STENOGRAPHER, experienced for all-year-round American plan hotel; room and board furnished; state references, salary. X 3004 Times Annex.

BRIGHT, energetic young woman as learner in photographic business. Call Monday. White Studio, 221 West 41st St.

CLERICAL worker in well-established L. I. City insurance agency; state experience, salary; references required. X 20.2 Times Annex.

COST ACCOUNTANTS—Several, bright, intelligent; actual factory experience; permanent position; immediate advancement. 366 Jackson Av., L. I. City.

DRESS BUYER.

The New York resident office of a group of women's specialty stores, handling medium and better grade merchandise, is open to engage a BUYER for DRESSES and COATS. Must be thoroughly familiar with the market, be a good judge of values, possess style sense and have retail experience. Apply at Specialty Stores Assn., 36 West 37th St., N. Y.

GENERAL HOUSEWORK—Woman, from 8-8 P. M., experienced cook; Scandinavian or French. Phone Gramercy 5463, between 8-11 A. M. Saturday and Sunday.

GIRL, refined, competent; housework; some knowledge cooking; Summer bungalow, hour from New York; three in family; salary, $50. Address Mrs. Porter Moore, Harmon-on-Hudson.

GOVERNESS, resident, wanted to have charge of a boy and girl, aged 12 and 10. Must be prepared to pass their examination for boarding school; applicant must be able to teach all the English branches as well as Latin and mathematics; must have good teaching ability, be a woman of refinement and attractive personality, with best references; Fall and Spring in a city in Pennsylvania, Winter in Florida, Summer in New England; position open October 1. Answer by letter to Z 2380 Times Annex.

HAIRDRESSER, first-class marcel waver; high salary, tips. Gramaxy 19 Salon St., Hackensack, N. J. Tel. Hackensack 105.

HEAD NURSE wanted for operating room; must be reliable and respectable person with references; will have charge of other nurses; must stay at hospital; good pay. Apply Head Nurse, Italian Sanitarium, 111th St. and Pleasant Av., City.

HOUSEKEEPER, working, experienced, good cook, no laundry; small family; country. Inquire Mrs. Alexander, 140 East 63d. Plaza 9042.

KITCHEN MAID, to assist in pastry; country; must have best of references. Apply Room 724, 38 West 32d St., N. Y., Monday, June 12th, between 11 and 1.

MAID, for couple living in country. Fairbanks, 69 Pearl St., Brooklyn 8126.

## FEMALE HELP WANTED.

MAIDS AND COOK—One cook, one downstairs waitress-maid and one upstairs maid, who will also help with children; all three must be thoroughly trained and with highest recommendations; the cook and waitress-maid will not be needed until early in September, but upstairs maid is to begin work at once and to be taken to Adirondacks this Summer; family consists of two adults and two children; moderate sized house, with every modern convenience; suburbs, 18 minutes from 54th St. Long Island Station in New York; only highest class applicants seeking permanent positions need apply; cook $85, maids $75 each to start. Phone Boulevard 6564 between 11 and 12 or 2 and 6, or write stating qualifications, N 584 Times.

MIDDLE-AGED WOMAN to take charge of home and look after aged woman. X 2027 Times Annex.

MILLINERY ASSISTANT.

Young Woman to assist buyer in millinery department doing a good volume of business and catering to medium and better trade; must be active, live wire and know how to handle help. Apply

—AVEDON, 498 7TH AV.

MODELS, SIZE 18.
TALL STYLISH YOUNG LADIES FOR HIGH-CLASS DRESS HOUSE.
M. & H. BENTNER,
498 7TH AV.

NURSE, practical, for 15-month male infant; must be young, healthy and pleasing; $40 month, board and room. If interested call at 26 Groton St., Forest Hills, L. I., or phone Boulevard 6756.

NURSE—White; take charge of boy 3 and boy 5; good home and steady position to one who qualifies; good references essential. Apply mornings or after 8 P. M., Martin Goulko, 910 Riverside Drive.

NURSE, baby, 7 months old, Jersey seashore for Summer; must have personal references. Write G. F., P. O. Box 5, Station G, Manhattan.

PHOTOGRAPH spotter and finisher wanted. Call White Studio, 221 West 41st St.

SALESLADY—Woman of refinement to sell in better grade women's sport wear shop; must be tactful, possess good taste and be a willing worker; state age, nationality, salary and experience, if any, in detail. S 52 Times.

SALESLADIES wanted for pastry counter; experienced; $16 a week with meals. 149 Grand Av.

SALESLADIES, experience unnecessary; extra; $2.50 day. Call Weisbecker, 270 West 125th St.

SALESLADY, experienced on high-class dresses. Beverly Dress, 51 West 42d St.

SALESWOMEN.

GOOD OPPORTUNITY FOR YOUNG WOMEN EXPERIENCED IN LEATHER GOODS AND JEWELRY.

THE BEDELL COMPANY,
400 FULTON ST.,
BROOKLYN.

SAMPLE HANDS ON DRESSES.

ONLY EXPERIENCED NEED APPLY.

J. M. SILVERMAN,
498 7TH AV.

SEAMSTRESS, high-class; reference required. Phone Billings 1188.

SECRETARY-ACCOUNTANT, of exceptional ability and experience in ability and experience in accounting and stenography; one who has initiative and general knowledge of all branches of accounting; a rare opportunity to obtain a position of advancement; give full particulars in replying (in own handwriting) as to age, experience, disposition, &c. S 1031 Times Annex.

SECRETARY, stenographer, refined young lady, of attractive personality and appearance, for select dental office. Dr. Lasar, Straus Building, 9 East 46th St.

SECRETARY-STENOGRAPHER with knowledge of bookkeeping; MUST BE COMPETENT. Room 9, 5,010 B'way.

STENOGRAPHER wanted July 1 by social organization on upper east side; must speak Italian and have had at least two years in high school; write, giving full particulars of training and experience, including last salary. T 564 Times.

STENOGRAPHER in Paterson, N. J., for silk mill; lady able to take shorthand dictation in French and in English; preference to Canadian or French; address in writing, please give references and state salary expected. Address Paterson P. O. Box 2036.

STENOGRAPHER for private office of owner of high-class restaurant; must be experienced and willing worker; salary $20 and lunches. H 354 Times.

STENOGRAPHER, English-Spanish; no objection to beginner if willing to learn; permanent if satisfactory; state all particulars. V 814 Times Downtown.

STENOGRAPHER—One thoroughly experienced with legal forms. Apply Zallin & Cohen, 40 Chambers St.

STENOGRAPHER, experienced, accurate, good handwriting. Weisman, 36 West 32d St.

STOCK RECORD CLERK, with knowledge of stenography; experienced and accurate; permanent position; by a long-established printing ink manufacturer in Brooklyn; age, record of employment and salary desired must be given. 159 N. Y. Times Brooklyn Branch.

TEACHER or college student for position at Summer resort, volume library work; splendid experience; train fare paid; guaranteed commissions $300 for 90 days. Suite 1715, 303 5th Av.

TELEPHONE OPERATOR, experienced; permanent, all-year round hotel; long and short watch; $60, room, board. Apply to Manager, Forest Hills Inn, Forest Hills, L. I.

TRAINED NURSES wanted. Apply Bonnie Burn Tuberculosis Hospital, Scotch Plains, N. J. Phone Fanwood 1458.

TYPIST—Young woman with experience wanted for clerical work and typewriting in executive office of large manufacturing concern; apply in own handwriting, stating age, experience, religion and salary expected. M 937 Times Downtown.

WOMAN, 23, five wire, desires connection with chance for advancement. Miller, 146 Amboy St., Brooklyn.

WOMAN, competent, to prepare noon lunch; business house; good wages; only required; state salary. B 1178 Times Harlem.

WOMAN as assistant to matron to take charge of housekeeping. Apply Bronx Hospital, 60 St. and Fulton Av.

YOUNG LADY for window demonstrating; salary. Apply Saturday morning between 9 and 10 A. M. 1,053 Broadway. Climick Tire Insulator Co.

YOUNG LADY, refined; previous experience in employment agency; good opportunity for ambitious woman. K 144 Times.

EMPLOYMENT OFFICES
FOR
TELEPHONE OPERATORS.
NO EXPERIENCE NECESSARY.
APPLY
1,158 BROADWAY, COR. 27TH ST.,
N. Y. CITY; 370 EAST 150TH ST.,
BRONX; 59 WEST HOUSTON ST.,
NEW YORK CITY; 81 WILLOUGHBY ST., BROOKLYN, N. Y.
NEW YORK TELEPHONE COMPANY.

Instruction.

HOTELS NEED TRAINED WOMEN.
Nation-wide demand for trained women; all departments, hotels, clubs, apartment houses, tea rooms, cafeterias; uncrowded field; fine living, quick advancement. Our methods endorsed by leading hotels everywhere. Write for particulars. Lewis Hotel Training School, Desk 123, Washington, D. C.

CANDY MAKING
taught in all its branches; fascinating, independent; yields big income to better-class women. HUDON CONFECTIONS, 25 East 63d. Phone Rhinelander 1515.

## MALE HELP WANTED.

ADVERTISING MANAGER — Publishing house requires a young man about 30, of proven ability, for high-class monthly magazine; should be experienced solicitor and have worked extensively with advertising agents; excellent opportunity; straight salary; write fully, stating salary desired. S 1054 Times Annex.

AGRICULTURALLY TRAINED MAN to take charge of plan filing in large builder's office; state experience and salary. S 52 Times.

AMBITIOUS BOYS.
Owing to expanding business a well-known company has openings for a few boys; 17 years of age or over, in clerical positions; initial salary $12.
Advance positions are filled by promotion based on merit, splendid opportunities for boys of ability graduating from school who show proper interest; no experience necessary to start; state full particulars as to age, education and experience if any. W. W. 536 Times.

ASSISTANT MANAGERS-LARGE CHAIN STORE ORGANIZATION DESIRES ASSISTANT MANAGERS; KNOWLEDGE OF DRY GOODS AND HOUSEFURNISHINGS ESSENTIAL; WINDOW TRIMMING EXPERIENCE DESIRABLE; SPLENDID OPPORTUNITY; GIVE FULL DETAILS, INCLUDING SALARY DESIRED. S 6 TIMES.

AUTOMOBILE MECHANICS.
Must be first class for motor work and testing. Apply Chandler Service Station, 33 West 62d St.

BOOKKEEPER, double entry, young man familiar with wholesale meat business; salary $25. Philip Brecht, West Washington Market.

BOOKKEEPER—One having had experience in building office; lumber yard or mill. Oliver M. Cole, Bronxville, N. Y. Phone 2225.

BOYS (8), over 21 years of age, wanted by new investment house to act as messengers and do general office work. Address Box 93, Doremus & Co., advertising, 44 Broad St., New York.

BOY, bright, cheerful and willing; state age, education, experience, religion and salary expected. S 581 Times Downtown.

BOY wanted in insurance company for positions with good future. Write experience, if any, V-816 Times Downtown.

BOY wanted in Custom House broker's office. Isaacs, Vought & Co., 2 Stone St.

BRICKLAYERS, plasterers, hod carriers; union conditions. Oliver M. Cole, Bronxville, N. Y. Phone 2225.

BUILDING contractor wants man to take charge of plan room; state experience, salary and age. S 93 Times.

CABINET MAKERS wanted, several first-class, for store fixture and showcase work. Apply Jos. P. Dettenborn Woodworking Co., 307 Sheldon St., Hartford, Conn.

CHEMIST—We desire a thoroughly competent man with experience in the compounding and manufacture of high-grade perfumes, toilet waters, etc.; preferably one who is qualified to take entire charge of the production end of our business, which is located in Philadelphia; applicants must state training, experience, age and salary expected of the first year. Address V 801 Times Downtown.

CONTRACTOR wanted, for embroidering on white goods; 17W12 Singer machines; steady work. Central Lace & Embroidery Co., 8 East 17th.

COUPLE wanted for Long Island country house, wife good cook and of some general help, husband to act as butler and assist gardener, must be able to drive car; wages $150 monthly; personal references required. Z 2441 Times Annex.

DELIVERY SUPT'S ASSISTANT.
Man with experience in large department store, for despatching route; must know Brooklyn thoroughly and be competent to perform all duties of second man in delivery department. V 809 Times Downtown.

DRAFTSMAN.
Experienced mechanical draftsman, with some wireless and electrical knowledge preferred. Eisemann Magneto Corp., 32 36th St., 6th floor, Brooklyn.

DRAFTSMAN wanted, capable of laying out interior trim and woodwork. Write, stating age, and salary expected. D. W., 684 Times Harlem.

DRAFTSMAN, mechanical, on automatic machinery; experience on paper handling or printing presses desirable; give experience and salary required. L 419 Times.

DRAFTSMEN, ARCHITECTURAL; ONLY THOROUGHLY EXPERIENCED NEED APPLY. ROOM 502, 16 EAST 43D ST.

DRUG store manager; pharmacist, registered N. J.; executive ability; alert; not afraid work; references. Box 553, 205 7th Av.

INSPECTORS.

Young Single Men

19 to 25 years of age, to work on the inspection of switching apparatus as well as manual equipment which is now being installed in telephone exchanges; two-year high school men of equivalent training or experience, together with the right kind of personality, are the only requirements. Call after 9 A. M.

WESTERN ELECTRIC CO., INC.
INSTALLATION TRAINING SCHOOL,
151 FIFTH AV., NEW YORK.

LEDGER CLERK—Young man, 18 to 20, in Bronx office of wholesale concern; excellent opportunity to advance in growing business with modern office methods. Address Box 98, Doremus & Co., advertising, 44 Broad St., New York.

LEATHER GOODS SALESMAN WITH ESTABLISHED TRADE FOR SOUTHERN TERRITORY TO REPRESENT HIGH-CLASS LINE; REFERENCES REQUIRED; EITHER SALARY OR COMMISSION. T 562 TIMES.

LEATHER GOODS SALESMAN FOR NEW YORK CITY, REPRESENT HIGH-CLASS LINE; REFERENCES REQUIRED; EITHER SALARY OR COMMISSION. T 563 TIMES.

SALES EXECUTIVE, to direct sales organization and handle large accounts personally for New York manufacturer of products sold nationally for use in the shipping room; salary plus percentage on personal sales; business experience in sales management required; state full details. S 19 Times.

SALES MANAGER wanted, high-class, having had experience managing general sales for large salt corporation, handling all grades of salt. Answer, giving full particulars, age, experience and salary, Z 3467 Times Annex.

SECURITY SALESMEN,
EXPERTS.

Experienced bond, mortgage and security salesmen for closing inquiries concerning investment in a nationally known corporation; continuous daily publicity coupled with exceptional yield basis. Men with record of twenty years' standing reduce sales resistance to a minimum; liberal commission.

Phone or write for appointment.
"A. M." P. O. Box 572 City Hall Station.
Telephone Murray Hill 3586.
Mr. Fortune.

SWEATER SALESMEN—The three best sweater salesmen in the business wanted immediately to sell the best popular Priced line ladies' sweaters on the market on a strictly commission basis. X 2023 Times Annex.

SALESMAN wanted, experienced instalment furniture to work in Reading; must have good appearance and be capable of producing results; to the right party good salary and commission will be offered; in replying state where last employed and give reference; position affords an excellent opportunity for the right man. Harold Furniture Company, 612 Penn St., Reading, Pa.

SALESMEN
FOR MIDDLE WEST AND SOUTH, TO CARRY AN EXCLUSIVE LINE OF LADIES' NOVELTY HAND BAGS; MUST BE WELL ACQUAINTED WITH HIGH-CLASS DEPARTMENT AND SPECIALTY STORES; EXCEPTIONAL OPPORTUNITY; COMMISSION BASIS. DRAWING ACCOUNT. BOX 761, 200 CABLE BLDG.

SALESMEN wanted, not order takers; if you are a salesman this is your opportunity; we will teach you our proposition, so that you will be able to sell cigars right off the reel; we prefer men with knowledge of Long Island; salary and commission. Long Island Tobacco Company, Inc., 1 South Main St., Hempstead, L. I.

SALESMEN (motor truck)—The commercial car dept. of the Bonnell Motor Car Co., of 562 Broad St., Newark, wants several aggressive salesmen to sell Dodge Bros. and Graham Bros. delivery cars and trucks; necessary to produce satisfactory references and previous sales record; commission basis. See Mr. Apatow before 9:30 A. M.

SALESMEN of character, personality and tact to call on prospective members for organization of high standing; attractive income on commission basis; exceptional, permanent position is open to those who meet with above qualifications. Apply Mr. Archibald, Hotel Ansonia, New York City.

SALESMAN for established line of perfumed New York City and vicinity; commission basis; references.
WM. H. BROWN & BRO. CO.,
800 Howard St.,
Baltimore, Md.

SALESMAN TO REPRESENT A NATIONALLY KNOWN CIGAR HOUSE IN CONNECTICUT; NECESSARY TO EITHER LIVE OR MOVE IN TERRITORY; FOR FULL PARTICULARS; SALARY. S 873 TIMES DOWNTOWN.

SALESMEN—We can use several specialty salesmen, selling minute timers, &c., in and out of the city; position permanent; small drawing account and liberal commission; phone Gramercy 1700 for appointment. Beardsley Manufacturing Co., 38 East 23d.

SALESMEN, to introduce newly patented office specialty; good opportunity for live wires to make real money; demonstration, and sale is made; drawing account against commission. Call between 10 and 12, 33 Union Square, Room 317.

SALESMEN calling on hospitals to carry as side line high-grade garments for doctors, nurses and patients; brand well known; large territory open; liberal commission. Write E. K., Room 24, 356 2d Av. Telephone Gramercy 4918.

SALESMAN wanted; must have knowledge of hand embroidery and bead embroidery; commission basis; reference wanted; do not apply if not capable. A. Capozzi, 19 West 52d St. (6th floor), city.

SALESMAN for trade association, distribution valuable sales information of interest to every manufacturer; men capable of closing real leads can earn $1000 or more in commissions. Mr. Keating, Gramercy 3761.

SALESMAN—Mill making infants' crochet top silk socks is open for representation outside of N. Y. C.; side line; commission basis. Federal Silk Hosiery Works, Bush Terminal, Brooklyn.

SALESMAN capable of taking charge of branch office for rolled steel sash manufacturing concern, familiar with architects and builders; state salary and experience. Z 3439 Times Annex.

SALESMAN, experienced, covering large and small towns in New York, to carry lines carpet, axminster and rug, rugs on commission. Reply Vernon Mills Co., Philadelphia, Pa.

SALESMAN—Experienced in the wholesale hardware and housefurnishing lines, for Long Island and New York State territories; preferably one living in those vicinities; commission. S 582 Times Downtown.

SALESMEN—All territories; acquainted with jobbing and retail trade; carry up to date line dress trimmings and novelties as side line; commission basis; references required. X 3017 Times Annex.

SALESMAN with ability and experience selling braids to cut-up and jobbing trade; commission basis; state full particulars. S 966 Times Downtown.

SALESMEN—Specialty, to sell imported merchandise, varied line; metropolitan territory; commission; excellent opportunity. Lee Importing Co., 17 East 24th St.

SALESMEN for electric iron, vacuum sweepers, washing machines; salary, commission to acceptable men. "House Electric," 44 West 37th.

SALESMEN—Out-of-town house men's line; opportunity for energetic workers; salary and commission; apply by letter, enclosing photo, experience. Z 2460 Times Annex.

SALESMAN for Ford cars; experienced; good opportunity; commission basis. Apply White Bros., 561 East Fordham Road, Tel. 6011 Fordham.

SALESMAN, thoroughly experienced in sporting goods and musical instruments. 2,247 B'way, near 81st.

SALESMEN as side line toys, novelties and beads to jobbers on commission; Southern territory; write full details. S66 Times.

SALESMAN, sell shirtings to silk dress houses; salary and commission. Apply mornings, Grand Tucking Co., 29 Wooster.

SALESMAN embroidery patterns, whole or part time; commission basis. L 405 Times.

Instruction.

ACCOUNTANCY.
Are you interested in training for the C. P. A. degree or for an executive position as Controller, Treasurer or Office Manager? If so, investigate the professional courses of Pace Institute. Write for helpful booklet, "Making Good," and Bulletin 25. Pace & Pace, 30 Church St., New York.

AUTO TRAINING BY EXPERTS.
Thorough practical instruction in operating, care and construction; best school in New York; day and evening classes; weekly payment plan; ask for Catalogue T, full of pictures and all details.
STEWART AUTOMOBILE SCHOOL,
226 West 57th St. Circle 8270.
Leading School—Founded 1909.

HOTELS NEED TRAINED MEN.
Nation-wide demand for trained men, all departments, hotels, clubs, apartment houses, tea rooms, cafeterias; uncrowded field; fine living, quick advancement. Our methods endorsed by leading hotels everywhere. Write for particulars. Lewis Hotel Training School, Desk 123, Washington, D.C.

YOUNG (SINGLE) MEN

TELEPHONE

CENTRAL OFFICE

INSTALLATION WORK

is light, clean and highly interesting and should appeal to young men of the best types whether previous experience has been clerical or mechanical; reasonable education and good personality only requirements. Those who are ambitious to assume supervisory responsibilities will find ample opportunities for development. We can use a few such men at this time. Call

WESTERN ELECTRIC CO., INC.,
Installation Training School,
125 WEST 17TH ST., NEW YORK,
OR
224-226 MARKET ST.,
COLUMBIA BLDG., NEWARK, N. J.

YOUNG MAN, 18 or over, to learn to sell advertising by telephone; high school education required; salary small to begin with, but rapid advancement according to ability. Apply Mr. Fischer, 75 Montgomery St., Room 602, Jersey City, N. J.

YOUNG man, salesman, experienced hardware line; salary. Richard's Auto Supply Co., 231 West 58th.

WANTED—Office boy, large wholesale Christian house; bright, energetic, native; chance for right boy; state age, education, salary. H 918 Times, Downtown.

Salesmen.

AUTOMOBILE salesman to sell Chevrolet cars; must be married, have metropolitan district references; accustomed to earning $3,000 a year; location satisfactory to live in Yonkers; commission. Salary, Doyce Motor Co., 246 So. Broadway, Yonkers.

DESK SALESMEN.

HIGH-CLASS MEN TO SELL A HIGH-CLASS LINE; SALARY AND COMMISSION.

MANHATTAN DESK CO.,
339 BROADWAY.

## MALE HELP WANTED.

Salesmen.

GENTLEMEN employed, assistant Hall advertising, printing and multigraphing concern; 15 per cent. commission; confidential. Werner Co., 2,139 Jerome Av.

LEATHER GOODS SALESMAN WITH ESTABLISHED TRADE FOR SOUTHERN TERRITORY TO REPRESENT HIGH-CLASS LINE; REFERENCES REQUIRED; EITHER SALARY OR COMMISSION. T 562 TIMES.

LEATHER GOODS SALESMAN FOR NEW YORK CITY, REPRESENT HIGH-CLASS LINE; REFERENCES REQUIRED; EITHER SALARY OR COMMISSION. T 563 TIMES.

SALES EXECUTIVE, to direct sales organization and handle large accounts personally for New York manufacturer of products sold nationally for use in the shipping room; salary plus percentage on personal sales; business experience in sales management required; state full details. S 19 Times.

SALES MANAGER wanted, high-class, having had experience managing general sales for large salt corporation, handling all grades of salt. Answer, giving full particulars, age, experience and salary, Z 3467 Times Annex.

SECURITY SALESMEN,
EXPERTS.

Experienced bond, mortgage and security salesmen for closing inquiries concerning investment in a nationally known corporation; continuous daily publicity coupled with exceptional yield basis. Men with record of twenty years' standing reduce sales resistance to a minimum; liberal commission.

Phone or write for appointment.
"A. M." P. O. Box 572 City Hall Station.
Telephone Murray Hill 3586.
Mr. Fortune.

SWEATER SALESMEN—The three best sweater salesmen in the business wanted immediately to sell the best popular Priced line ladies' sweaters on the market on a strictly commission basis. X 2023 Times Annex.

SALESMAN wanted, experienced instalment furniture to work in Reading; must have good appearance and be capable of producing results; to the right party good salary and commission will be offered; in replying state where last employed and give reference; position affords an excellent opportunity for the right man. Harold Furniture Company, 612 Penn St., Reading, Pa.

SALESMEN
FOR MIDDLE WEST AND SOUTH, TO CARRY AN EXCLUSIVE LINE OF LADIES' NOVELTY HAND BAGS; MUST BE WELL ACQUAINTED WITH HIGH-CLASS DEPARTMENT AND SPECIALTY STORES; EXCEPTIONAL OPPORTUNITY; COMMISSION BASIS. DRAWING ACCOUNT. BOX 761, 200 CABLE BLDG.

SALESMEN wanted, not order takers; if you are a salesman this is your opportunity

## BUSINESS OPPORTUNITIES.

*15 cents a word each insertion.*
*Bank and business references required from all advertisers in this classification.*

### CAPITAL TO INVEST.

WILL purchase leather goods manufacturing plant; chiefly interested in one manufacturing brief cases for department store trade, New York City and vicinity preferred; immediate correspondence is invited. S 1027 Times Annex.

### CAPITAL WANTED.

OUR factory and machinery are excellent; goods made patented and unsurpassed; need is big bulk over entire country for new and old buildings; enormous earnings; $20,000 needed; special inducement. P. O. Box 306, Trenton, N. J.

PARTNER with capital wanted by practical builder now building one-family houses in Long Island City; big returns. Builder, K 91 Times.

BUILDING MATERIAL supply company has good opportunity for active man with capital to come in as partner; business too much for one man. V 511 Times Downtown.

### BUSINESS CONNECTIONS.

UNDERWEAR—A contractor completely equipped on hand made Porto Rican products seeks an underwear manufacturer who wishes to enter the hand-made branch. Vanderbilt 6907.

TOURISTS wanted to sell variometers for us; a high-grade, attractive looking instrument; liberal commission; sell them on your travels. Fletcher Works, Philadelphia.

REPRESENTATIVES wanted for Manhattan, Bronx, Staten Island, for new, fast-selling automobile device. Write Manager, 46 Herkimer Pl., Brooklyn.

LADY wishes to connect with woman interested in employment agency; small sum required; references exchanged. G 348 Times.

MY SALES-LETTERS bring results because they are scientifically written. Durant, 101 Water St. John 4104.

SILK manufacturer, with 50 box looms in Pennsylvania, wants commission or consignment work. Z 2468 Times Annex.

### FOR SALE.

FOR SALE—Exclusive license rights to Coney Island and other beach resorts for Summer months for "NORWEGIAN ICICLE," a new, patent-pending ice cream combination; will supply in iced containers up to 1,000 dozen daily; selling profit 50 cents per dozen; parties must have financial standing. Z 3466 Times Annex.

MERCANTILE business for sale; owner going into another line, will sell established business with stock; very good infil connections and accounts; wonderful proposition for right party; line catering to cutting-up trade and jobbers. S. F., 241 Times.

PAPER bottle cap plant, making bottle caps for druggists, wholesale and retail chemists, chemical, perfumes and toilet water; $3,000 including stock and good-will and machines. Z 2363 Times Annex.

DRESS manufacturer, 15 years in business, retiring; lofts, 5,000 ft.-4,000 ft.; fully equipped; first-class light manufacturing; centrally located; rent reasonable; prices and terms arranged. S 105 Times.

TAILOR for ladies and gentlemen; reasonable; established 30 years; going to Europe. Joseph Kamp, 66 North Broadway, Yonkers, N. Y.

BAKERY—Good business, location; leaving city; sacrifice quick buyer. Particulars, Schuyler 1623.

WHOLESALE sugar-coated almonds and fancy pastry manufacturing; complete plant. Write Box 2061, 577 East 163d St.

TRADE PAPER for sale; excellent possibilities; can be bought on easy terms; selling account other interests. S 81 Times.

FOR SALE—Hotel, 22 rooms and 4 bathrooms; bargain to quick cash buyer; five-year lease. Room 1, Hotel, 161 East 23d St.

CONFECTIONERY, established, for sale cheap; receipts $450 weekly. Du Frey, 584 Lenox Av.

LADIES' specialty shop; must sell; sacrifice. 883 Eastern Parkway, Bklyn. No agents.

WELL ESTABLISHED millinery shop; good steady trade; owner leaving town. Wadsworth 4298.

SACRIFICING contents richly furnished 15-room private home; straight lease. Academy 427.

DRUG store, receipts $100 daily; established fine trade; good lease. Apply Van Syckel, 2,075 Fulton St., Brooklyn.

BEAUTY SHOP, centrally located; established clientele; good opportunity. G 139 Times.

AUTOMOBILE accessory store for sale, near 59th, N. W., 243 Times.

### MISCELLANEOUS.

CORNER 50x100, to let for movies or will divide for small concession. Apply Eureka Baths, Surf Av., 29th St. Tel. 4864 Coney Island.

STORE, fully equipped, suitable baby sweater or similar line; good neighborhood; sell cheap. Call 1,121 Av. J, Brooklyn.

### BUSINESS LOANS.

MONEY! MONEY MAKES MONEY!
Money loaned in any amount on diamonds, jewelry, silverware. Safe deposit vaults.
EQUITABLE PLEDGE SOCIETY, INC.,
3 EAST 14TH ST.

MONEY loaned on automobiles while in your possession; strictly confidential. Circle 6027.

### BUSINESS SERVICES.

PAINTING contractor, paperhanger, inside and outside; good work at reasonable prices. Lars Birkeland, 318 Columbia St., Brooklyn.


*A Timely Magazine*

THE New York Times Book Review and Magazine is an informing weekly periodical.

It contains contributed articles on subjects of universal interest. Latest books and publications are impartially reviewed by competent critics. Both books and current questions are treated from the standpoint of news as well as critically.

Text and illustrations are printed by rotogravure, appealing to the artistic sense of the most discriminating.

*Issued Weekly—*
*One Dollar a Year*

**The New York Times Book Review and Magazine**
Times Square, New York


# SEVENTH BUCKETING BROKER CONVICTED

### Irving B. Nettler Found Guilty on Charge Preferred by Woman Customer.

### SHE LOST $1,480 BONDS

### Acting District Attorney Pecora Expects More Convictions Shortly.

A jury in the Criminal Branch of the Supreme Court yesterday found another broker guilty of bucketing the order of a customer, making seven men and one corporation, the American Cotton Exchange, that have been found guilty of the offense since District Attorney Banton began his drive early in the year.

Irving B. Nettler, 32 years old, of 660 West 180th Street, the man convicted, was charged with grand larceny in the first degree on the complaint of Miss Florence B. Wilson, who conducts a tea room at 125 West Sixteenth Street.

Miss Wilson told the jury that on Sept. 16 last she gave Nettler two City Service bonds, valued at $1,480, as collateral for the purchase of stock. Assistant District Attorney Donohue revealed through the books of Nettler's firm, which failed in January last, with liabilities of $56,000, that within a few hours after the receipt of the bonds the broker, who had an office at 50 Broad Street, sold them. Justice Giegerich remanded Nettler for sentence on Thursday next.

Acting District Attorney Pecora expressed elation over the conviction of Nettler, and said that the convictions of seven brokers and the American Cotton Exchange had established a record for such cases in the criminal courts of this city in such a short period.

"This is only the beginning of what we expect to accomplish in the campaign against bucket shops in the financial district," he added. "Others will follow shortly."

The first of the dishonest brokers convicted was Herbert G. Andrews. Soon after he was sentenced to from five to ten years in Sing Sing, Isadore Friedman and George Markelson, members of the firm of Friedman & Markelson, were indicted with a man named Bimel. Friedman and Markelson pleaded guilty and are awaiting sentence. Small was turned over to the Canadian authorities on a more serious charge. Frank Miniter, of Miniter, Norden & Co., a bankrupt brokerage firm, then pleaded guilty to bucketing and was the principal witness against his partner, Howard E. Stanley, who was convicted and sentenced to five years' imprisonment. Nathaniel Goldberg, alias Giles, was convicted of the same offense a few days before the American Cotton Exchange was convicted and fined $5,000 in the Special Criminal Term of the Supreme Court of permitting its members to bucket orders.

Mr. Pecora said that sufficient evidence had been obtained by Assistant District Attorney Benajmin Schrieber in the investigation of the books of Dier & Co., the bankrupt brokerage firm, to warrant its presentation before the Grand Jury on Monday.

## ASK SEPARATE TRIAL FOR MORSE LAWYERS

### Counsel for Gibboney and Barber Fear Clients Will Suffer From Popular Prejudice.

Arguing yesterday before Federal Judge A. N. Hand for a separate trial for Stuart G. Gibboney and William A. Barber, the two lawyers indicted with Charles W. Morse and twenty-three others on charges of using the mails to defraud investors in the stock of the United States Steamship Company, the point was made by Harold Harper that the two lawyers, if tried with Morse, might be placed at a disadvantage because Morse is an ex-convict. Associated with Mr. Harper in the case are Francis E. Caffey and H. Snowden Marshall.

An affidavit filed with the court by Mr. Marshall stated that a careful examination of the facts in the case had convinced him and his associates that there is no evidence against his clients that would warrant the submission of the case against them to a jury.

The brief states the defense of Gibboney and Barber will be strongly antagonistic to some of Mr. Morse's absent defendants, and that the mass of evidence which will be submitted against the absent defendants will not by order of the court be considered by the jury against the two lawyer defendants, yet experience shows that the submission of this evidence will prejudice the case against them.

Judge Hand reserved decision in this case, and also withheld decision on motions made on demurrers submitted in behalf of William H. Dennis and Maurice M. Purdy.

## MATRON OF HOME IS KILLED.

### Body Is Found Near Michigan Institution for Girls.

JACKSON, Mich., June 9.—The body of Miss Alice Mallott, aged 40, assistant matron of the Crittenden Home for Girls here, was found with the head crushed and throat slashed near the home this morning. An axe and razor had been used by her assailant and indications are that a long struggle took place. No clue to the slayer has been uncovered, but bloodhounds are being used in the pursuit.

The body was found a short distance from the Home. The clothing had been torn from the body, the woman having been gagged with a handkerchief. Miss Mallott's parents are said to reside in Oregon.

Miss Mallott evidently had been attacked shortly after 10 o'clock last night. A friend with whom she had passed the early evening, accompanied her part way home, leaving her at 10 o'clock. Bloodstains on the sidewalk indicated she was first attacked while passing over it. Police believe she was struck from behind with the axe, and then dragged into the yard.

Miss Mallott, a large woman, apparently had given her utmost strength in the fight. Strewn about the ground were pieces of her clothing, while parts of it were wrapped around her feet. Her purse, lying a few feet away, had been rifled.

## WANTS $150,000 FOR SON.

### Father of New York Boy Says Boy Needs $15,000 Yearly.

*Special to The New York Times.*

WASHINGTON, June 9.—Joseph J. O'Donoghue 4th, ten years old, of 262 West 72d Street, New York City, will need $15,000 a year for his maintenance and education until he is of age, the Probate Court was informed today by his father, Joseph J. O'Donoghue 3d, in a petition for ancillary letters of guardianship. Mrs. Mildred T. O'D. Miller, the boy's mother, died November 19 last, and the administration of her estate is being handled in this city by the Washington Loan & Trust Company.

The court is also informed that the lad will inherit $600,000 at the death of his aunt, Dorothy Taylor Lothbridge, and is also named as beneficiary under a life insurance policy for $10,000 from another source. The father asks permission to collect $150,000 and forward it to New York for his son's use. The mother was divorced and remarried.

### Helfand Counsel in Realcraft Case.

It was erroneously stated in THE TIMES on Thursday that Frank Drucker was the attorney for the petitioning creditors in the bankruptcy proceedings against the Realcraft Pictures Corporation. Marcus Helfand is the attorney of record for the creditors. Mr. Drucker is managing clerk in Mr. Helfand's office and had charge of the preparation of the petition.

## USES X-RAY TO CHANGE SEX OF BANANA FLIES

### Other Hereditary Characteristics Modified Before Birth in Prof. Mavor's Experiments.

SCHENECTADY, N. Y., June 9 (Associated Press).—Announcement that he had succeeded in changing the sex of unborn banana flies and otherwise altering their hereditary characteristics by use of the X-ray was made by James W. Mavor, Professor of Zoology at Union College, in a commencement week address today before alumni of the school.

While he did not predict any practical application of his discoveries in the direction of efforts to alter the transmission of hereditary characteristics in animals and plants, Professor Mavor said he did anticipate they would be of great help in making "a sound foundation for the therapeutic use of X-rays."

"It is of more than academic interest to prove that the mechanism of heredity can be modified by external agents such as X-rays," he said. "Although the whole animal was exposed to the rays while the eggs were in the mother this, striking and far-reaching effect on the inheritance of the offspring was produced without apparently affecting the body of the mother herself in any way."

The banana fly was selected for the experiments, he explained, because the great mass of data concerning its hereditary characteristics already massed made it possible to check accurately any alterations effected by the X-ray.

## LEAVE FOR SIMMONS; CLARKE TO RUN KLAN

### Imperial Kleagle Will Act as 'Imperial Wizard Pro Tem'—Simmons May Go Abroad.

*Special to The New York Times.*

ATLANTA, Ga., June 9.—Colonel William J. Simmons, Imperial Wisard and founder of the Ku Klux Klan, at his own request has been allowed a six months' leave of absence by the ranking officials of the order. He will devote this time, it is stated, to preparing the ritual and initiation rules governing the second and the third degrees of Ku Kluxism.

Colonel Simmons was still in Atlanta tonight, but he could not be reached for an interview. He has been talking for for some time of going to Europe to study conditions there, presumably with the idea of gathering information on foreign peoples who might in time apply for admission to the United States. This date to be used in furthering the Klan's program of "America for Americans."

Officers of the klan, however, denied he was being sent to Europe and stated that so far as they knew he had no immediate intention of going.

In the meantime, acting under authority of the klan, E. Y. Clarke, Imperial Kleagle, is acting as Imperial Wisard pro tem and is signing official communications in that manner.

It was stated emphatically here tonight that Mrs. Elizabeth Tyler has no official connection with the klan.

## KU KLUX SHERIFF OUSTED.

### Membership in Klan Held in Contravention of Oath of Office.

*Special to The New York Times.*

BEAUMONT, Texas, June 9.—Declaring that membership in the Ku Klux Klan was in contravention of the oath of office, Judge Robert Street this morning instructed the jury in the case of Tom Garner, Sheriff of Jefferson County, charged with misconduct, to return a verdict removing him from office. Claude Roberts, a prominent cattleman, was named to serve as Sheriff for the rest of Garner's term.

The charges of misconduct were brought against Garner by a so-called citizens' committee and the case went to trial on Monday. The charges were based on Garner's alleged affiliations with the Ku Klux Klan, described as a "criminal organization," and it was declared that because of this membership the Sheriff had been remiss in his official duties.

In answering the complaint Sheriff Garner deposed that he had no connection with any floggings and tar and feathering parties in Beaumont and had made every effort to ascertain the guilty persons. He denied that the Ku Klux oath prevented an officer from performing his duties as a peace officer or would cause him to be disloyal to his country and State.

The instruction of the presiding Judge this morning to the jury to return a verdict of guilty brought the case to a dramatic close. The Judge declared that the evidence had been conclusive, that there was no doubt that Sheriff Garner had been guilty of misconduct and that the jury should at once return a verdict removing him from office.

The defense attorney protested that the Sheriff was being denied his rights as a citizen by not being permitted to present rebuttal evidence. The court gave leave to file a bill of exceptions to this effect.

The Judge then handed a written verdict to the jury and instructed the foreman to sign it. The defense asked for a poll of the jury and the Judge replied that if any member of the jury arose and disagreed with the instructed verdict of the court he would be fined for contempt of court and sentenced to jail.

## FREE BABY FAST IN GRILL.

### Fire Squad, Police and Crowd Finally Tear Up Concrete.

It required an hour's work yesterday afternoon by the crew of Hook and Ladder 48, an ambulance surgeon and a half dozen policemen to release 20-months-old Helen Rabinowitz from a small steel air vent in the sidewalk in front of the home of her grandmother, Mrs. Rose Green, at 877 Hunts Point Avenue, the Bronx.

Helen's parents live at 870 Manida Street. Yesterday she was taken on a visit to her grandmother. She saw some children playing on the sidewalk and decided to join them, although she never before had been permitted to venture forth unescorted. She slipped out the door, and the first thing that attracted her attention was the steel vent in the sidewalk near the curb.

Helen shoved the largest toe on her right foot through the grillwork. Then she shoved her foot up to the ankle. Then she tried to release her foot, found she couldn't and began to cry. Neighbors by the score gave advice on the best means of releasing the foot.

Soap, tallow and other first aids failed. Policeman O'Brien failed. Dr. Hunter from Lincoln Hospital could do nothing, and then, after other policemen had resorted to various ingenious schemes, Policeman O'Brien summoned Lieutenant Nolan and the fire truck.

The concrete sidewalk for a foot around Helen's foot was torn up. Helen was released, but it took a lot of time and will cost money to repair the sidewalk.

## ROBBERS' AID SENTENCED.

### George Breckenridge, Royal Insurance Watchman, Treated Leniently.

Judge Rosalsky yesterday in General Sessions imposed an indeterminate term in the penitentiary on George Breckenridge, 30 years old, of 1,480 First Avenue, on his plea of guilty to aiding four burglars to rob seven safes in the Royal Insurance Company's building, 84 William Street, on the night of April 14 last. Breckenridge received the light sentence for testifying against William Murphy, the leader of the robbers, who was sentenced to Sing Sing for five years, after he had changed his plea to guilty.

Breckenridge was the watchman in the building, and admitted on the witness stand that he admitted Murphy and his confederates.


**Big Savings in Hart Schaffner & Marx Mohair Suits**
**$19.50**
(coat and trousers)
Summer comfort as exemplified by these Suits means a mind at ease about style, fit and looks, not mere coolness of body.
*Other fine values, $22.50, $25, $30*

**Extra Value Suits by Hart Schaffner & Marx**
**$40**
Last minute stylishness backed up by real quality to make it permanently worthwhile; dependable all wool fabrics, superbly tailored.
*Other suits, $35, $45, $50, and up*

**4-Piece Golf Suits by Hart Schaffner & Marx**
**$50**
coat, vest, knickers and regular trousers
Nothing smarter or more comfortable. Especially adapted to combination business and sports wear. Great for motoring.

**Tuxedo Coat and Trousers by Hart Schaffner & Marx**
**$55**
Few men can get by June without Dress Clothes. Ours have the custom quality for which you normally expect to pay a good tailor about three times our price.
*Full Dress, $65 and $75*

**Boys' Blue Suits with Extra Knickers! Worth $30**
**$19.50**
(Sizes: 8 to 20)
Graduation time is also Blue Suit time. Confirmation, the same. Our Hart Schaffner & Marx clothes for Boys are the finest made.

**Wallach Bros.**
Broadway, below Chambers
Broadway, cor. 29th
246-248 West 125th
3d Ave., cor. 122d



Rock Island

**Greatly Reduced Fares**
**Colorado and West!**
Summer Excursions—lowest in years—to Colorado, California and the National Parks. Choice of routes going and returning; stopover anywhere; superior service.
**Rocky Mountain Limited**
*to Colorado*
**Golden State Limited**
*to California*
Comfort and Courtesy are your fellow travelers on the
**Rock Island Lines**
*Travel information, sleeper reservations and illustrated booklets on request*
K. E. Palmer, General Agent Passenger Department
230 Broadway—Phone Worth 1858—New York City


Automobile Exchange, Page 25.

*Doubtful and misleading advertisements excluded.*


**Famous Fain**
KNITWEAR OF QUALITY
**Swimming Suits for Men**

Ask for Style No. 106
Made of pure wool —Athletic cut, with belt loop on trunks, in Black and Navy or White Shirt and Black or Navy Trunks, Special
**$4.95**
Guaranteed For One Year
"Buy Direct From The Mill"

**FAIN KNITTING MILLS**
5—STORES—5
MANHATTAN
500 Fifth Ave., cor. 42d St.
206 Broadway at Fulton St.
*124 W. 125th St. nr. Seventh Ave.
BROOKLYN
571 Fulton St. at Flatbush Ave.
*902 Park Ave. at Broadway
*Open Evenings until 10



**Velie**
**Five Passenger Brougham**
*With Velie-Built Motor*
Soft-flowing lines and curves mark the triumph of Velie design. Body principally aluminum. Front seats Pullman type, wide and comfortable. Right seat tips forward giving access to full width rear seat for three. Richly upholstered in Mohair velvet. Dome and reading lights. Roomy trunk at back, containing two suit cases and a hat box. Vertical nickel rails on rear panel. One of four new Velie Models open and closed. Demonstration on request.
**Garland Automobile Company**
1888 Broadway, at 62nd St., New York. Telephone Col. 5596

Model 58
BROUGHAM
With Velie-Built Motor
SOME DAY YOU WILL DRIVE A VELIE



**STRAIGHTEN UP**
It is surprising what a wonderfully effective remedy this is for the minor troubles that makes existence "troubled."
We quickly correct faulty posture and the evils thereof. Special Summer rates.
ARTHUR A. McGOVERN
(Physical Director)
**McGovern's Gymnasium,**
5 West 66th Street, New York
Durland's Riding Academy
Telephones Columbus 2228, 10134, 8100.
MEN, WOMEN & CHILDREN



AT PUBLIC AUCTION
EXHIBITION WITH CATALOGUES UP TO TIME OF SALE.
**Sheppard Knapp's Stock OF FURNITURE**
LAST DAY, TO-DAY
Saturday, June 10th, 2 P. M. at 39-41 West 23d St.
Prior to removal to their new store.
NOTE!
50 Oriental Rugs and Carpets TO BE SOLD AT 4 O'CLOCK.
Big chance for dealers. Cash deposits.
BENJ. S. WISE, Auctioneer

**Don't Worry About Your Complexion Cuticura Will Help It**
If you make the Cuticura Trio your every-day toilet preparations they will help you to have a clear, healthy skin, good hair, and soft white hands. Soap to cleanse, Ointment to heal, Talcum to powder and perfume.
Cuticura Soap shaves without mug.

*SEE AMERICA FIRST.*
*See America's most charming scenic spots on mountain, lake, shore and plain. In this week's MID-WEEK PICTORIAL. 48 pages, all in rotogravure. 10 cents on news stands.—Adv.*



**Radical means "pertaining to the root." You should read a radical paper. The brain needs food even in warm weather.**
**The Freeman**
WEEKLY—15c—AT ALL STANDS
SAMPLE FREE: THE FREEMAN, NEW YORK



HENRY CROSS LONDON
Fabric Gloves
8-button
Strap-wrist,
pearl buckle.
**$2.50**
In white, biscuit and mode shades.
The World's Greatest Leather Store
468 Fifth Av., New York. 285 Broadway
Boston—145 Tremont Street
London—69 Regent Street